

KKM Architects

69 LOUDOUN ROAD, LONDON NW8 0DQ

Tel: 0171-328 8122

Fax: 0171-328 9849

Mr Brew
Environment Department
Planning, Transport and Health
London Borough of Camden
Argyle Street Entrance
Euston Road
London WC1H 8EQ

8th August 1996

BY FAX

Dear Mr Brew,

Re 42-45 Belsize Park NW3

Further to our telephone conversation I would like to clarify the discrepancy on the drawing

We enclose an extract of part of the rear elevation and part of the section. You will note that the rear extension height is 3920mm and the french doors to the rear elevation are reduced in height.

Also with reference to the terraces we note that you would like the terrace removed to Unit 6 and part of the terrace to Unit 7. Again we have shown this on the enclosed extract of the floor plan.

If you have any queries please do not hesitate to phone me

Yours sincerely

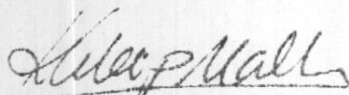

Kuldip Malhotra RIBA

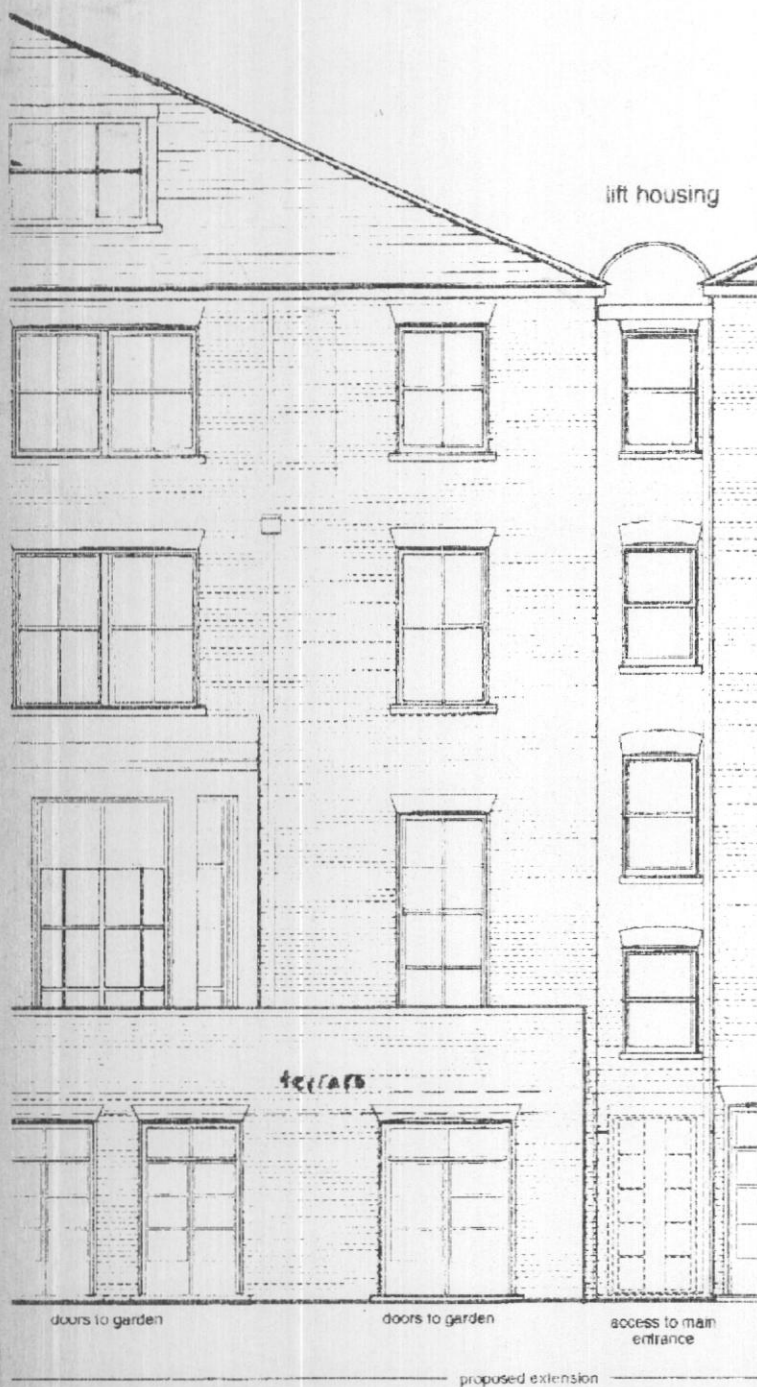

part rear/elevation to show height
of rear extension

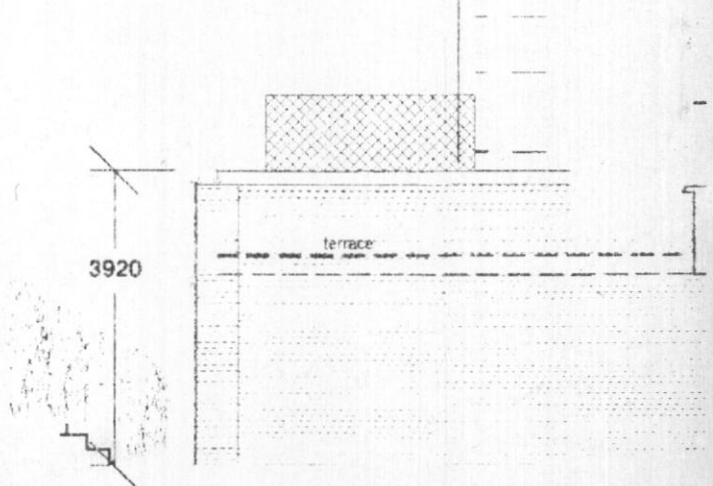

part section/elevation to show
height of rear extension

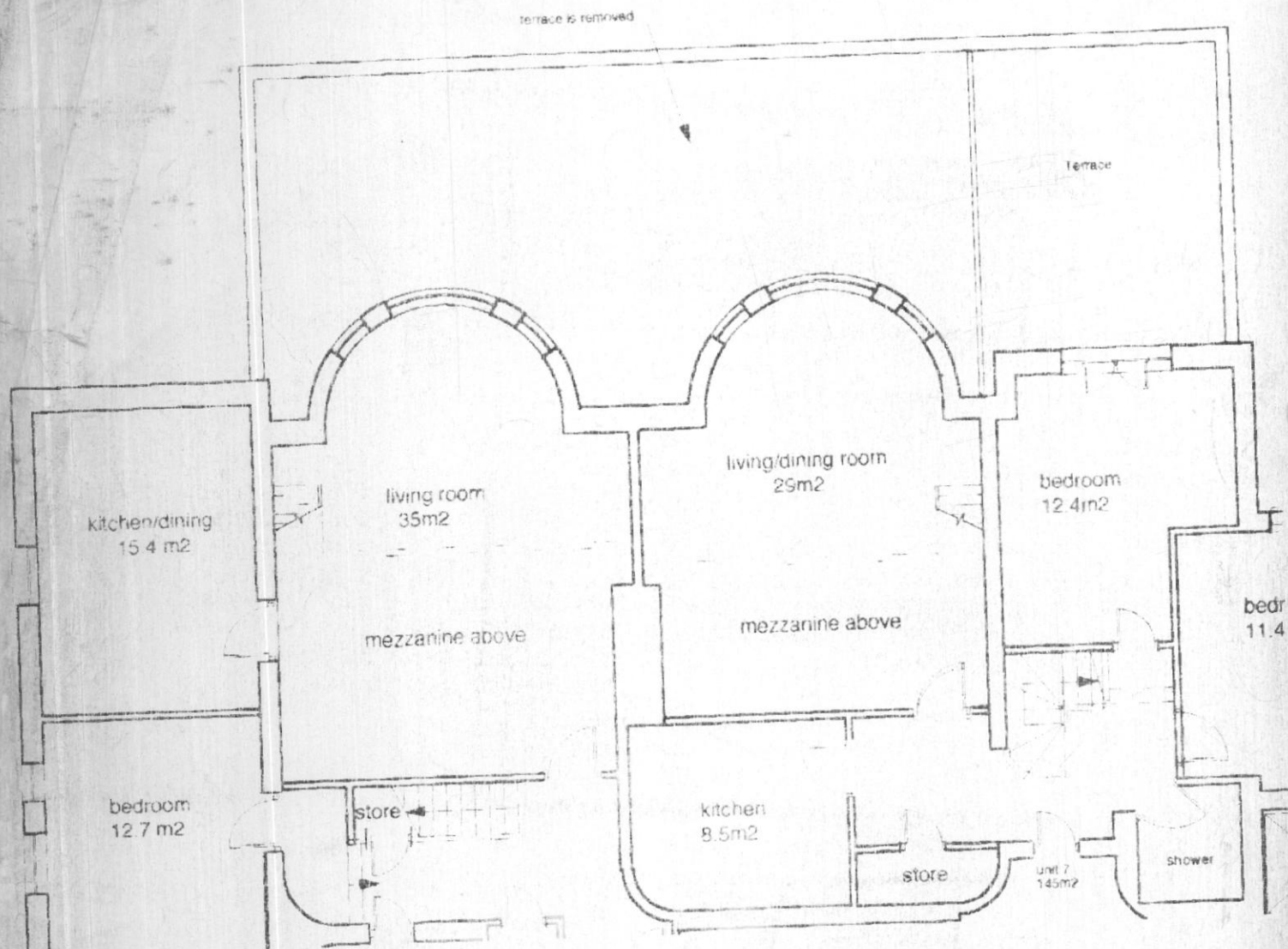

Drawing to show extent of terrace

extract of
PROPOSED GROUND FLOOR PLAN lower level

Aug 96