

General Notes:

© RCKa Architects. No implied licence exists. This drawing should not be used to calculate areas for the purposes of valuation. Do not scale this drawing. All dimensions to be checked on the site by the contractor and such dimensions to be their responsibility. All work must comply with relevant British Standards and Building Regulations requirements. Drawing errors and omissions to be reported to the architect. To be read in conjunction with Architect's specification and other consultant information.

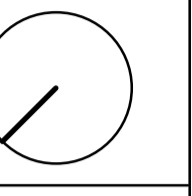
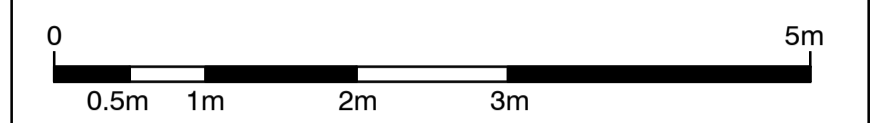

Drawing Notes:

KEY:

- Site Boundary
- FD 00S Door Fire Rating Tags
- 60mins Fire Resistance
- 30mins Fire Resistance
- Dry Riser Inlet
- Dry Riser Outlet

NOTES:

- All structure 60mins Fire Resistance
- 30 mins Fire Resistance to deck access
- All parts of building sprinklered to BS9251
- Building covered by L1 Fire Alarm System to BS 5839 Part 1
- Read in conjunction with BWC's Camden Road - Fire Safety Overview - v5 - 101120, dated 10/11/20
- Drawing produced by RCKa based on fire strategy developed by BWC

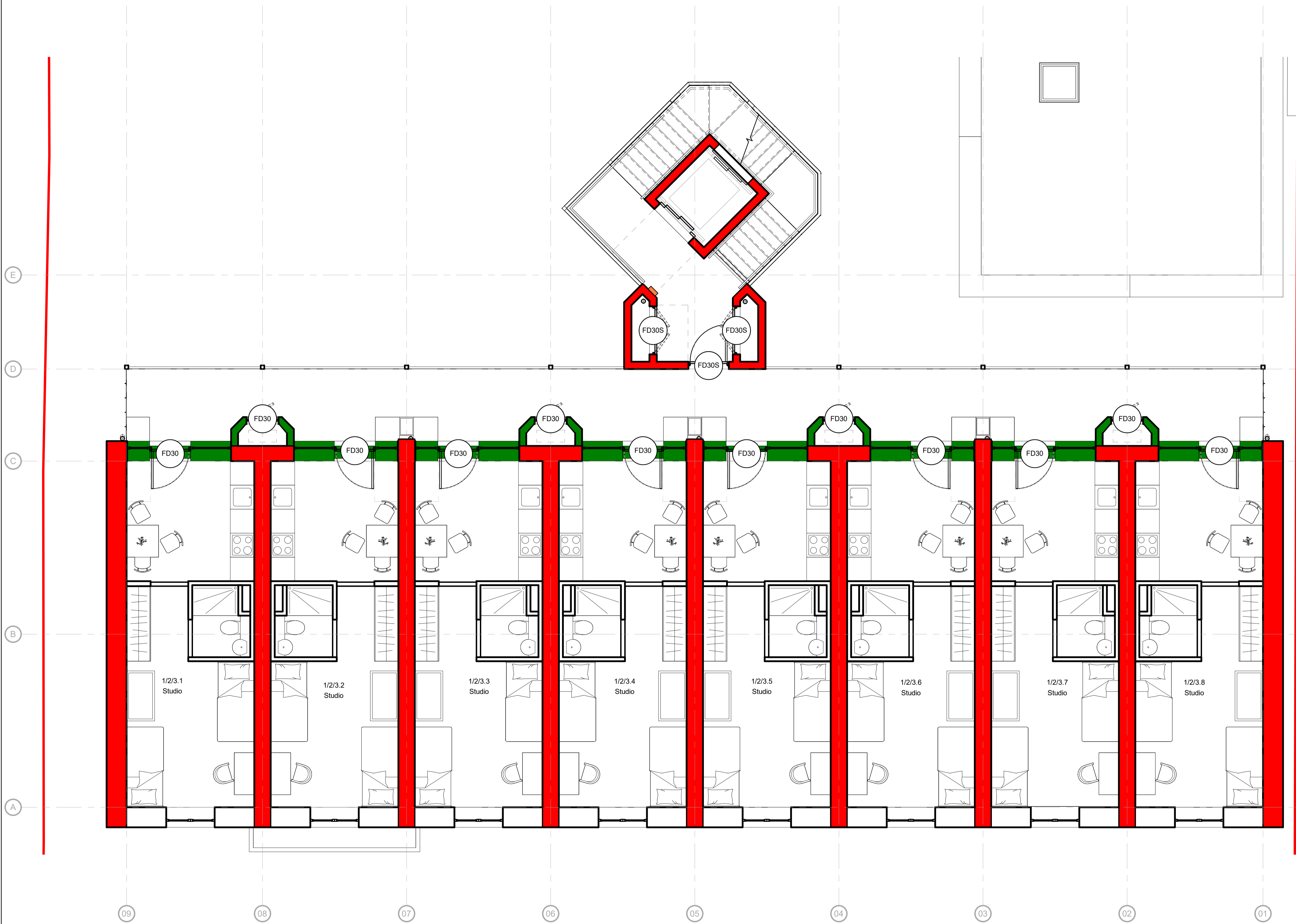

rcka
 29-31 Cowper St
 London
 EC2A 4AT
 T +44 (0) 20 7831 7002
 W www.rcka.co.uk

job title
 Camden Road Hostel

drawing title/location
 Fire Strategy Level 01-03

scale
 As indicated @ A1

suitability
 status description
 S2 Issued for Information

| project | originator | zone | level | type | role | dwg no | revision |
|------------|------------|------|-------|------|-------|--------|----------|
| 1931 - RCK | ZZ | 01 | DR | A | 90103 | | P02 |