

Wild flower Insect hotel.

Scale 1:20@A1

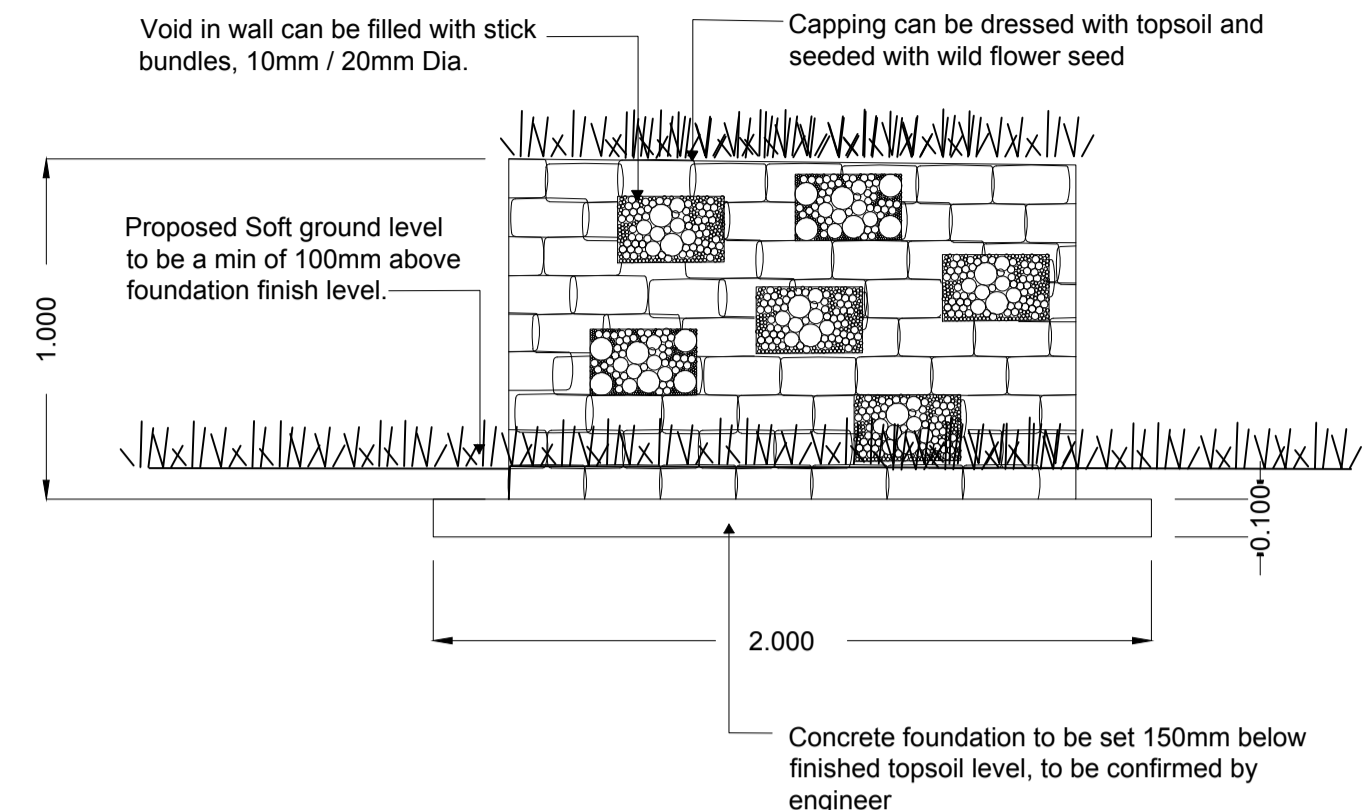

- SPECIFICATION**
- All works generally, to comply with the written Soft Landscape Specification.
- NOTE: DO NOT SCALE FROM DRAWING**
- Landscape Legend**
- Proposed site boundary
 - Existing trees to be retained and protected during construction
 - Proposed tree planting within soft landscape
 - Proposed shrub planting within pebbles and graveled areas
 - Proposed mixed herbaceous planting to be planted in groups of 3-5no. of each species, and as above
 - Proposed hedge planting to be planted in a double staggered row 300mm apart and at 500mm centres in each row. To be maintained at 1m height
 - Proposed amenity grass areas to receive good quality amenity grass turves laid in line with good horticultural practices
 - Proposed wildflower grassland areas to be seeded with 'WFG2' seed mix as supplied by Germinal Seeds at 5 grams per msq, or similar
 - Proposed shady wildflower grassland areas to receive 'WFG8' seed mix as supplied by Germinal Seeds at 5 grams per msq, or similar
- Ecology enhancements**
- Proposed insect house to be constructed from reused granite cobbles and bricks as per detail

Plant Schedule

Trees						
Species Name	Girth	Height	Density	Specification	No.	
Albizia julibrissin	10-12cm	300-350cm	Counted	Selected Standard Clear Stem 175-200 2x B4	1	No.
Liriodendron tulipifera	20-25cm	min. 450cm	Counted	Semi mature Clear Stem 175-200 .3x RB	1	No.

Shrubs						
Species Name	Height	Pot Size	Specification	Density	No.	
Euonymus japonicus 'Jean Hugues'	25-30cm	5L	C. CLIPPED AND GROWN AS A CUBE	6/m²	132	No.
Ligustrum vulgare	60-80cm		Branched BR Planted and maintained as hedge	0.5ctr Double Staggered at 0.3m offset	42	No.
Viburnum plicatum 'Mariesii'	150-175cm	20L	C Bushy	Counted	1	No.

Herbaceous						
Species Name	Height	Pot Size	Specification	Density	No.	
Acanthus mollis	10L	Full Pot	Counted	5 No.	5	No.
Alchemilla mollis	2L	C Full Pot	4/m²	69 No.	69	No.
Anemone hybrida 'Honorine Jobert'	2L	C Full Pot	4/m²	19 No.	19	No.
Anthriscus sylvestris 'Ravenswing'	2L	C Full Pot	4/m²	23 No.	23	No.
Astilbe chinensis pumila	2L	C	4/m²	48 No.	48	No.
Bergenia 'Bressingham White'	2L	C	4/m²	59 No.	59	No.
Epimedium rubrum	1-1.5L	Full Pot	C	6/m²	57 No.	No.
Liriope muscari Big Blue	2L	C	4/m²	69 No.	69	No.
Tiarella trifoliata	2L	C	4/m²	87 No.	87	No.

Ferns						
Species Name	Height	Pot Size	Specification	Density	No.	
Asplenium scolopendrium		Full Pot	Counted	8 No.	8	No.
Athyrium niponicum pictum	5-7.5L	Full Pot	Counted	15 No.	15	No.
Polystichum setiferum	5-7.5L	Full Pot	Counted	23 No.	23	No.

Grasses						
Species Name	Height	Pot Size	Specification	Density	No.	
Deschampsia caespitosa	3L	Full Pot	4/m²	114 No.	114	No.
Luzula sylvatica	3L	Full Pot	4/m²	46 No.	46	No.

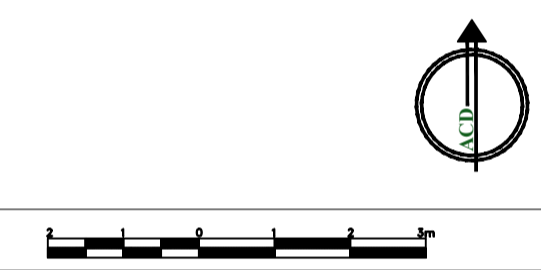
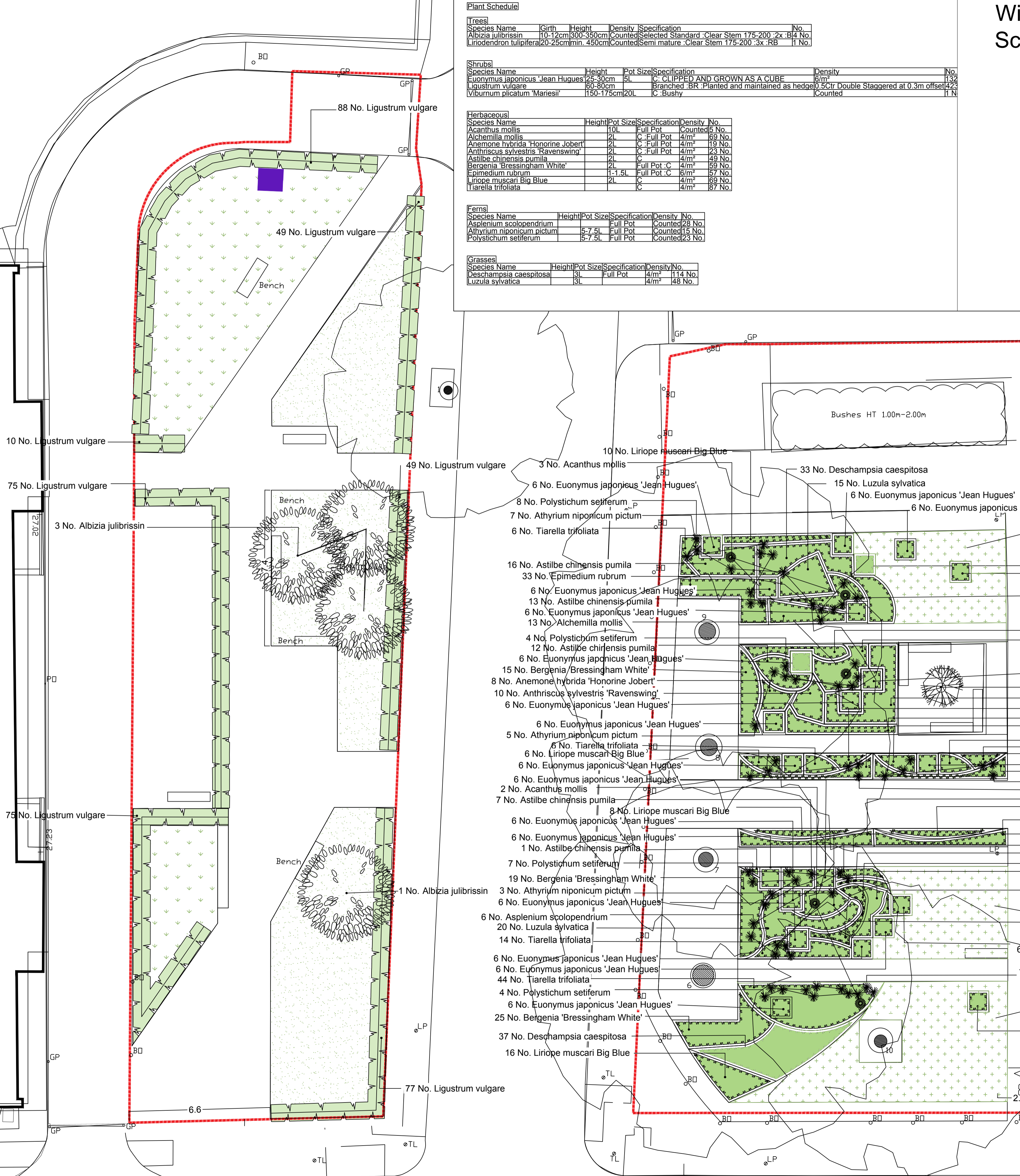

Rev	Date	Details	Drawn
C	21.09.17	Client Comments	CB
B	04.09.17	Text Revision	CB
A	15.08.17	Layout revision	CB

ACD ENVIRONMENTAL

HEAD OFFICE
Rodbourn Rail Business Centre, Grange Lane,
Malmesbury, SN16 0ES
Tel: 01666 825646

Courtyard House, Mill Lane, Godalming, GU7 1EY
Tel: 01483 425714

Suite 6, Crescent House, Yonge Close, Eastleigh, SO50 9SX
Tel: 02382 026500

9 Brownlow Road, Cambridge, CB4 3NG
Tel: 07825 868654

Unit 50, Space Business Centre Gloucester, Olympus Park,
Quedgeley, Gloucester, GL2 4AL
Tel: 07769 263864

email: mail@acdenv.co.uk
www.acdenvironmental.co.uk

Lovell Partnerships Limited

scheme: Regent's Park Estates
Mitigation Site 1 - Robert Street

client: Lovell Partnerships Ltd

drawing: Landscape Proposals

date: September 2016

scale: 1:100@A1

drawing no: LOV20688-11 - 11C

drawn: JS checked: JC

Copyright of ACD Environmental Ltd. All rights described in Chapter IV of the Copyright, Designs and Patents Act 1988 have been generally asserted. 2011. Copyright of this plan remains with ACD until all fees have been paid in full.