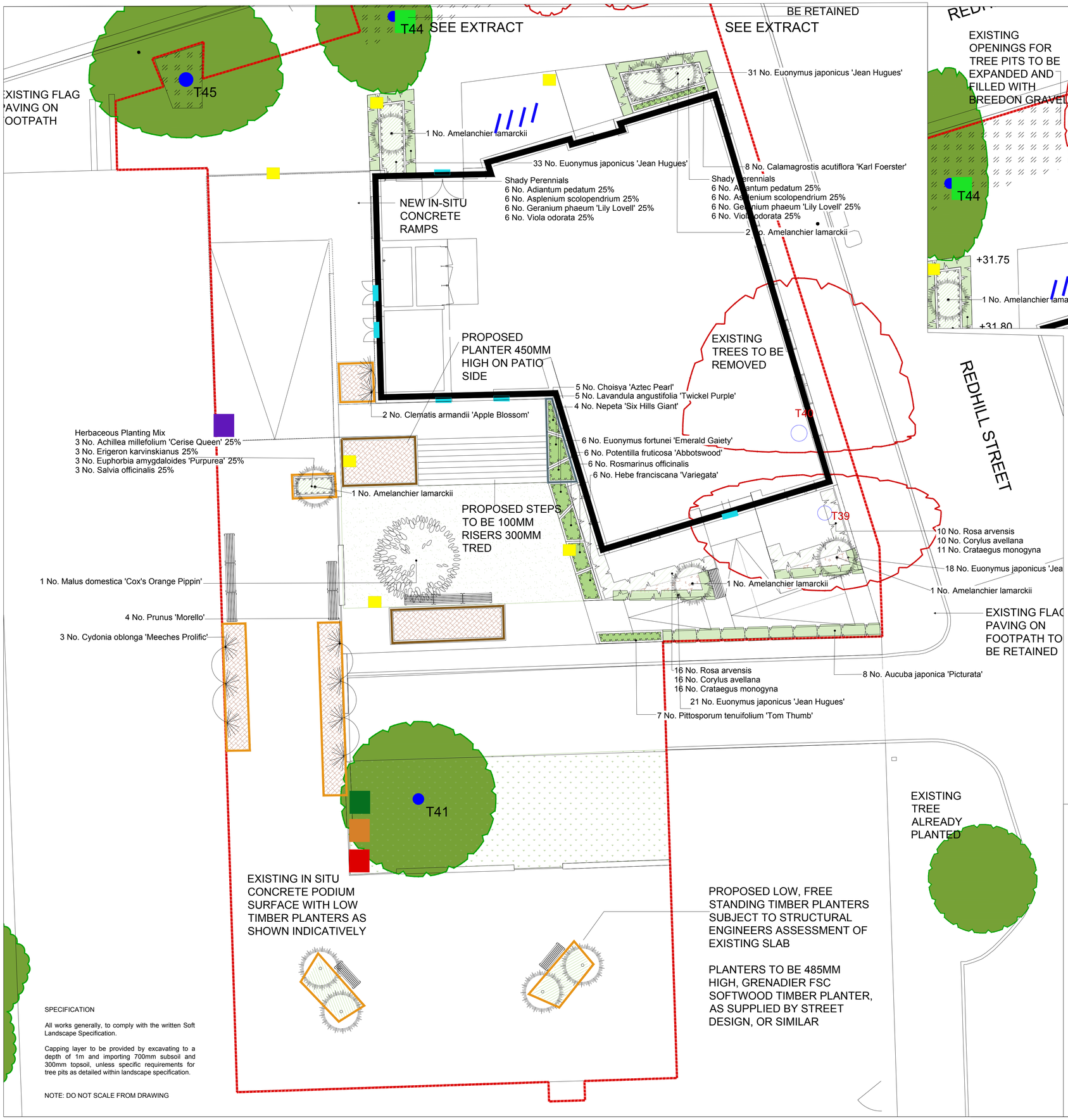

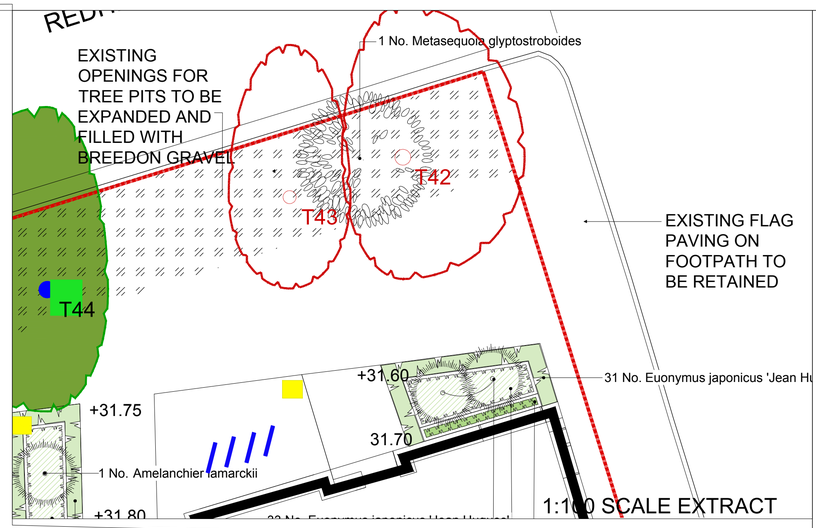

Soft Landscape Legend

- Proposed site boundary
- Existing trees to be removed
- Existing trees to be retained and protected during construction
- Proposed tree planting within breedon gravel. See detail
- Proposed specimen shrub planting
- Proposed Espalier fruits trees to recieve
- Proposed shrub planting to receive 75mm bark mulch after planting operations
- Proposed hedge planting to be planted in a double staggered row 300mm apart and at 500mm centres in each row. To be maintained at 1m height
- Proposed planting to be planted within spaces between paving slabs
- Proposed mixed herbaceous planting to be planted in groups of 3-5no. of each species to receive 75mm bark mulch
- Proposed shared drive to be 38mm Pre-Grown Golpla Grass Paver and 150mmCellweb to be laid to suppliers specification as supplied by geosyn.co.uk
- Proposed meadow areas, to be seeded with WFG2 seed mix as supplied by Germinal seeds and sown at 5 grams per msq, or similar. To be maintained as long meadow grassland
- Proposed topsoil mixed with Leca within timber built raised planters on podiums
- Proposed treated timber built planters for local residents use

Ecology enhancements

- Proposed bat box to be schwegler 1FE or similar
- Proposed bird box to be schwegler 1B or similar
- Proposed insect house to be a ladybird tower
- Proposed swift box to be Schwegler 17A or similar
- Proposed sparrow terrace to be schwegler 1SP or similar

Plant Schedule

Trees

Species Name	Girth	Height	Density	Specification	No.
Prunus 'Morello'		1.2-1.5 m	Counted	Syr. Espalier. Fan Trained on Semi Dwarfing root stock. BR	4 No.
Cydonia oblonga 'Meeches Prolific'		1.2-1.5 m	Counted	Syr. Espalier. Fan Trained on Semi Dwarfing root stock. BR	3 No.
Crataegus monogyna		40-60cm	0.5Ctr	Double Staggered at 0.3m offset	3 Stems. BR	27 No.
Malus domestica 'Cox's Orange Pippin'	14-16cm	350-400cm	Counted	Standard. RB	1 No.

Conifers

Species Name	Height	Pot Size	Specification	Density	No.
Metasequoia glyptostroboides	350-400cm		Mature specimen. Leader & laterals. 4xx	Counted	1 No.

Shrubs

Species Name	Height	Pot Size	Specification	Density	No.
Amelanchier lamarckii	100-125cm	15-20L	Branched. C. Planted as specimen	Counted	6 No.
Aucuba japonica 'Picturata'	40-60cm	3L	Bushy. C	3C/E	8 No.
Choisya 'Aztec Pearl'	30-40cm	3L	Bushy. C	4/m²	5 No.
Corylus avellana	40-60cm		Branched. BR	0.5Ctr	Double Staggered at 0.3m offset	26 No.
Euonymus fortunei 'Emerald Gaiety'	30-40cm	3L	Bushy. C	4/m²	6 No.
Euonymus japonicus 'Jean Hugues'	40-60cm	10L	Bushy. C. Planted and maintained as hedge	3C/E	103 No.
Hebe franciscana 'Variegata'	30-40cm	3L	Bushy. C	4/m²	6 No.
Lavandula angustifolia 'Twickel Purple'	30-40cm	2L	Bushy. C	3/m²	5 No.
Pittosporum tenuifolium 'Tom Thumb'	30-40cm	5L	Branched. C	3/m²	7 No.
Potentilla fruticosa 'Abbotswood'	30-40cm	3L	Bushy. C	4/m²	6 No.
Rosa arvensis	30-40cm	1.5L	2/4 brks. C plant and maintain as hedge	0.5Ctr	Double Staggered at 0.3m offset	26 No.
Rosmarinus officinalis	30-40cm	3L	Bushy. C	4/m²	6 No.

Climbers

Species Name	Height	Pot Size	Specification	Density	No.
Clematis armandii 'Apple Blossom'	150-200cm		Several Shoots. Caned	Counted	2 No.

Herbaceous

Species Name	Height	Pot Size	Specification	Density	No.
Achillea millefolium 'Cerise Queen'		2L	C	5/m²	3 No.
Erigeron karvinskianus		2L	C	5/m²	3 No.
Euphorbia amygdaloides 'Purpurea'		2L	C	5/m²	3 No.
Geranium phaeum 'Lily Lovell'			Full Pot	4/m²	12 No.
Nepeta 'Six Hills Giant'		2L	Full Pot	3/m²	4 No.
Salvia officinalis		2L	C	5/m²	3 No.
Viola odorata			Full Pot. Full Pot	4/m²	12 No.

Ferns

Species Name	Height	Pot Size	Specification	Density	No.
Adiantum pedatum		Full Pot		4/m²	12 No.
Asplenium scolopendrium		Full Pot		4/m²	12 No.

Grasses

Species Name	Height	Pot Size	Specification	Density	No.
Calamagrostis acutiflora 'Karl Foerster'		3L	Full Pot	4/m²	8 No.

Tree Planting Pit Detail within Soft Landscape

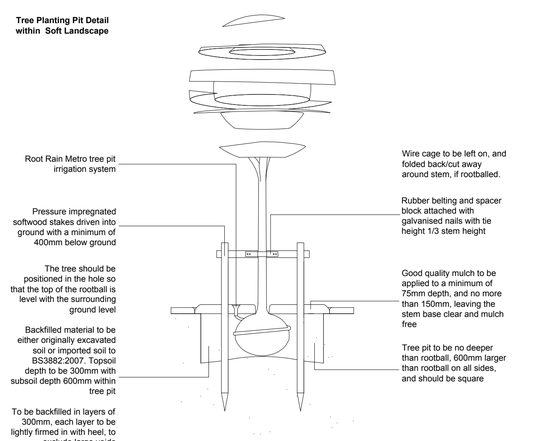

All components as supplied from GreenBlue Urban or similar and approved

SPECIFICATION

All works generally, to comply with the written Soft Landscape Specification.

Capping layer to be provided by excavating to a depth of 1m and importing 700mm subsoil and 300mm topsoil, unless specific requirements for tree pits as detailed within landscape specification.

NOTE: DO NOT SCALE FROM DRAWING

Rev	Date	Details	Drawn
E	21.09.17	Client comments	CB
D	16.08.17	Client comments	CB
C	21.11.16	Client comments	JS
B	08.04.16	Client comments	JS
A	25.02.16	VE updates	JS

ACD ENVIRONMENTAL

Ecology
Archaeology
Arboriculture
Landscape Architecture

ACD at these offices:
Rodbourne Rail Business Centre, Grange Lane, Malmesbury, SN16 0ES
Tel: 01666 825646

Courtyard House, Mill Lane, Godalming, GU7 1EY
Tel: 01483 425714

Suite 6, Crescent House, Yonge Close, Eastleigh, SO50 9SX
Tel: 02382 026 300
email: mail@acdenv.co.uk
www.acdenvironmental.co.uk

Lovell Partnerships Limited

scheme: Regent's Park Estates
Dick Collins Hall
client: Lovell Partnerships Ltd
drawing: Soft Landscape Proposals
date: September 2015
scale: 1:100@A1
drawing no: LOV20036-11E
drawn: JS checked: JT

Copyright of ACD Environmental Ltd. All rights described in Chapter IV of the Copyright, Designs and Patents Act 1988 have been generally asserted: 2011. Copyright of this plan remains with ACD until all fees have been paid in full.