

Proposed Elevation 1 (South)
scale 1:50

Blue line denotes proposed roof works area

0 2 3 4 5 M

Scale 1:50

Church of St Anselm and St Cecilia, London

Proposed Elevation 2 (West) scale 1:50

Bespoke metal railings with 40x40mm square Posts with side fixing and painted with two coats of primer and two coats of hammerite (smooth black).

20mm square Metal railing fixed down into existing parapet wall.

Support bracket

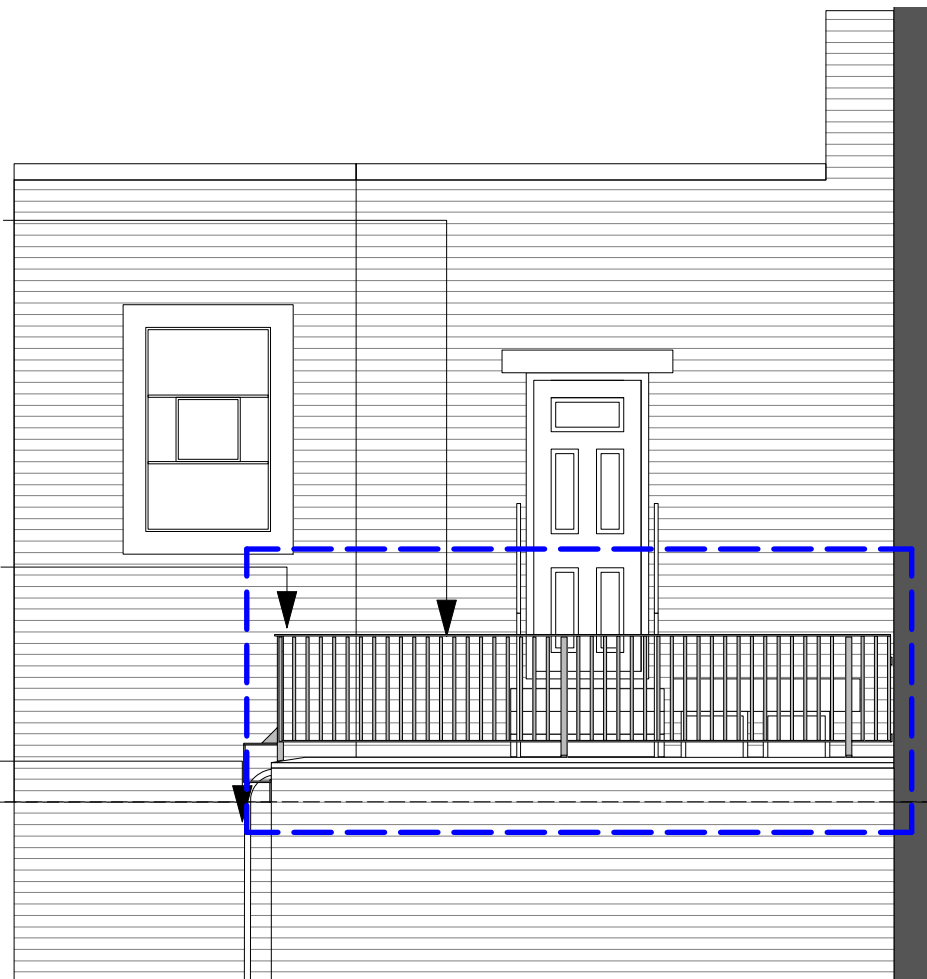

Elevation Key
scale 1:1000

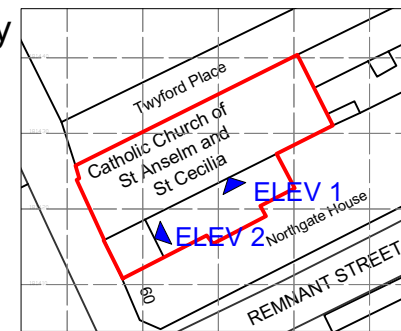

PLANNING

Project title Church of St Anselm and St Cecilia		Kyle Smart Associates The Barn, Sewell, Dunstable Bedfordshire LU6 1RP telephone 01582 690222 www.kylesmartassociates.co.uk Chartered Architects	
Drawing title Proposed Elevations			
Drawing no. 20056wd2.03		Rev	
Scale 1:50@A3	Date Dec-20	Drawn by RC	Checked by CS

