

X PROPOSED
Lower Ground Floor Plan 1:100@A3

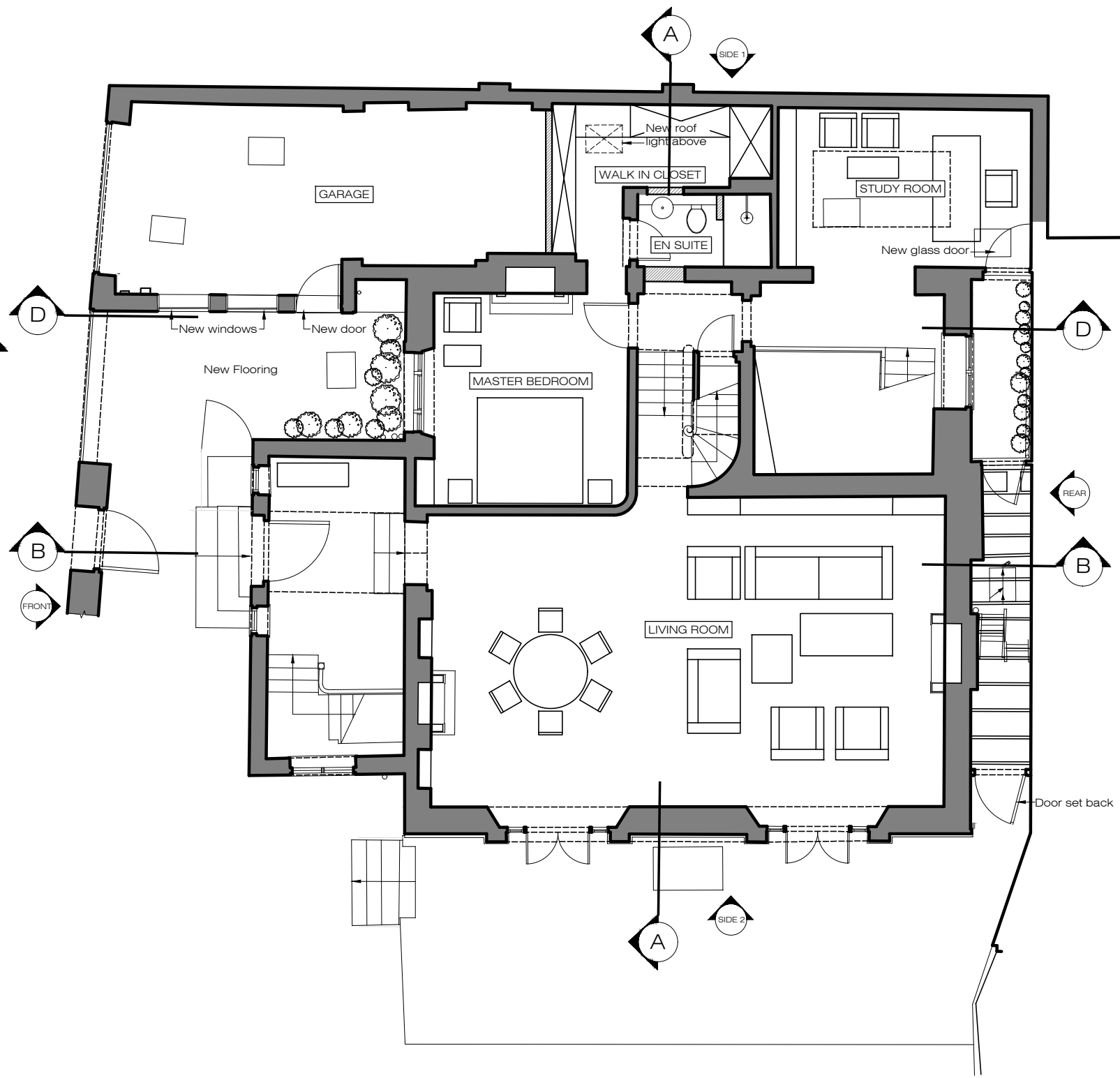

X PROPOSED
Ground Floor Plan 1:100@A3

All single glazed windows to be replace like for like for double glazed ones.

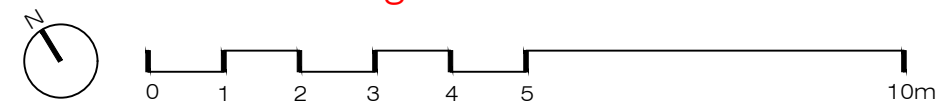

PLEASE NOTE:

- All dimensions to be checked on site before fabrication.
- Contractor to refer to engineers drawings before proceeding with works.
- All drawings and designs are covered by design right (intellectual property), and may not be distributed, copied or issued without written permission by the Architect.
- All design concepts are the sole property of the Architect and no adaptations, reproductions or copies may be made without written permission of the Architect.
- These drawings are subject to any variation required or recommendation by any statutory authority, or for the better carrying out of the works.
- Samples to be provided by contractor for XUL Architecture's approval.
- All finishes to XUL Architecture's satisfaction.
- All drawings to be approved by XUL Architecture prior to construction.

ADDITIONAL NOTE:

Issue key: Information (I) Planning (P) Tender (T) Construction (C) As Built (B)	Project Address	35 Greville Road, NW6 5JB		Issue For:	PLANNING
	Scale	1:100@A3	PROPOSED		
	Rev. Date	06.01.21	Plan		
	Drawn	TP	Dwg. No.	PA-01	Rev.
	Checked	SL	Project Number	19115	



Ground Floor Office
33 Belsize Lane
London NW3 5AS
Office: +44 (0) 207 431 9014
info@xularchitecture.co.uk
www.xularchitecture.co.uk