

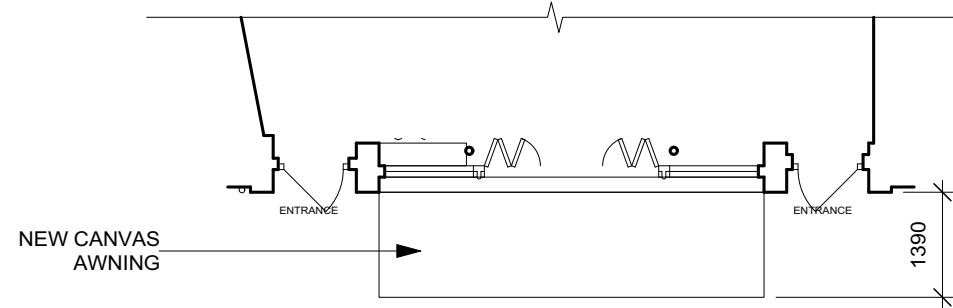

**NEW WALL LIGHTS**  
NAME: KENSINGTON FLUSH WALL LANTERN  
SUPPLIER: HOLLOWAYS OF LUDLOW  
FINISH: ANTIQUE BRASS  
SIZE: 43CM HIGH X 23CM WIDE X 22CM DEEP  
BULB: 1 X 100W MAX, E27  
QUANTITY: 2

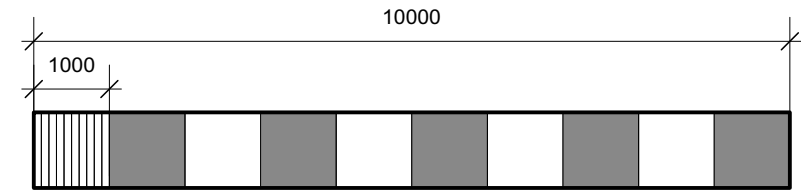

**PART PLAN SHOWING AWNING OPEN**



**SCALE BAR**



**PROPOSED FACADE - AWNING OPEN**

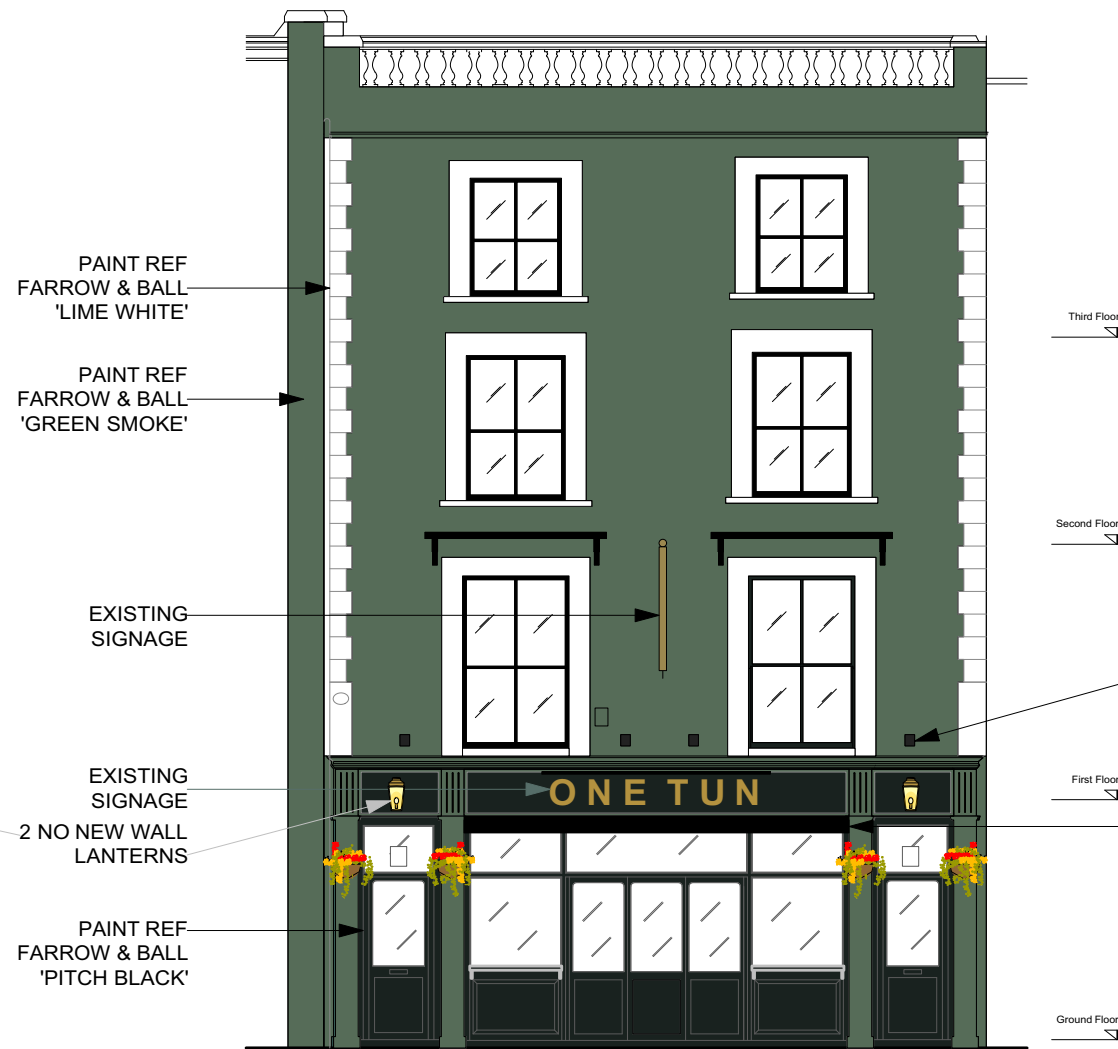

**PROPOSED FACADE - AWNING CLOSED**

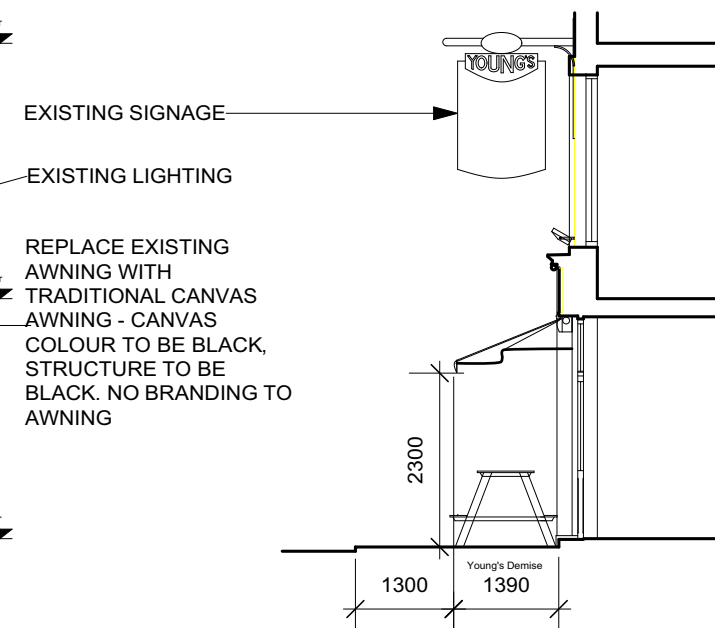

**PROPOSED PART SECTION - AWNING OPEN**

8740

**PROPOSED FACADE**  
Scale: 1:100

**DRAWING TITLE: PROPOSED FACADE**

**DRAWING REF: 8740**

**REV: C**

**SCALE: 1:100@ A3**

**JOB TITLE**  
ONE TUN, 58-60 GOODGE ST, LONDON, W1T 4ND

**CLIENT**  
YOUNG & CO'S BREWERY PLC  
RIVERSIDE HOUSE, 26 OSIERS RD, LONDON SW18 1NH

PLEASE NOTE: The works indicated on this drawing are subject to a design risk assessment which is to be reappraised on each revision. All dimensions to be verified on site. Do not scale off this drawing. This drawing is the copyright of Naomi Doran. All copyright is reserved by her and any information contained may not be copied, reprinted or disclosed without their prior consent in writing.

**NAOMI DORAN**  
91 CREIGHTON ROAD  
LONDON, N17 8JS  
07769 706 484 RELICINTERIORS.LONDON@GMAIL.COM