

USE FOR THE PROJECT. ANY SCALE FROM THE DRAWING. EXCEPT FOR PLANNING, THE DRAWING IS NOT TO BE USED FOR ANY OTHER PURPOSE. ANY REUSE OF THE DRAWING FOR ANY OTHER PURPOSE IS AT THE USER'S RISK. THE DRAWING IS NOT TO BE USED FOR ANY OTHER PURPOSE. ANY REUSE OF THE DRAWING FOR ANY OTHER PURPOSE IS AT THE USER'S RISK. THE DRAWING IS NOT TO BE USED FOR ANY OTHER PURPOSE. ANY REUSE OF THE DRAWING FOR ANY OTHER PURPOSE IS AT THE USER'S RISK.

REV/	AMENDMENT	BY:	DATE
------	-----------	-----	------

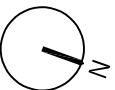

Brooks Murray Architects
The Arts Building, Morris Place, N4 3JG
+44 (0)2077399955 architects@brooksmurray.com

**brooks
murray**

CLIENT:
PRIVATE CLIENT

JOB:
34 Fordwych Road,
West Hampstead
NW2 3TG

DRAWING TITLE:
Dormer Application
Site Plan

SCALE:
1:500 @A3

DATE:
October 2020

STATUS:
Planning

DRAWING NUMBER: 1195.37-DM-001
REV: 08
ISSUED BY:



Existing Site Plan | 1:500 at A3

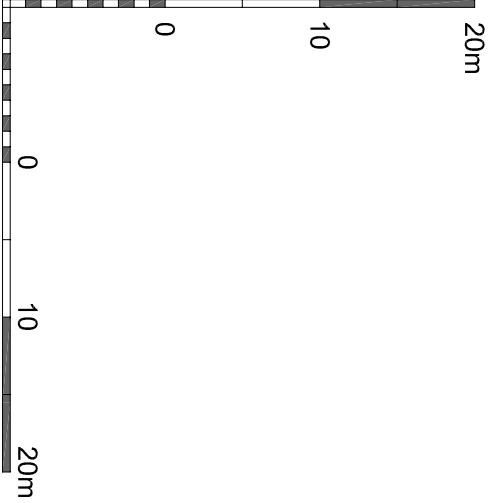

Existing Plans | 1:100 at A3

REV.	AMENDMENT	BY:	DATE
	USE INCREASED DIMENSIONS ON "A" DUCT SCALE FROM THE DRAWING EXCEPT FOR PLANNING PURPOSES. ALL DIMENSIONS MUST BE CHECKED ON SITE AN MODIFICATIONS MUST BE REPORTED BACK TO THE ARCHITECT. THIS DRAWING AND ANY CORRECTIONS INDICATED HEREON ARE THE PROPERTY OF THE ARCHITECT. ALL RIGHTS ARE RESERVED. NO PART OF THIS WORK MAY BE REPRODUCED WITHOUT PERMISSION IN WRITING FROM ARCHITECT/ARCHITECTS. PLANNING STAMP DIMENSIONS SHOULD NOT BE USED FOR CONSTRUCTION.		



Brooks Murray Architects
The Arts Building, Morris Place, N4 3JG
+44 (0)207739955 architects@brooksmurray.com

brooks
murray

CLIENT:
PRIVATE CLIENT

34 Fordwych Road,
West Hampstead
NW2 3TG

DRAWING TITLE:
Dormer Application
Existing Plans

SCALE:
1:100 @A3

DATE: October 2020

Planning

DRAWING NUMBER: 1195.37-DM-010 REV: ISSUED BY: OB

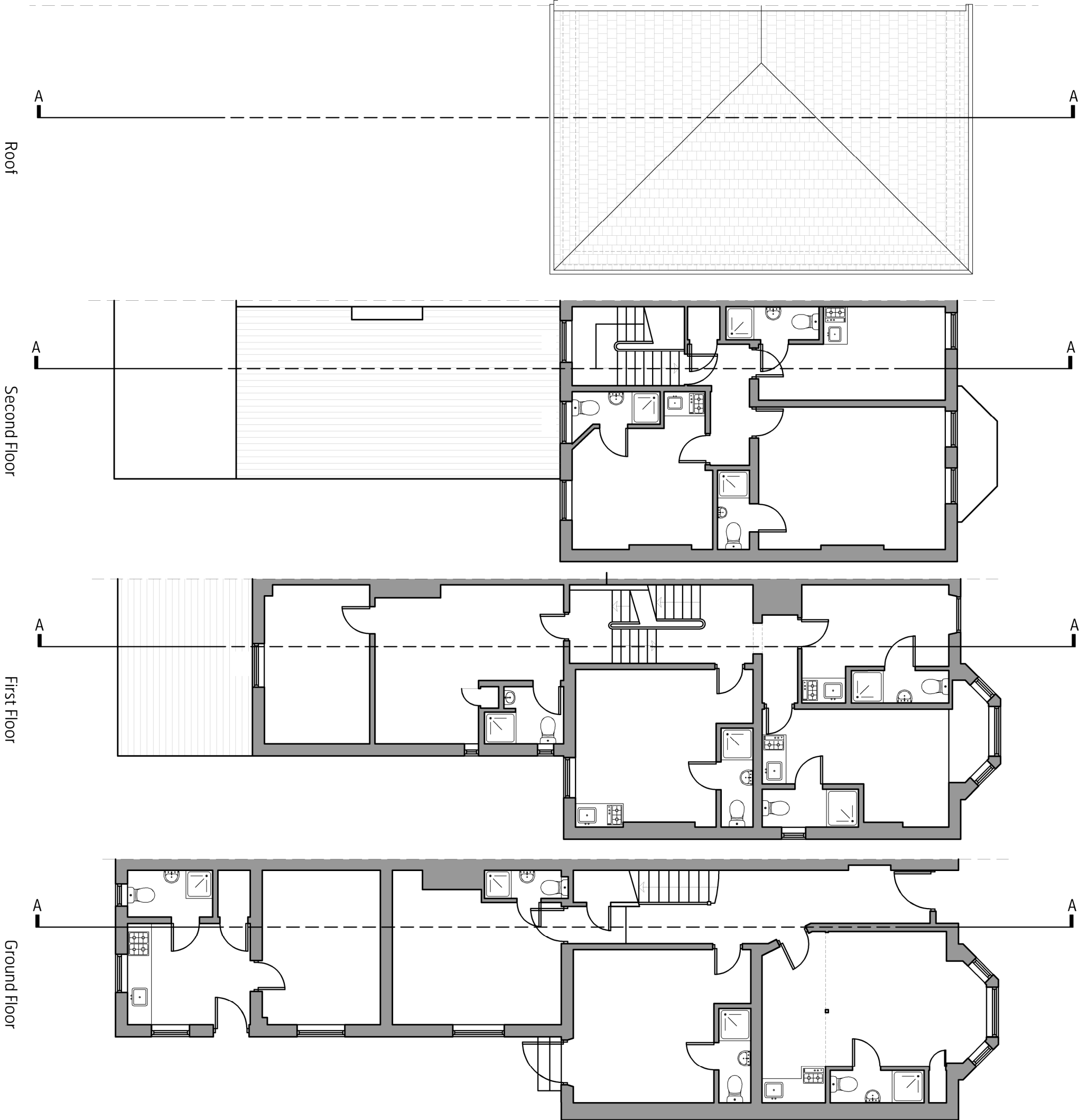

Roof

Second Floor

First Floor

Ground Floor

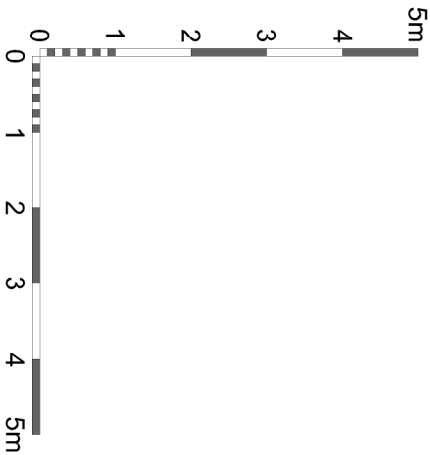

SEE RELATED DIMENSIONS ON L1 2ND FLOOR PLAN FOR PLANNING
REVISIONS. THIS DRAWING IS A PRELIMINARY DESIGN AND IS NOT
BACK TO THE ARCHITECT. THIS DRAWING AND ANY DESIGN INDICATED THEREON ARE THE COPYRIGHT
OF BROOKS MURRAY ARCHITECTS. ALL RIGHTS ARE RESERVED. NO PART OF THIS WORK MAY BE REPRODUCED WITHOUT WRITTEN PERMISSION
FROM BROOKS MURRAY ARCHITECTS. PLANNING STUDY DRAWINGS SHOULD NOT BE USED FOR CONSTRUCTION.

REV.	AMENDMENT	BY :	DATE
-			

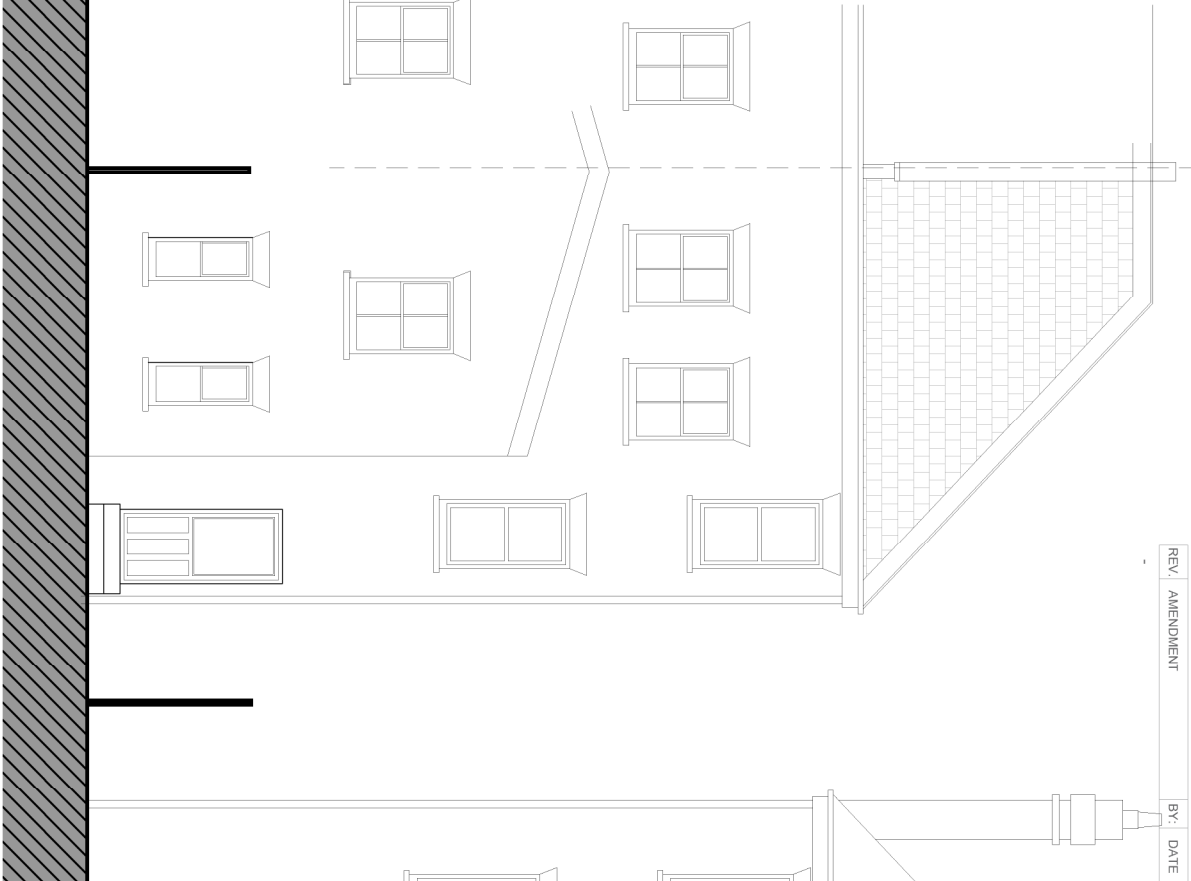

Existing West Elevation | 1:100 at A3

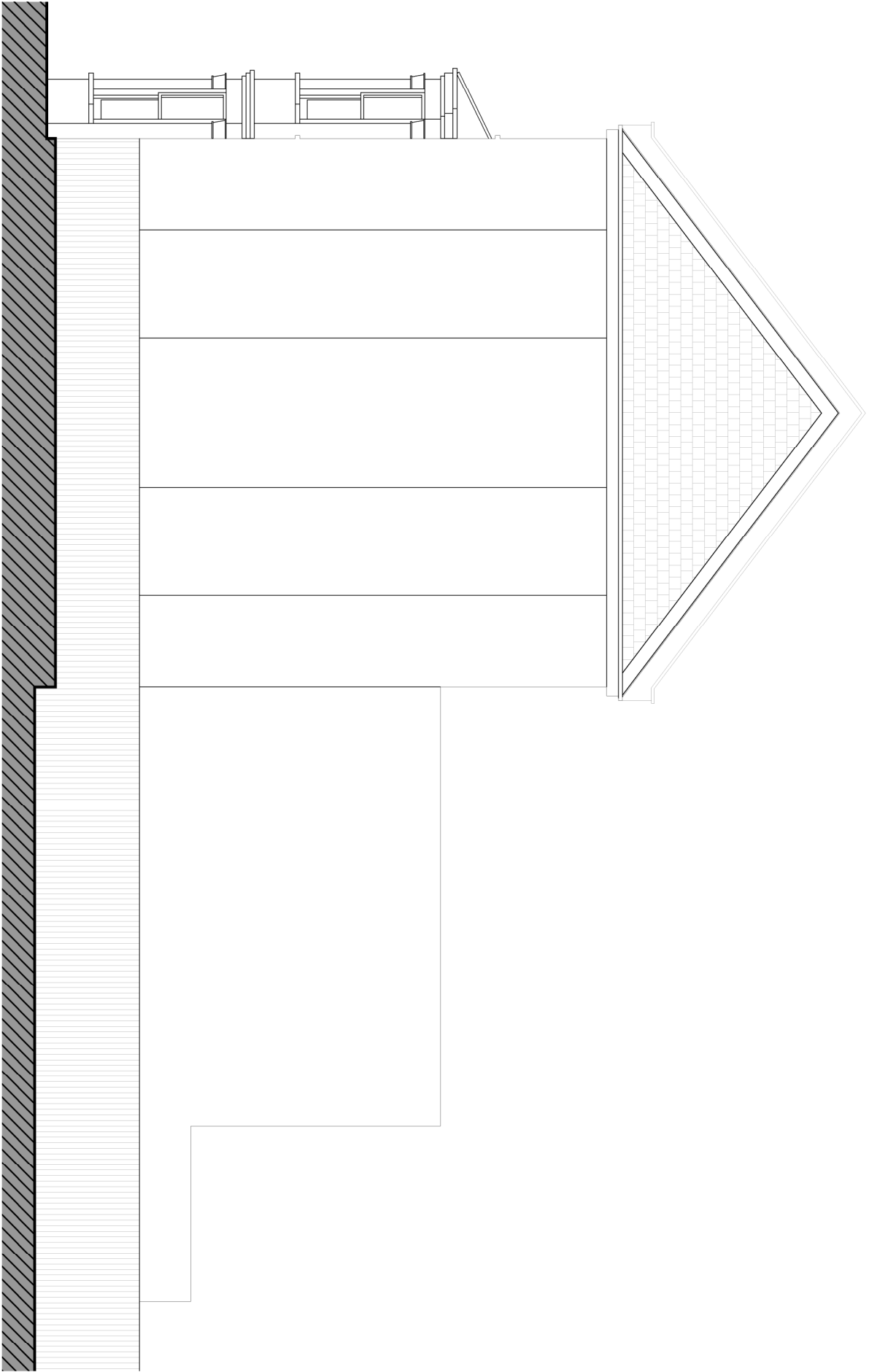

Existing North Elevation | 1:100 at A3

**brooks
murray**

Brooks Murray Architects
The Arts Building, Fortis Place, N4 3JG
+44 (0)2077399555 architects@brooksmurray.com

CLIENT:
PRIVATE CLIENT

JOB:
34 Fordwych Road,
West Hampstead
NW2 3TG

DRAWING TITLE:

Dormer Application
Existing North & West Elevation

SCALE:
1:100 @A3

DATE:
October 2020

STATUS:
Planning

DRAWING NUMBER: 1195.37-DM-021
REV: OB
ISSUED BY:

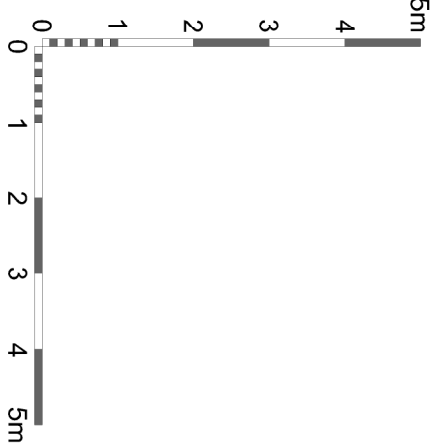

REV.	AMENDMENT	BY:	DATE
-			

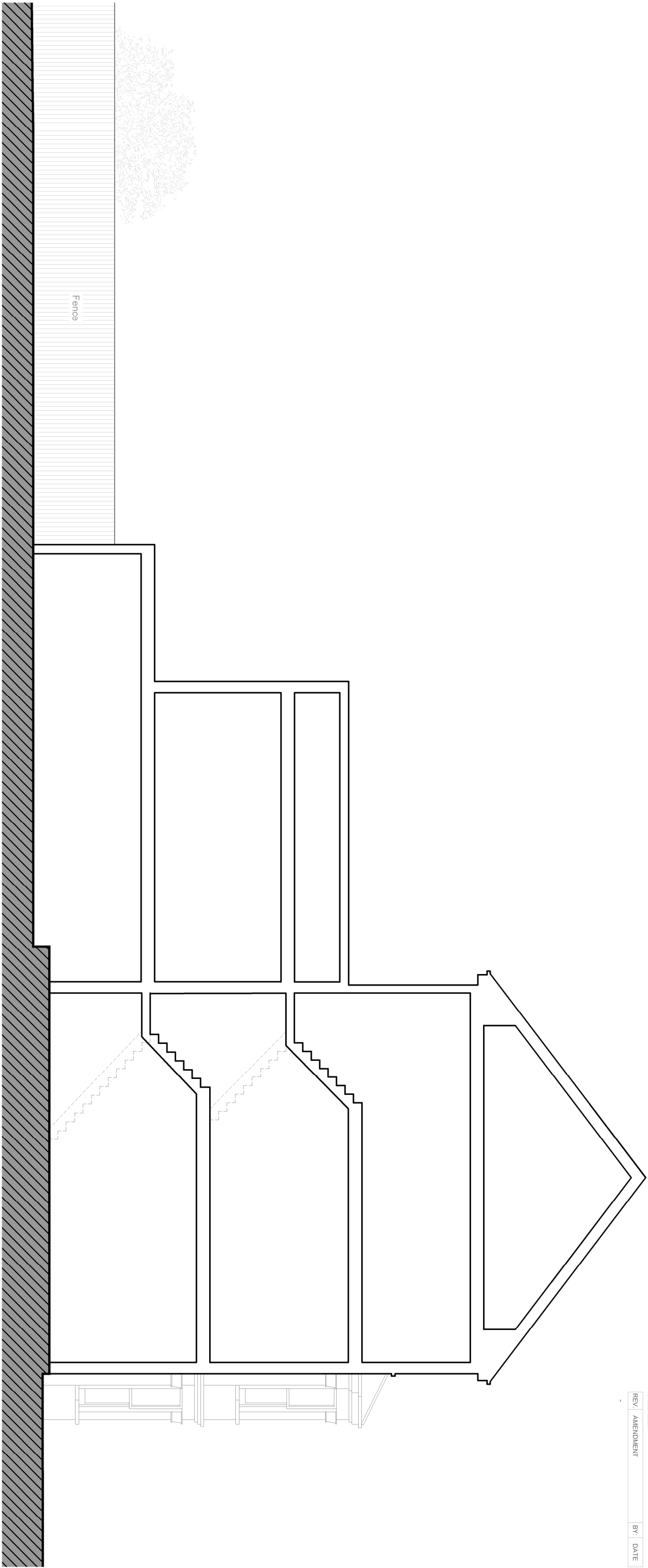

Existing Section AA | 1:100 at A3

Brooks Murray Architects
The Arts Building, North Place, N4 3LG
+44 (0)2077399555 architects@brooksmurray.com

**brooks
murray**

CLIENT:

PRIVATE CLIENT

JOB:

34 Fordwych Road,
West Hampstead
NW2 3TG

DRAWING TITLE:

Dormer Application
Existing Section AA

SCALE:

1:100 @A3

DATE:

October 2020

STATUS:

Planning

DRAWING NUMBER: REV: ISSUED BY:

1195.37 - DM-030 OB

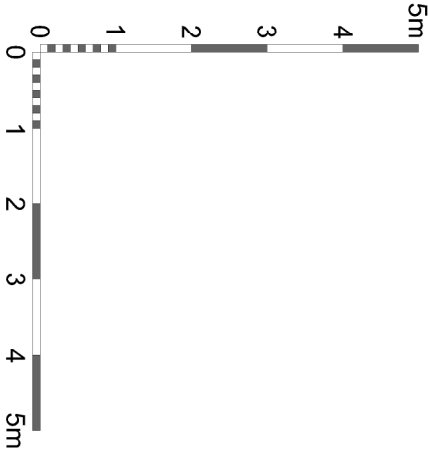

Proposed Plans | 1:100 at A3

REV.	AMENDMENT	BY:	DATE
	USE INCREASED DIMENSIONS ON "A" DUCT SCALE FROM THE DRAWING EXCEPT FOR PLANNING PURPOSES. ALL DIMENSIONS MUST BE CHECKED ON SITE AND MODIFICATIONS MUST BE REPORTED BACK TO THE ARCHITECT. THIS DRAWING AND ANY CORRECTIONS INDICATED HEREON ARE THE PROPERTY OF THE ARCHITECT. ALL RIGHTS ARE RESERVED. NO PART OF THIS WORK MAY BE REPRODUCED WITHOUT PERMISSION IN WRITING FROM ARCHITECT/ARCHITECTS. PLANNING STAMP DIMENSIONS SHOULD NOT BE USED FOR CONSTRUCTION.		

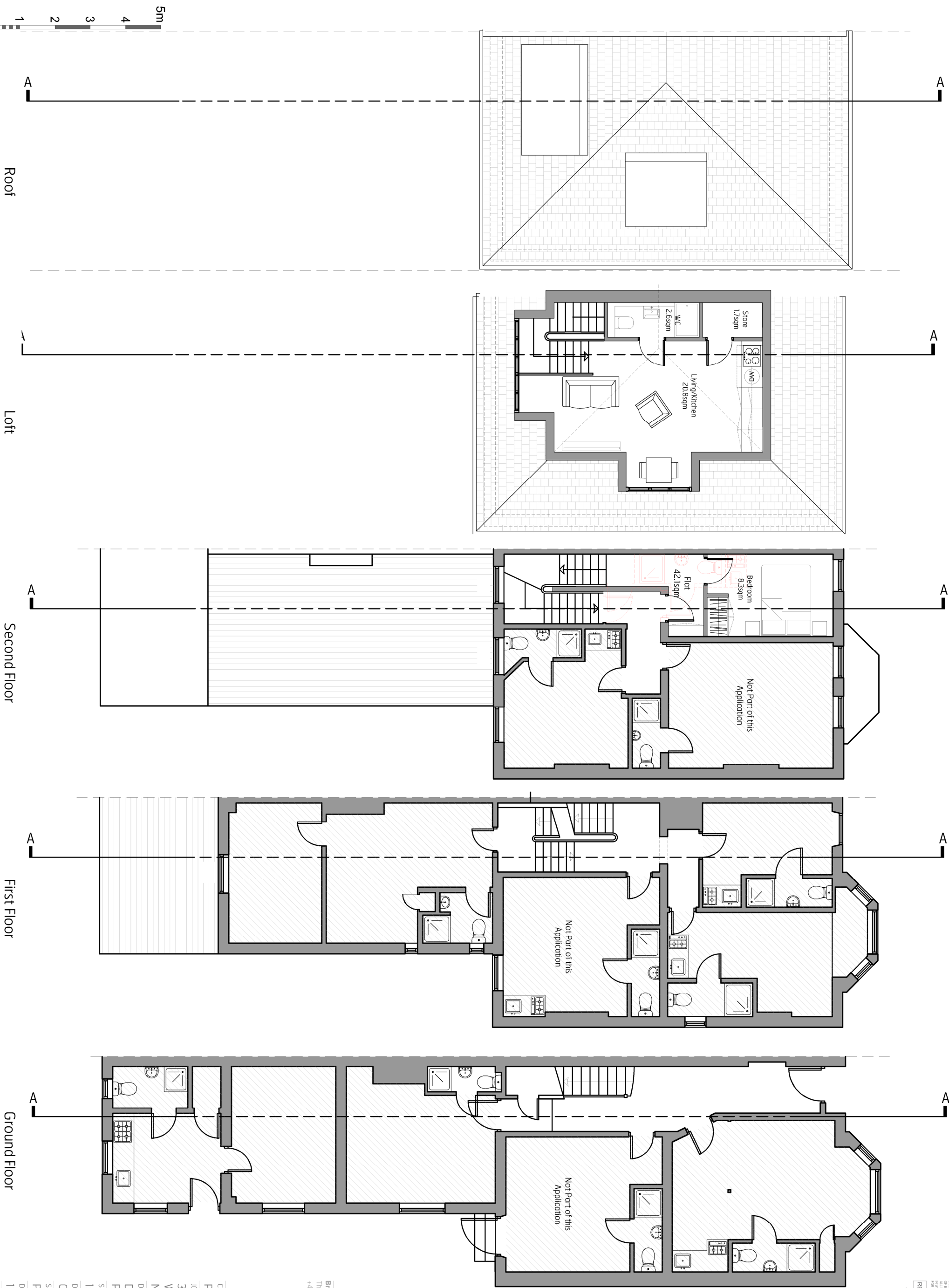

Brooks Murray Architects
The Arts Building, Morris Place, N4 3JG
+44 (0)207739955 architects@brooksmurray.com

brooks
murray

CLIENT:
PRIVATE CLIENT

JOB:
34 Fordwych Road,
West Hampstead
NW2 3TG

DRAWING TITLE:
Dormer Application
Proposed Plans

SCALE:
1:100 @A3

DATE: _____

October 2020

STATUS:

Planning

DRAWING NUMBER:

1195.37-DM-100 OB

USE FOR THESE DIMENSIONS ONLY. 1:2000 SCALE. FROM THE DRAWING BOARD. FOR PLANNING
AND ARCHITECTURAL PURPOSES. THIS DRAWING IS NOT TO BE USED FOR CONSTRUCTION.
BACK TO THE ARCHITECT. THIS DRAWING AND ANY DESIGN INDICATED THEREON ARE THE COPYRIGHT
OF BROOKS MURRAY ARCHITECTS. ALL RIGHTS ARE RESERVED. NO PART OF THIS WORK MAY BE REPRODUCED WITHOUT THE WRITTEN
PERMISSION OF BROOKS MURRAY ARCHITECTS. PLANNING STUDY DRAWING. POLYLINE. USED
FOR CONSTRUCTION.

REV.	AMENDMENT	BY:	DATE
------	-----------	-----	------

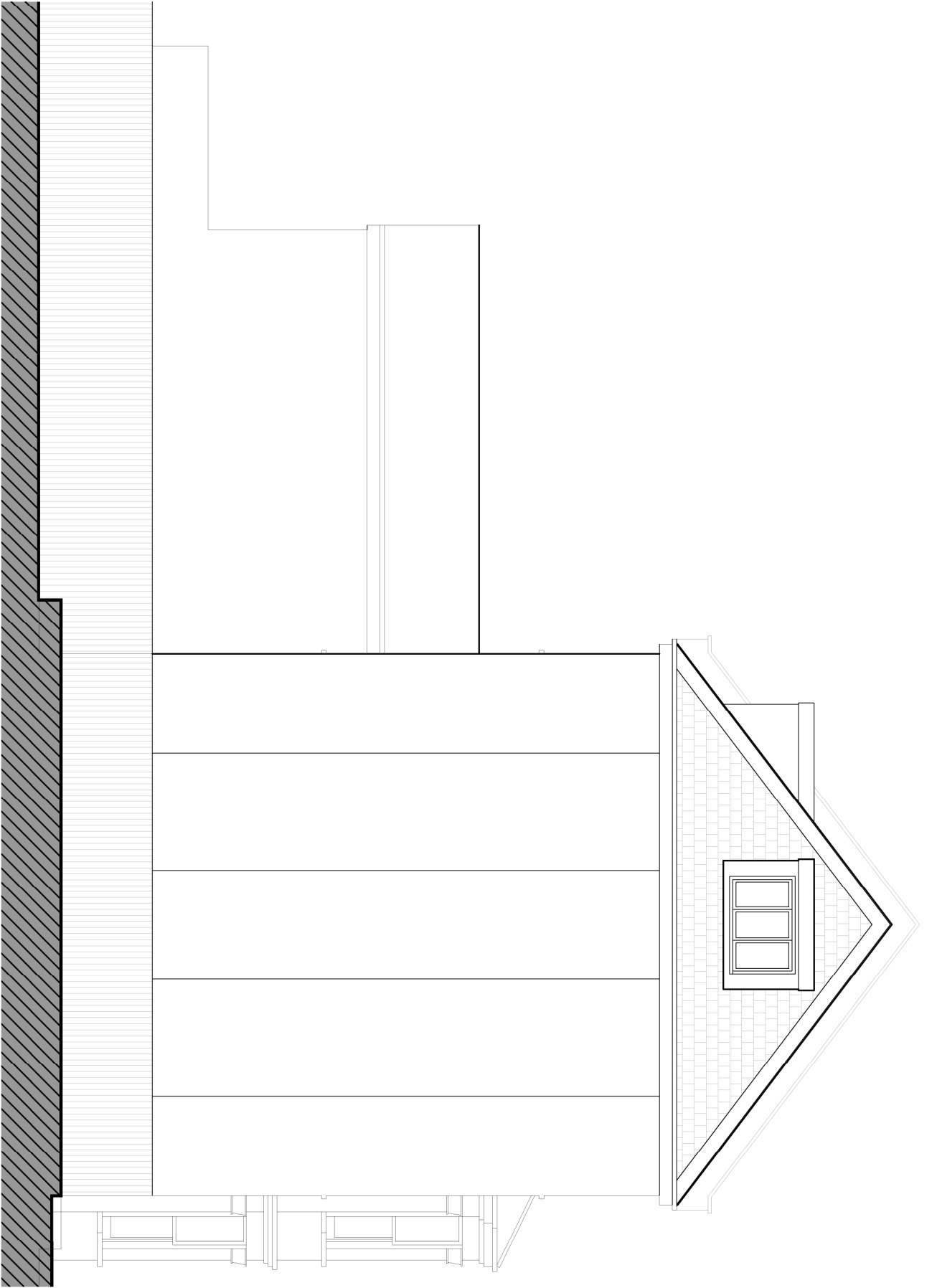

Proposed South Elevation | 1:100 at A3



Proposed East Elevation | 1:100 at A3

Brooks Murray Architects
The Arts Building, North Place, N4 3LG
+44 (0)2077399555 architects@brooksmurray.com

**brooks
murray**

CLIENT:
PRIVATE CLIENT

JOB:
34 Fordwych Road,
West Hampstead
NW2 3TG

DRAWING TITLE:

Dormer Application
Proposed East & South Elevation

SCALE:

1:100 @A3

DATE:

October 2020

STATUS:

Planning

DRAWING NUMBER: 1195.37-DM-200
REV: OB
ISSUED BY:

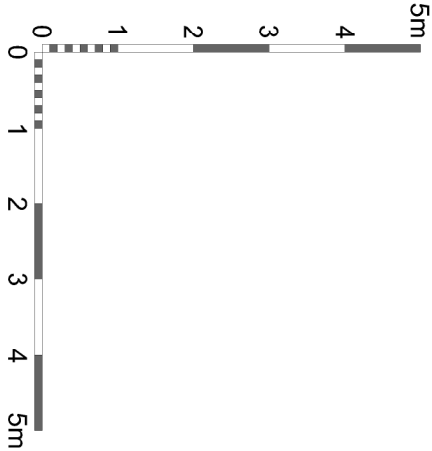

REV.	AMENDMENT	BY:	DATE
-			



Proposed West Elevation | 1:100 at A3

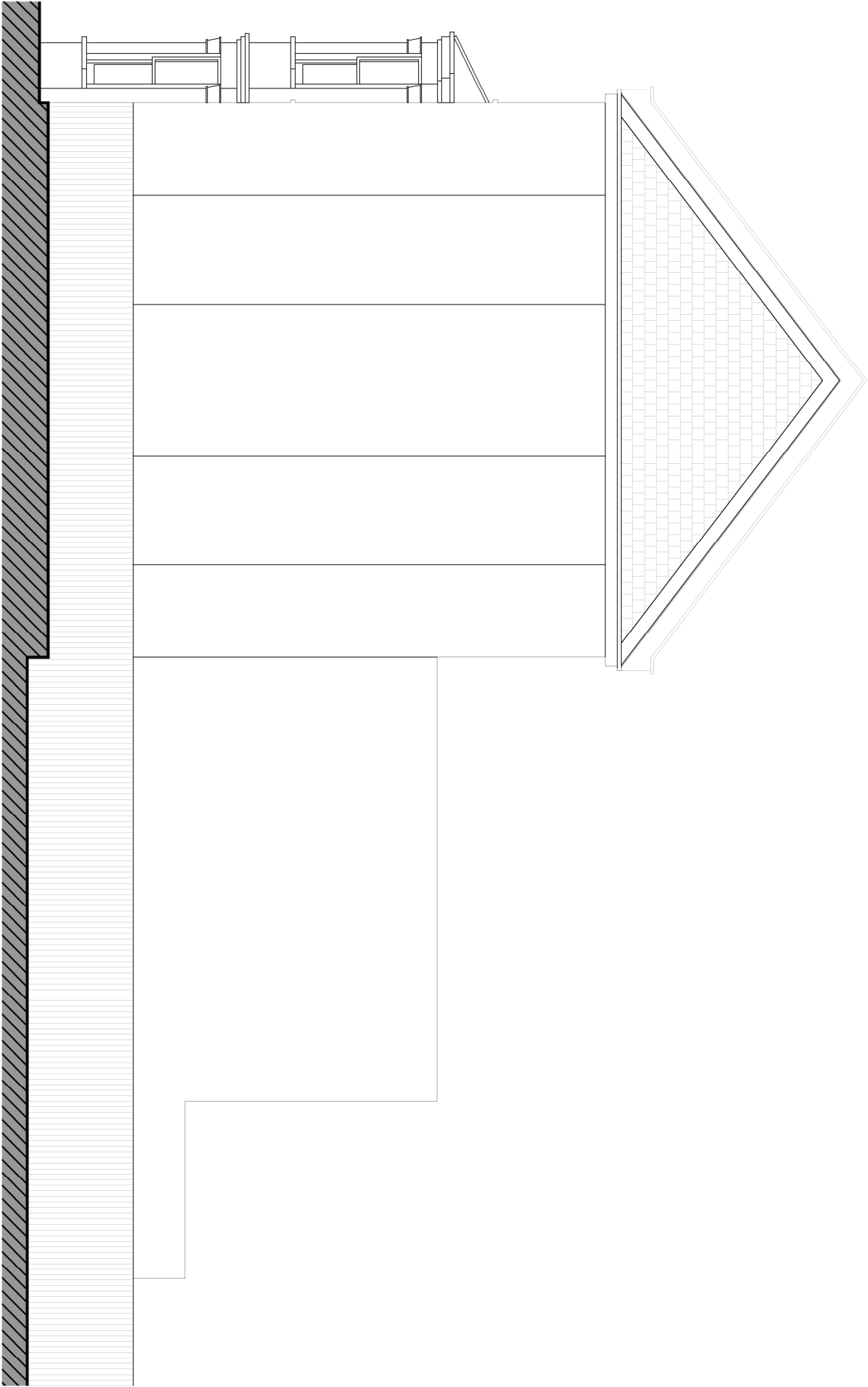

Proposed North Elevation | 1:100 at A3

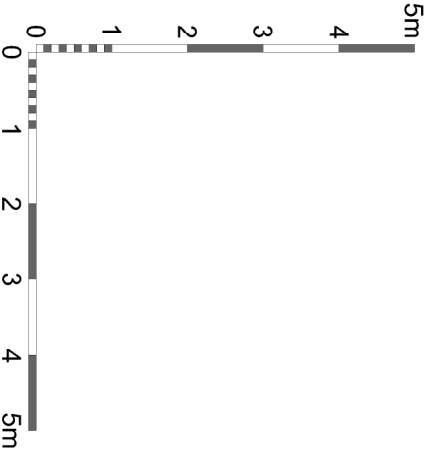

Brooks Murray Architects
The Arts Building, Fortis Place, N4 3JG
+44 (0)2077399555 architects@brooksmurray.com

**brooks
murray**

CLIENT:
PRIVATE CLIENT

JOB:
34 Fordwych Road,
West Hampstead
NW2 3TG

DRAWING TITLE:

Dormer Application
Proposed North & West Elevation

SCALE:

1:100 @A3

DATE:

October 2020

STATUS:

Planning

DRAWING NUMBER: REV: ISSUED BY:
1195.37 - DM-201 OB

REV/	AMENDMENT	BY/	DATE

PREPARED FOR THE CLIENT ONLY. NOT TO BE USED FOR ANY OTHER PURPOSE. THIS DRAWING IS THE PROPERTY OF BROOKS MURRAY ARCHITECTS. IT IS TO BE USED ONLY FOR THE PROJECT AND SITE SPECIFICALLY IDENTIFIED IN THE TITLE. IT IS NOT TO BE REPRODUCED OR TRANSMITTED IN ANY FORM OR BY ANY MEANS, ELECTRONIC OR MECHANICAL, WITHOUT THE WRITTEN PERMISSION OF BROOKS MURRAY ARCHITECTS. PLANNING AND BUILDING DEPARTMENTS SHOULD NOT BE ASKED FOR CONSTRUCTION.

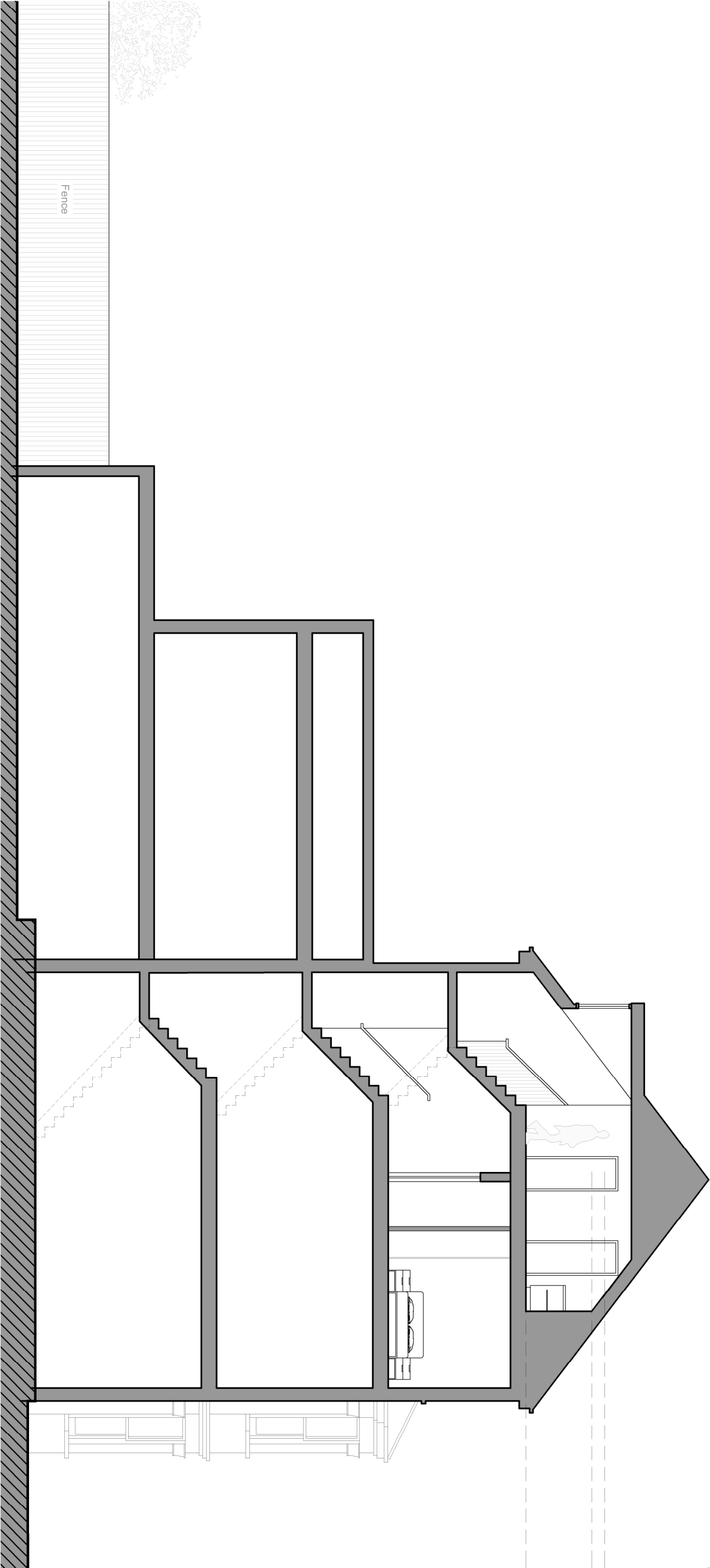

Proposed Section AA | 1:100 at A3

Brooks Murray Architects
The Arts Building, Morris Place, N4 3JG
+44 (0)2077399955 architects@brooksmurray.com

**brooks
murray**

CLIENT:
PRIVATE CLIENT

JOB:
34 Fordwych Road,
West Hampstead
NW2 3TG

DRAWING TITLE:
Dormer Application
Proposed Section AA

SCALE:
1:100 @A3

DATE:
October 2020

STATUS:
Planning

DRAWING NUMBER: 1195.37-DM-300
REV: 08
ISSUED BY: