

LOCATION PLAN 1:100

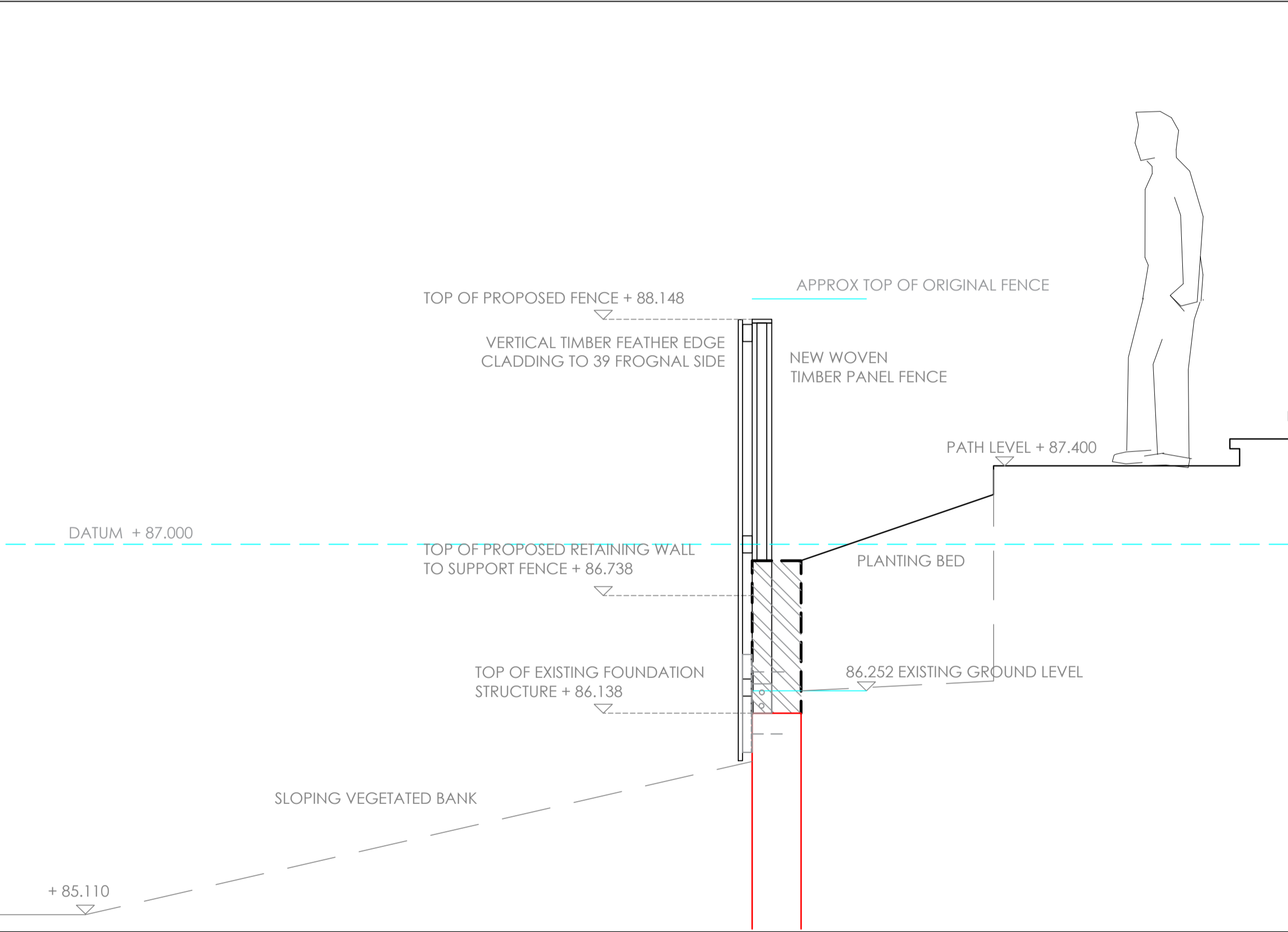

SECTION 2 1:20 @A1

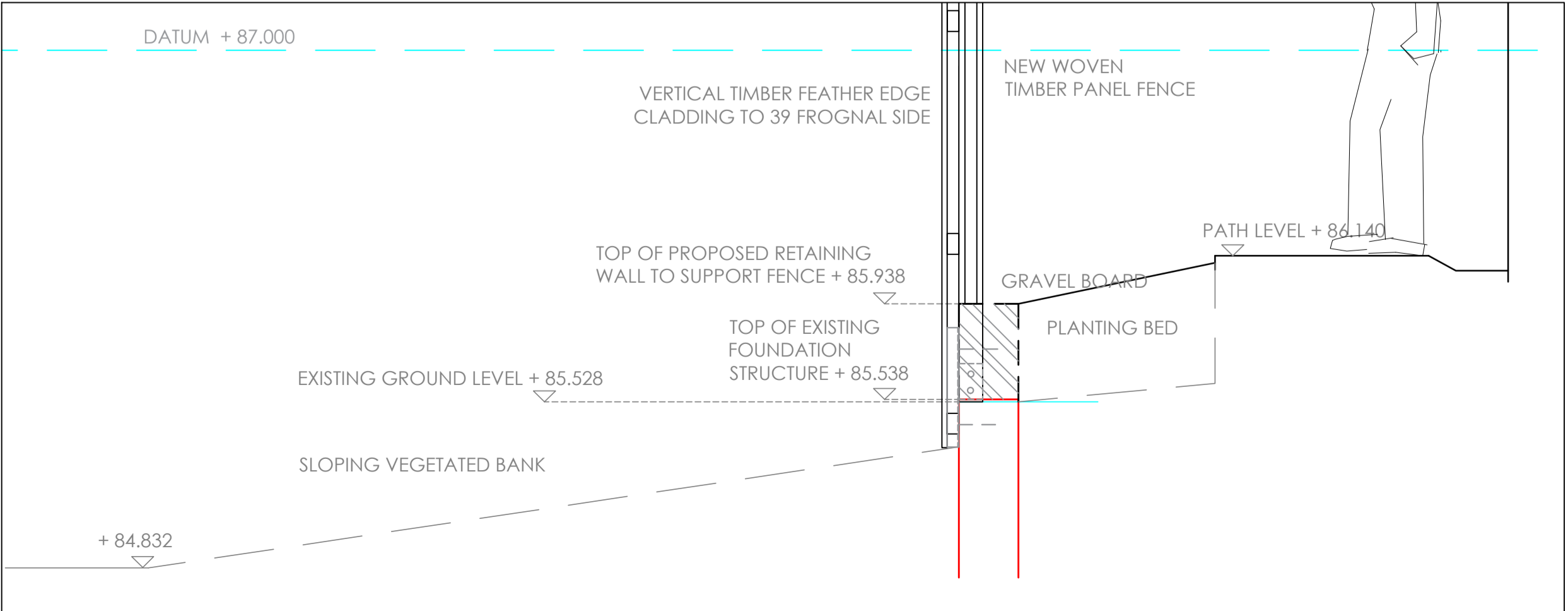

SECTION 4 1:20@A1

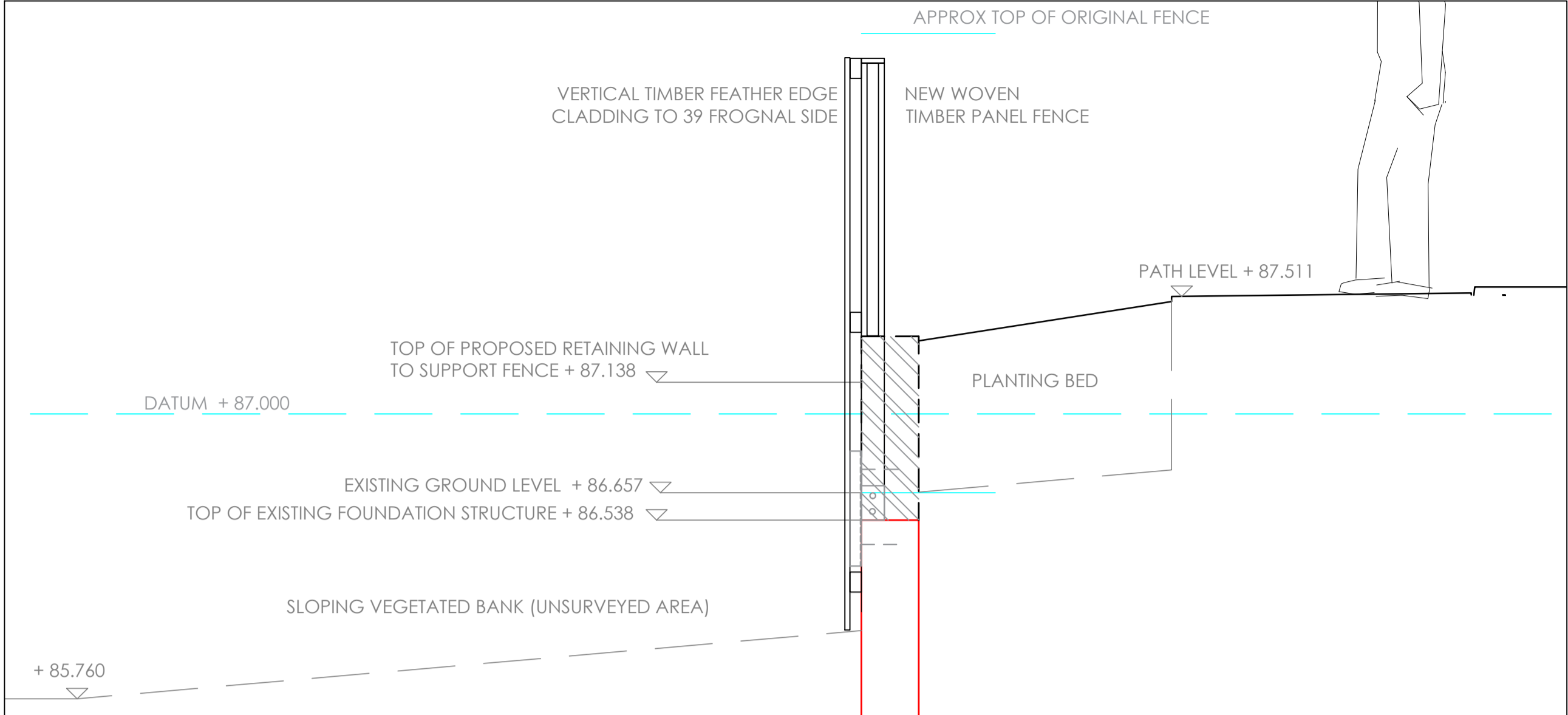

SECTION 1 1:20@A1

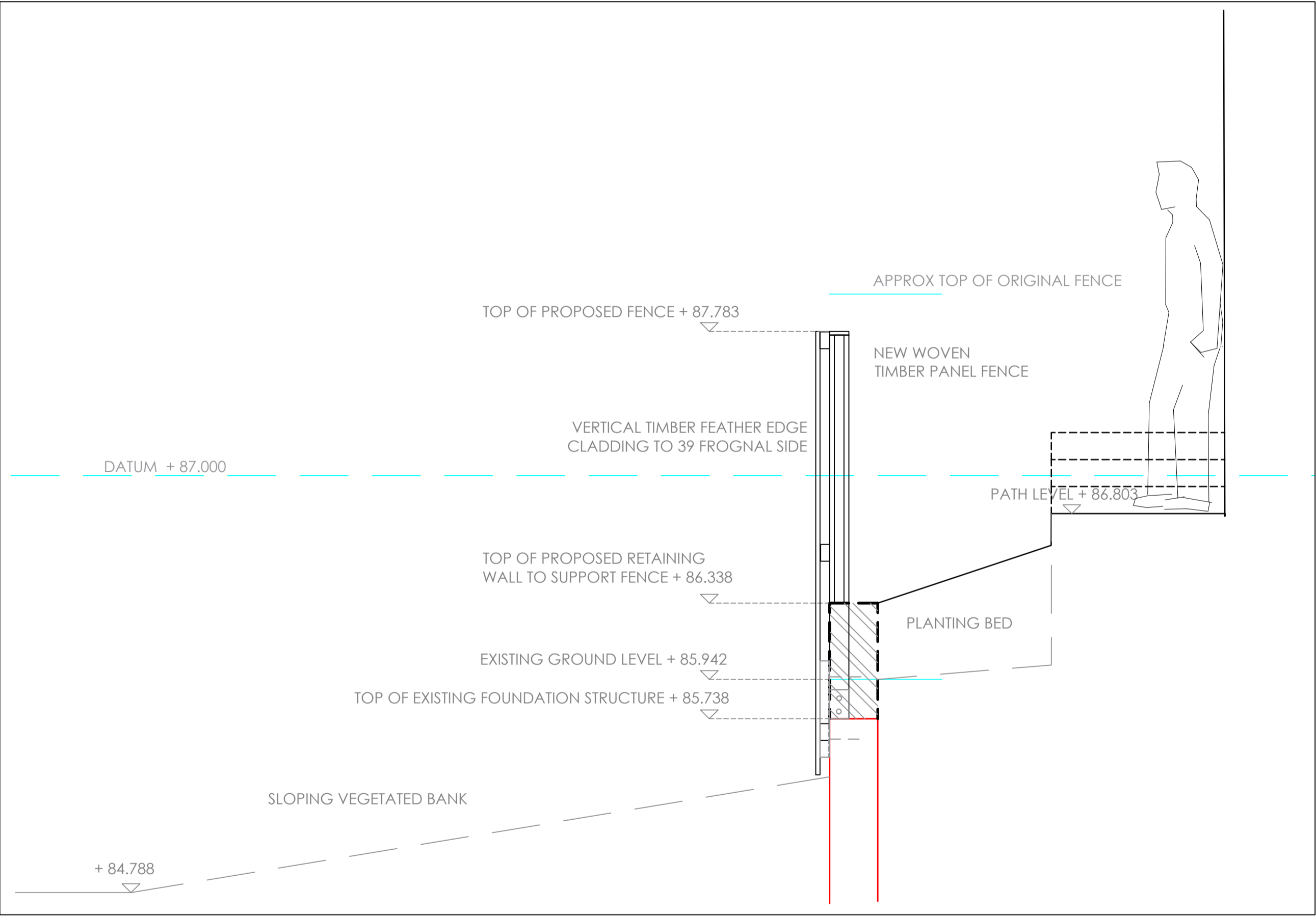

SECTION 3 1:20@A1

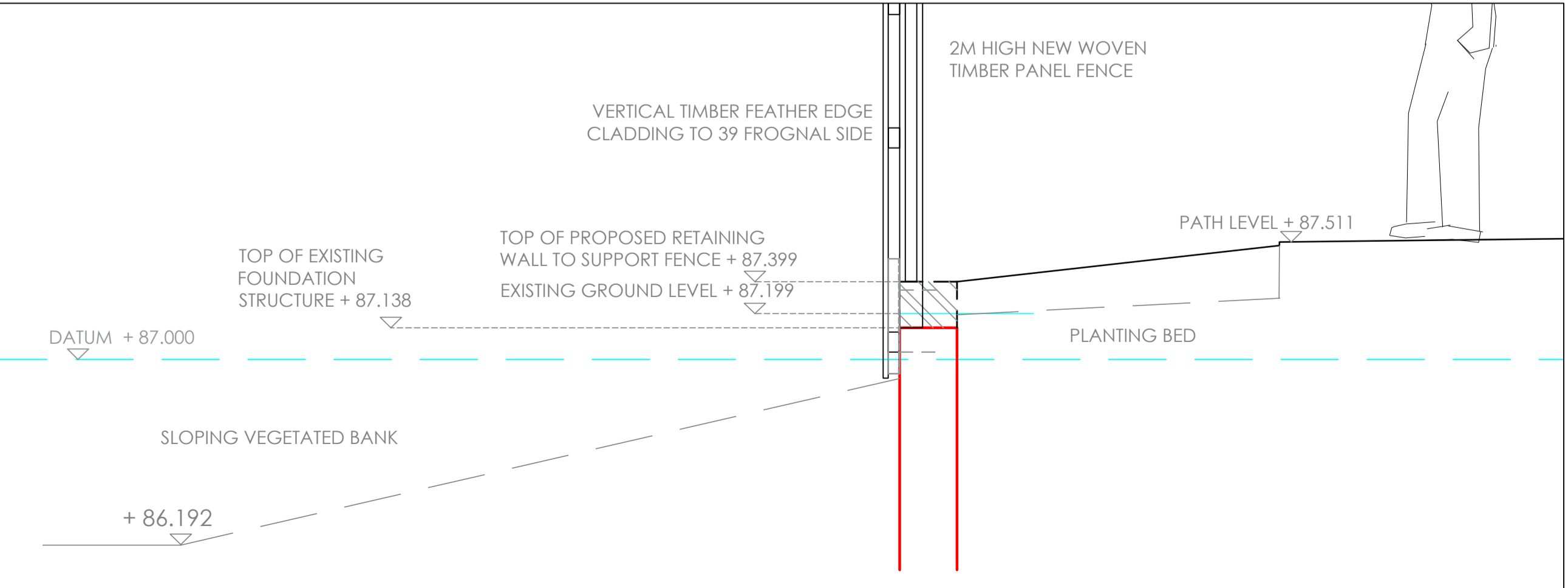

SECTION 5 1:20@A1

- NOTES
1. Read in conjunction with all relevant Architects, Engineers & design team drawings & specifications
 2. Any discrepancies must be drawn to the attention of the lead consultant in writing
 3. All dimensions are in millimetres unless otherwise noted & are subject to checking on site prior to fabrication or ordering of materials
 4. This drawing is the copyright of Bowles & Wyer (and other consultants where referenced)

key

C 05.01.2021 VW/JW Fence heights aligned with planning officer's recommendations
B 21.09.2020 VW/JW Height of RW & fence reduced by 200-890mm
A 04.03.2020 VW JW Notes amended, original fence shown
Orig 30.10.2019 VW JW n/a
rev date by chk notes

BOWLES & WYER
5 Williams Court, Tunnel Way, Pistone, Nr. Leighton Buzzard, LU7 9GJ
Tel: 01296 662439 Fax: 01296 663959 Email: admin@bowleswyer.co.uk

project title

41 Frogna

drawing

Hardworks: Retaining wall and fence section

job number

2160

drawing number

2160-P-84

revision

C

status

PLANNING

scale 1:10 @A1