

Proprietary Note:  
The copyright of this drawing remains with us. No copies may be taken without our written consent nor the drawing made available to third parties. Legal action will be taken in case of breach of the above requirement.

NOTES:

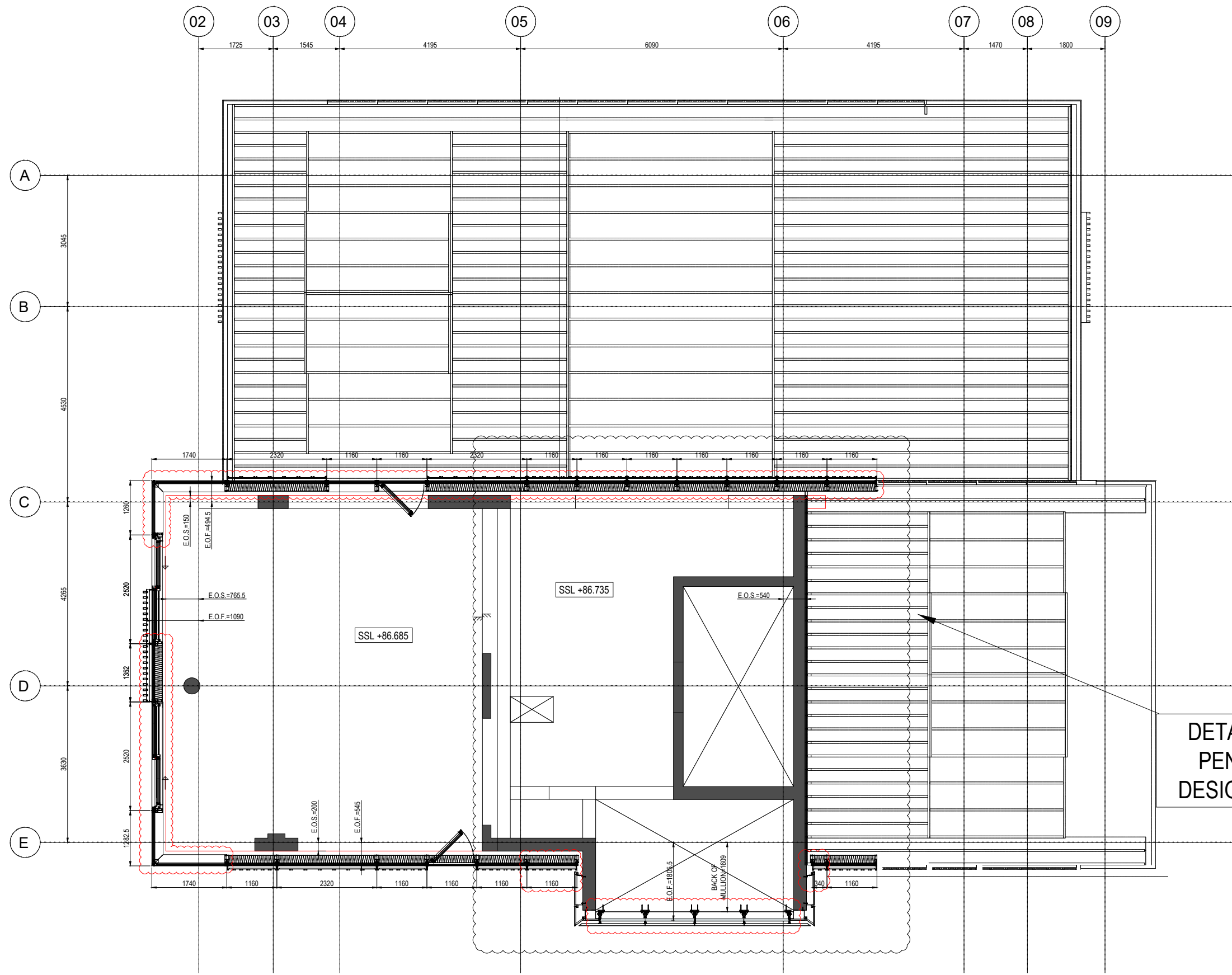

DETAIL IN PROGRESS  
PENDING FURTHER  
DESIGN DEVELOPMENT

Design Architect  
**Stiff + Trevillon Architects Ltd**  
16 Woodfield Road, London W9 2BE

Client  
**Henry Construction Projects Ltd**  
Church Rd, Cranford, Middlesex, TW5 9RY

Rev	Date	By	Description
01	23.12.2020	AZ	REVISED AS NOTED

Project name  
**BRILL PALCE RESIDENTIAL TOWER**  
Brill Place, London

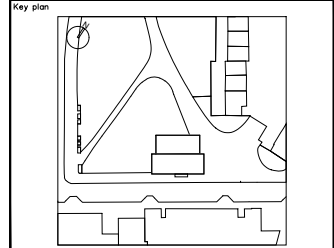

Project No. \_\_\_\_\_ Lot No. \_\_\_\_\_

**bluesteel**  
BLUES STEEL PROJECT MANAGEMENT

Via Vittorio Veneto, 13 - 31014 San Martino di Colle Umberto (TV) Italy  
Phone 0438-500103 - Fax 0438-500498

Title  
**PLAN VIEW**  
Level 21

Drawn by  
A. Zanin

Checked by  
D. Da Re

Approved by  
L. De Noni

Scale (A0 size)  
1:100

Print date of issue  
26-10-2020

Status  
-

Drawing No.  
**0182-1010-21**

Revision No.  
01

DIVULGATION AND REPRODUCTION FORBIDDEN BY LAW