

**NOTES**

This drawing was prepared for the purposes indicated below and is to be read as preliminary unless otherwise stated.

**Copyright:** This drawing is copyright of Space 120 Architects and is issued on the terms that it will not be reproduced or copied in whole or any part nor will any information be furnished from it without their consent. Space 120 Architects accepts no liability for the unauthorised use of drawings and should be notified of drawings developed from this source.

**Scaling:** This drawing is representative of the building or site and the intended works. Contractors should refer to the figured dimensions and should not scale off any part of printed or electronically issued

versions of this drawing. Contractors should carry out site surveys to confirm dimensions and details of existing structure required for the setting out of their works prior to making shop drawings or otherwise setting-out the works.

**Electronic issue:** Space 120 Architects accepts no responsibility for omissions from or discrepancies in appearance of the drawings arising from transfer in electronic format. Contractors must refer to the printed issue of this drawing for verification of the Architects intentions and ensure that all information contained for use is current and should not rely on printed scales if the drawing has been issued in PDF format.

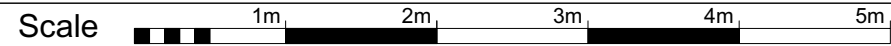

REVISIONS	

Job name	91 Ravenshaw Street NW6 1NP		
Drawing title	Existing Ground Floor Plan		
Drawing Number	1798	101	Rev /
Date of issue	20.10.20		
Scale	1:50@A3		
Purpose of issue	PRELIMINARY		

**SPACE 120**  
(architects)

120 Winchester Road  
Highams Park  
London E4 9JP  
07745 895 216  
space120@live.com

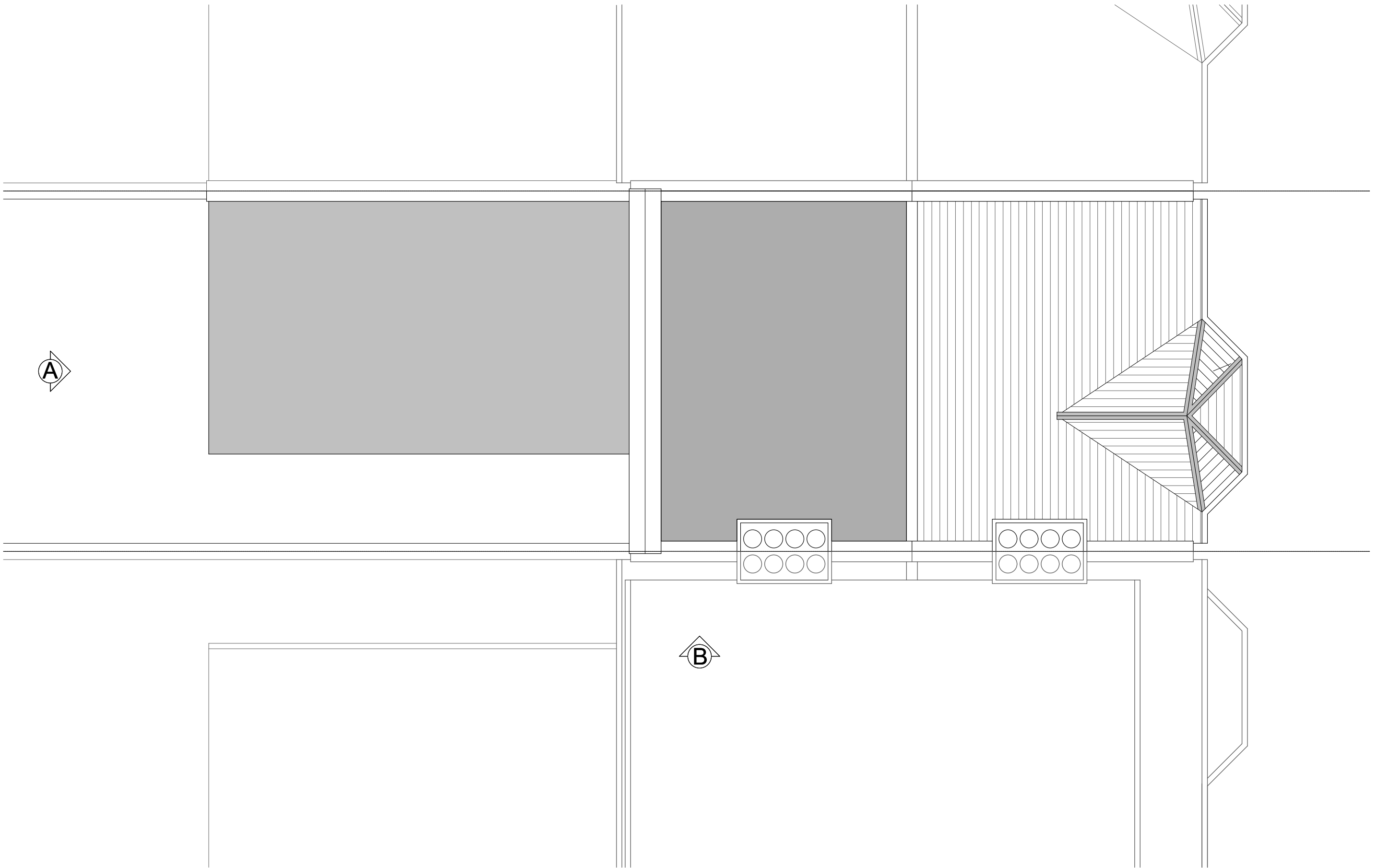

**NOTES**

This drawing was prepared for the purposes indicated below and is to be read as preliminary unless otherwise stated.  
**Copyright:** This drawing is copyright of Space 120 Architects and is issued on the terms that it will not be reproduced or copied in whole or any part nor will any information be furnished from it without their consent. Space 120 Architects accepts no liability for the unauthorised use of drawings and should be notified of drawings developed from this source.  
**Scaling:** This drawing is representative of the building or site and the intended works. Contractors should refer to the figured dimensions and should not scale off any part of printed or electronically issued

versions of this drawing. Contractors should carry out site surveys to confirm dimensions and details of existing structure required for the setting out of their works prior to making shop drawings or otherwise setting-out the works.  
**Electronic issue:** Space 120 Architects accepts no responsibility for omissions from or discrepancies in appearance of the drawings arising from transfer in electronic format. Contractors must refer to the printed issue of this drawing for verification of the Architects intentions and ensure that all information contained for use is current and should not rely on printed scales if the drawing has been issued in PDF format.

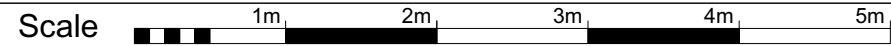

**REVISIONS**

No.	Description	Date

Job name	91 Ravenshaw Street NW6 1NP		
Drawing title	Existing Roof Plan		
Drawing Number	1798	102	Rev
Date of issue	20.10.20		
Scale	1:50@A3		
Purpose of issue	PRELIMINARY		

**SPACE 120**  
(architects)

120 Winchester Road  
 Highams Park  
 London E4 9JP  
 07745 895 216  
 space120@live.com



**NOTES**

This drawing was prepared for the purposes indicated below and is to be read as preliminary unless otherwise stated.  
**Copyright:** This drawing is copyright of Space 120 Architects and is issued on the terms that it will not be reproduced or copied in whole or any part nor will any information be furnished from it without their consent. Space 120 Architects accepts no liability for the unauthorised use of drawings and should be notified of drawings developed from this source.  
**Scaling:** This drawing is representative of the building or site and the intended works. Contractors should refer to the figured dimensions and should not scale off any part of printed or electronically issued

versions of this drawing. Contractors should carry out site surveys to confirm dimensions and details of existing structure required for the setting out of their works prior to making shop drawings or otherwise setting-out the works.  
**Electronic issue:** Space 120 Architects accepts no responsibility for omissions from or discrepancies in appearance of the drawings arising from transfer in electronic format. Contractors must refer to the printed issue of this drawing for verification of the Architects intentions and ensure that all information contained for use is current and should not rely on printed scales if the drawing has been issued in PDF format.

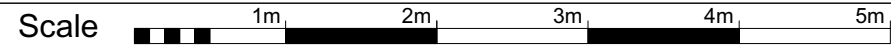

**REVISIONS**

No.	Description	Date

Job name	91 Ravenshaw Street NW6 1NP		
Drawing title	Existing Elevation A		
Drawing Number	1798	103	Rev
Date of issue	20.10.20		
Scale	1:50@A3		
Purpose of issue	PRELIMINARY		

**SPACE 120**  
(architects)

120 Winchester Road  
 Highams Park  
 London E4 9JP  
 07745 895 216  
 space120@live.com

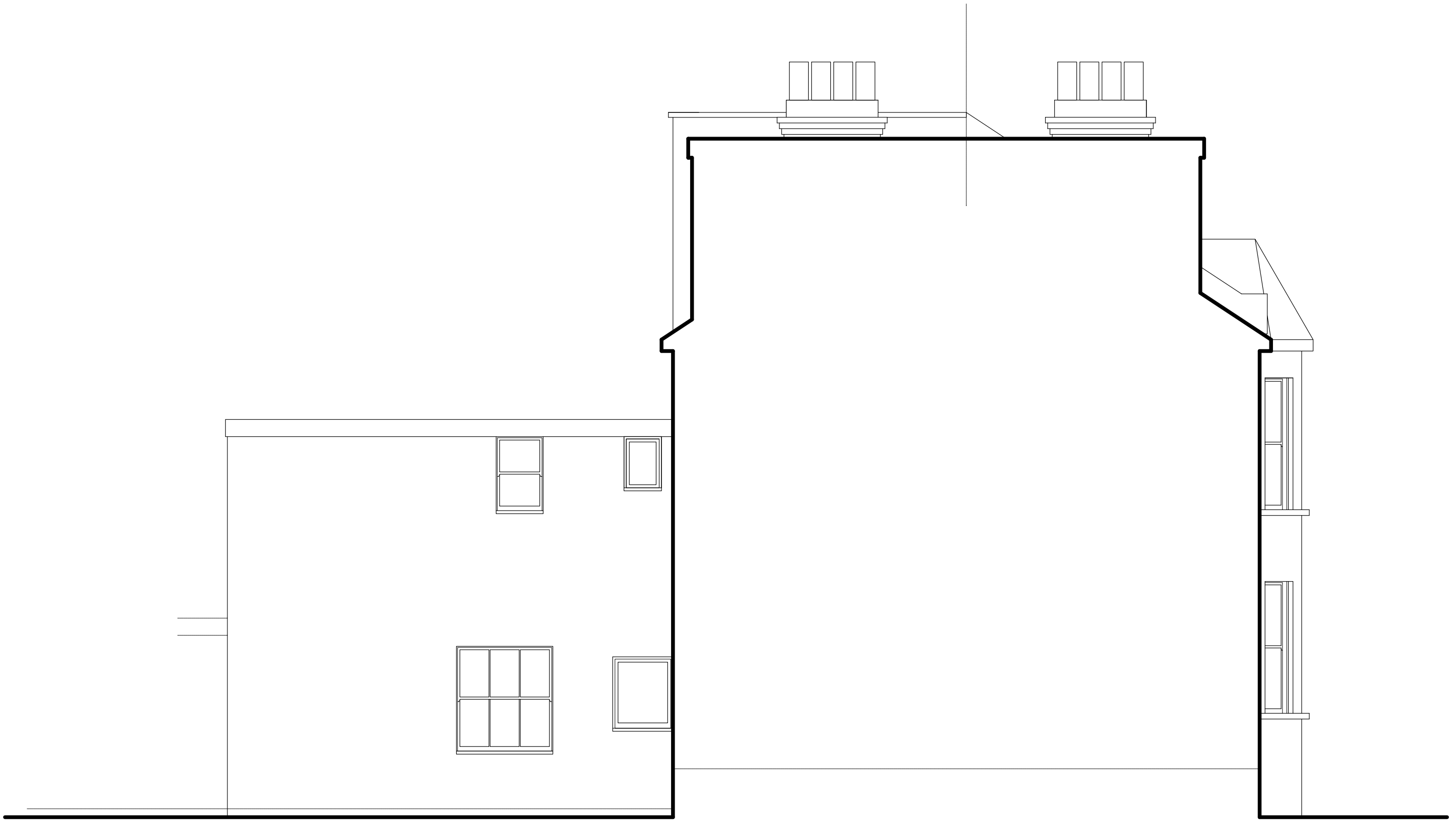

**NOTES**

This drawing was prepared for the purposes indicated below and is to be read as preliminary unless otherwise stated.  
**Copyright:** This drawing is copyright of Space 120 Architects and is issued on the terms that it will not be reproduced or copied in whole or any part nor will any information be furnished from it without their consent. Space 120 Architects accepts no liability for the unauthorised use of drawings and should be notified of drawings developed from this source.  
**Scaling:** This drawing is representative of the building or site and the intended works. Contractors should refer to the figured dimensions and should not scale off any part of printed or electronically issued

versions of this drawing. Contractors should carry out site surveys to confirm dimensions and details of existing structure required for the setting out of their works prior to making shop drawings or otherwise setting-out the works.  
**Electronic issue:** Space 120 Architects accepts no responsibility for omissions from or discrepancies in appearance of the drawings arising from transfer in electronic format. Contractors must refer to the printed issue of this drawing for verification of the Architects intentions and ensure that all information contained for use is current and should not rely on printed scales if the drawing has been issued in PDF format.

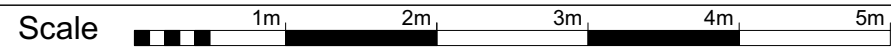

**REVISIONS**

Job name	91 Ravenshaw Street NW6 1NP		
Drawing title	Existing Elevation B		
Drawing Number	1798	104	Rev
Date of issue	20.10.20		
Scale	1:50@A3		
Purpose of issue	PRELIMINARY		

**SPACE 120**  
(architects)

120 Winchester Road  
 Highams Park  
 London E4 9JP  
 07745 895 216  
 space120@live.com

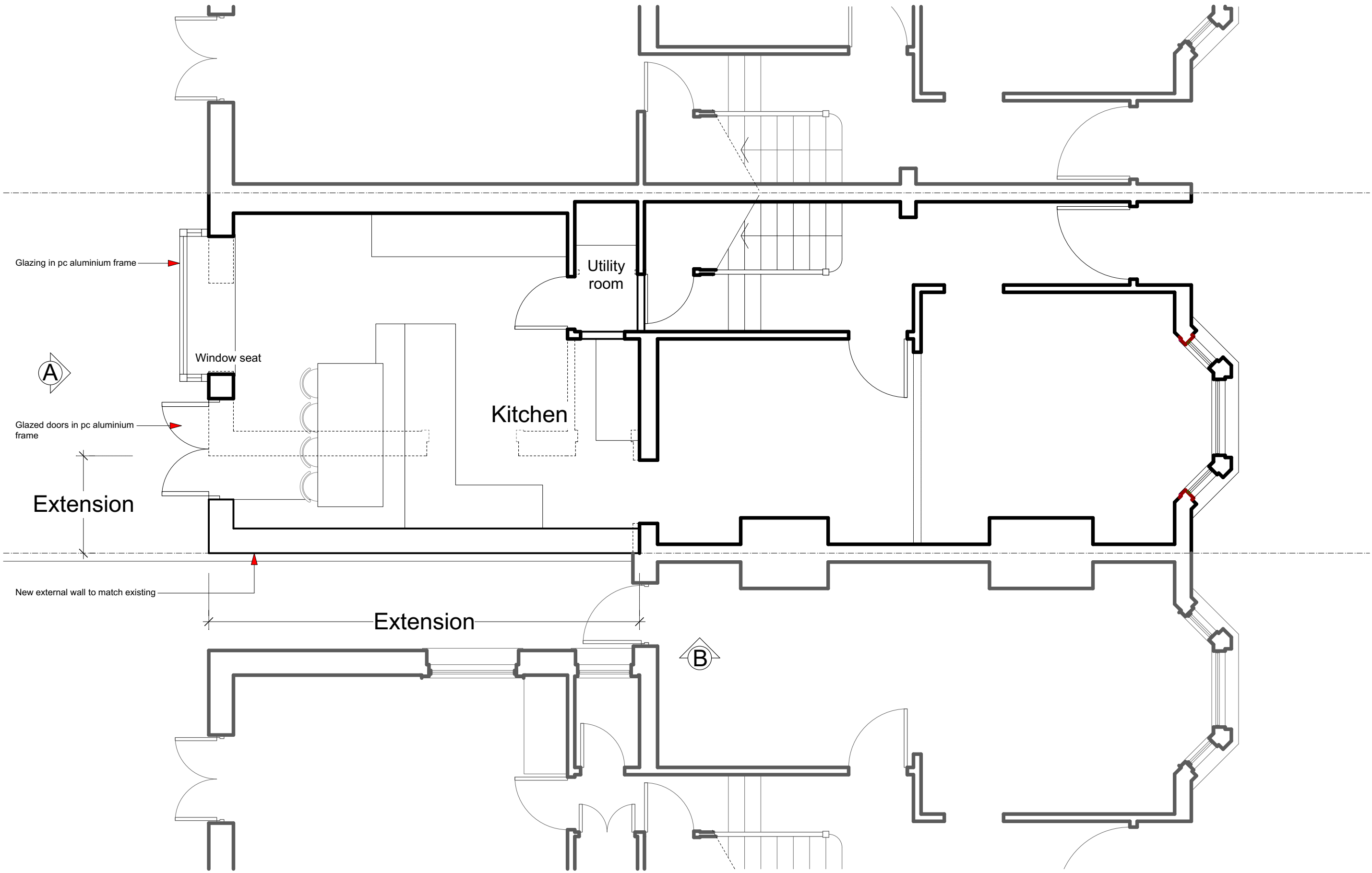

**NOTES**

This drawing was prepared for the purposes indicated below and is to be read as preliminary unless otherwise stated.

**Copyright:** This drawing is copyright of Space 120 Architects and is issued on the terms that it will not be reproduced or copied in whole or any part nor will any information be furnished from it without their consent. Space 120 Architects accepts no liability for the unauthorised use of drawings and should be notified of drawings developed from this source.

**Scaling:** This drawing is representative of the building or site and the intended works. Contractors should refer to the figured dimensions and should not scale off any part of printed or electronically issued

Scale 1m 2m 3m 4m 5m

**REVISIONS**

No.	Description	Date

N

versions of this drawing. Contractors should carry out site surveys to confirm dimensions and details of existing structure required for the setting out of their works prior to making shop drawings or otherwise setting-out the works.

**Electronic issue:** Space 120 Architects accepts no responsibility for omissions from or discrepancies in appearance of the drawings arising from transfer in electronic format. Contractors must refer to the printed issue of this drawing for verification of the Architects intentions and ensure that all information contained for use is current and should not rely on printed scales if the drawing has been issued in PDF format.

Job name	91 Ravenshaw Street NW6 1NP		
Drawing title	Proposed Ground Floor Plan		
Drawing Number	1798	201	Rev /
Date of issue	23.12.20		
Scale	1:50@A3		
Purpose of issue	PRELIMINARY		

**SPACE 120**  
(architects)

120 Winchester Road  
Highams Park  
London E4 9JP  
07745 895 216  
space120@live.com

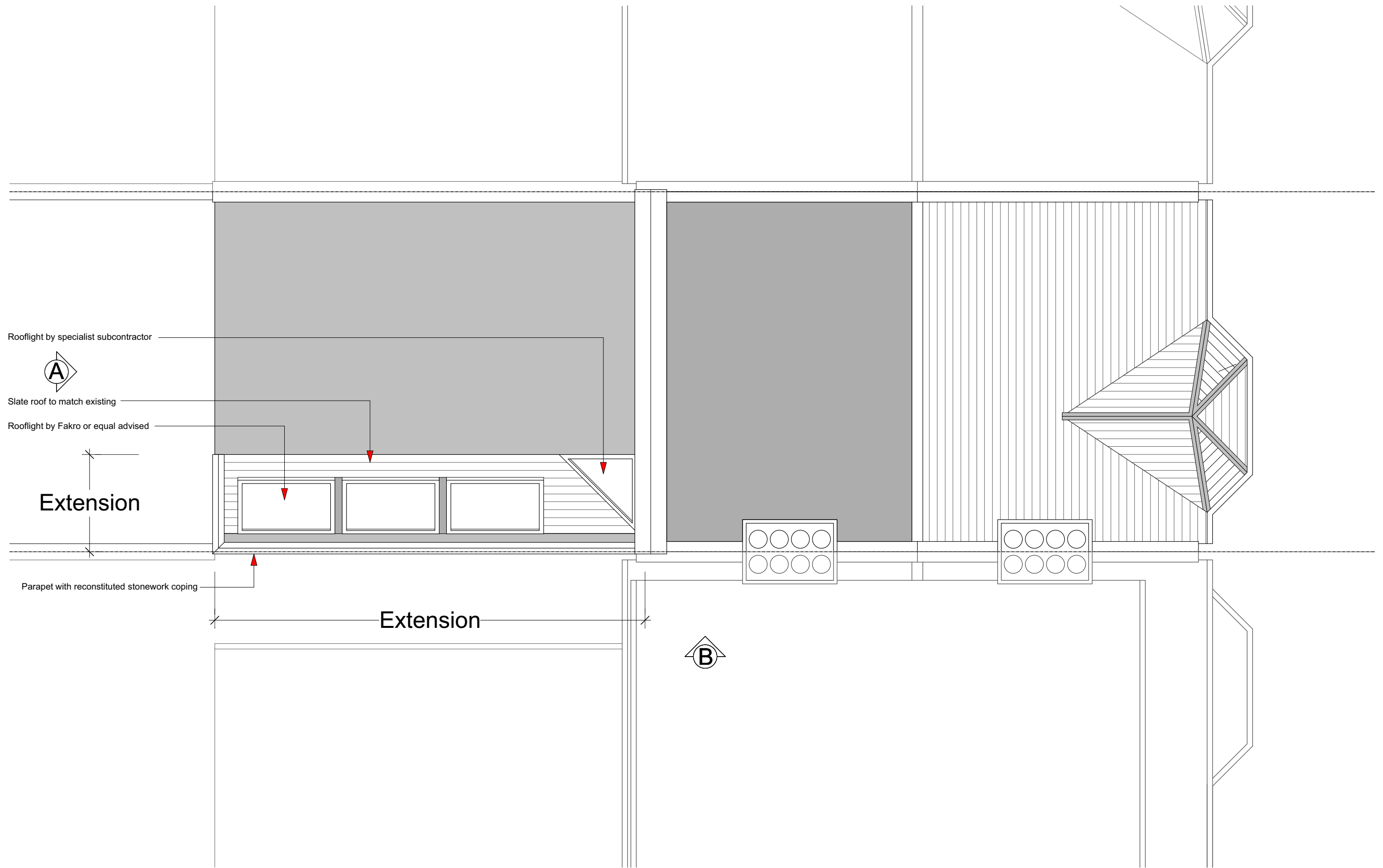

**NOTES**

This drawing was prepared for the purposes indicated below and is to be read as preliminary unless otherwise stated.  
**Copyright:** This drawing is copyright of Space 120 Architects and is issued on the terms that it will not be reproduced or copied in whole or any part nor will any information be furnished from it without their consent. Space 120 Architects accepts no liability for the unauthorised use of drawings and should be notified of drawings developed from this source.  
**Scaling:** This drawing is representative of the building or site and the intended works. Contractors should refer to the figured dimensions and should not scale off any part of printed or electronically issued

versions of this drawing. Contractors should carry out site surveys to confirm dimensions and details of existing structure required for the setting out of their works prior to making shop drawings or otherwise setting-out the works.  
**Electronic issue:** Space 120 Architects accepts no responsibility for omissions from or discrepancies in appearance of the drawings arising from transfer in electronic format. Contractors must refer to the printed issue of this drawing for verification of the Architects intentions and ensure that all information contained for use is current and should not rely on printed scales if the drawing has been issued in PDF format.



**REVISIONS**

No.	Description	Date

Job name	91 Ravenshaw Street NW6 1NP		
Drawing title	Proposed Roof Plan		
Drawing Number	1798	202	Rev /
Date of issue	23.12.20		
Scale	1:50@A3		
Purpose of issue	PRELIMINARY		

**SPACE 120**  
(architects)

120 Winchester Road  
Highams Park  
London E4 9JP  
07745 895 216  
space120@live.com



**NOTES**

This drawing was prepared for the purposes indicated below and is to be read as preliminary unless otherwise stated.  
**Copyright:** This drawing is copyright of Space 120 Architects and is issued on the terms that it will not be reproduced or copied in whole or any part nor will any information be furnished from it without their consent. Space 120 Architects accepts no liability for the unauthorised use of drawings and should be notified of drawings developed from this source.  
**Scaling:** This drawing is representative of the building or site and the intended works. Contractors should refer to the figured dimensions and should not scale off any part of printed or electronically issued

versions of this drawing. Contractors should carry out site surveys to confirm dimensions and details of existing structure required for the setting out of their works prior to making shop drawings or otherwise setting-out the works.  
**Electronic issue:** Space 120 Architects accepts no responsibility for omissions from or discrepancies in appearance of the drawings arising from transfer in electronic format. Contractors must refer to the printed issue of this drawing for verification of the Architects intentions and ensure that all information contained for use is current and should not rely on printed scales if the drawing has been issued in PDF format.

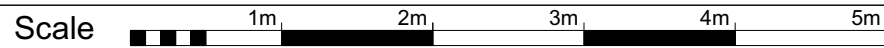

**REVISIONS**

Rev	Description

Job name	91 Ravenshaw Street NW6 1NP		
Drawing title	Proposed Elevation A		
Drawing Number	1798	203	Rev /
Date of issue	23.12.20		
Scale	1:50@A3		
Purpose of issue	PRELIMINARY		

**SPACE 120**  
(architects)

120 Winchester Road  
 Highams Park  
 London E4 9JP  
 07745 895 216  
 space120@live.com

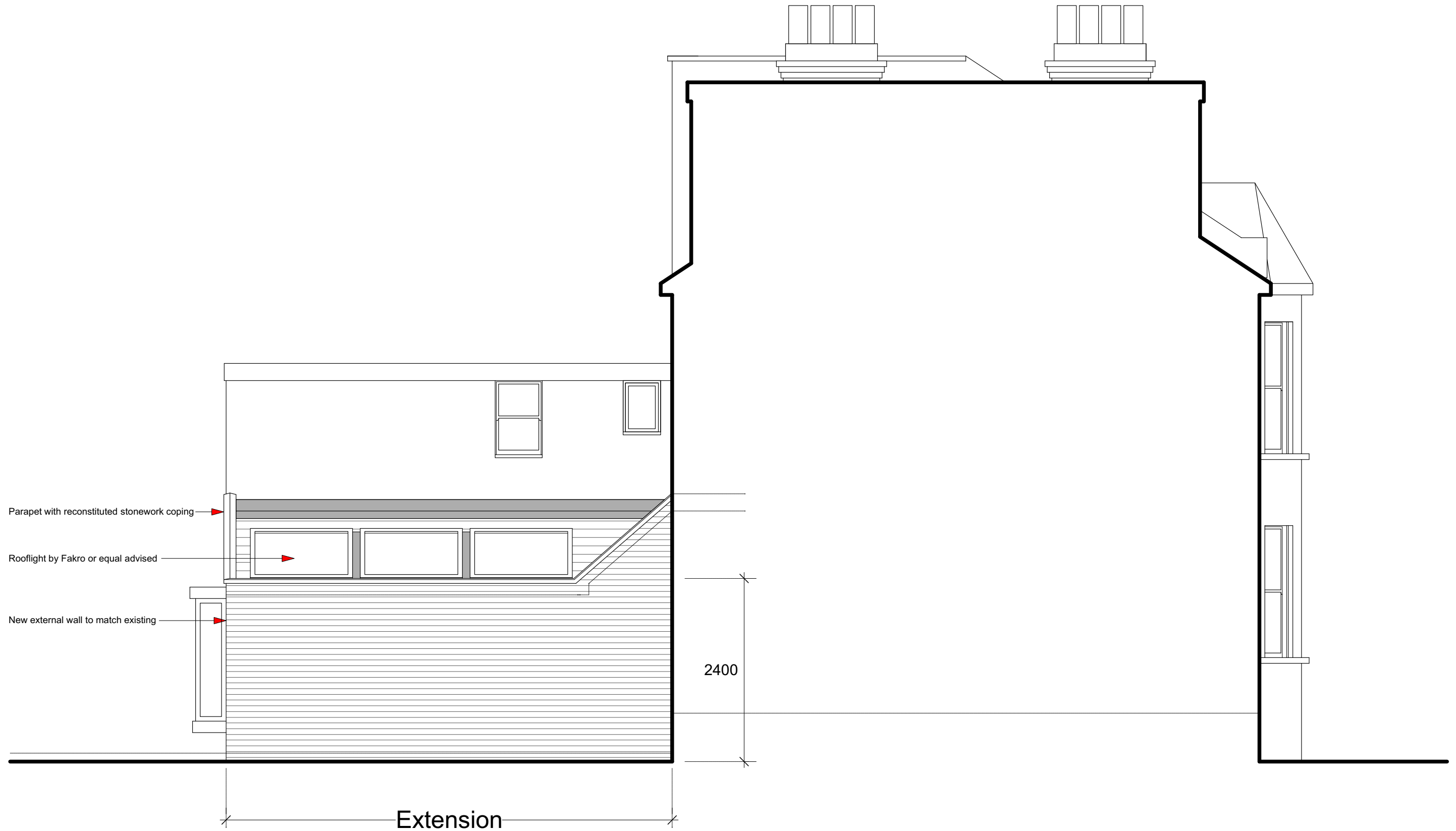

**NOTES**

This drawing was prepared for the purposes indicated below and is to be read as preliminary unless otherwise stated.  
**Copyright:** This drawing is copyright of Space 120 Architects and is issued on the terms that it will not be reproduced or copied in whole or any part nor will any information be furnished from it without their consent. Space 120 Architects accepts no liability for the unauthorised use of drawings and should be notified of drawings developed from this source.  
**Scaling:** This drawing is representative of the building or site and the intended works. Contractors should refer to the figured dimensions and should not scale off any part of printed or electronically issued

versions of this drawing. Contractors should carry out site surveys to confirm dimensions and details of existing structure required for the setting out of their works prior to making shop drawings or otherwise setting-out the works.  
**Electronic issue:** Space 120 Architects accepts no responsibility for omissions from or discrepancies in appearance of the drawings arising from transfer in electronic format. Contractors must refer to the printed issue of this drawing for verification of the Architects intentions and ensure that all information contained for use is current and should not rely on printed scales if the drawing has been issued in PDF format.

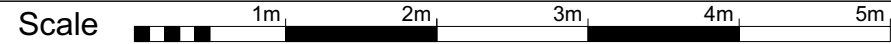

**REVISIONS**

No.	Description	Date

Job name	91 Ravenshaw Street NW6 1NP		
Drawing title	Proposed Elevation B		
Drawing Number	1798	204	Rev /
Date of issue	23.12.20		
Scale	1:50@A3		
Purpose of issue	PRELIMINARY		

**SPACE 120**  
(architects)

120 Winchester Road  
 Highams Park  
 London E4 9JP  
 07745 895 216  
 space120@live.com