

PROPOSED FIRST FLOOR PLAN

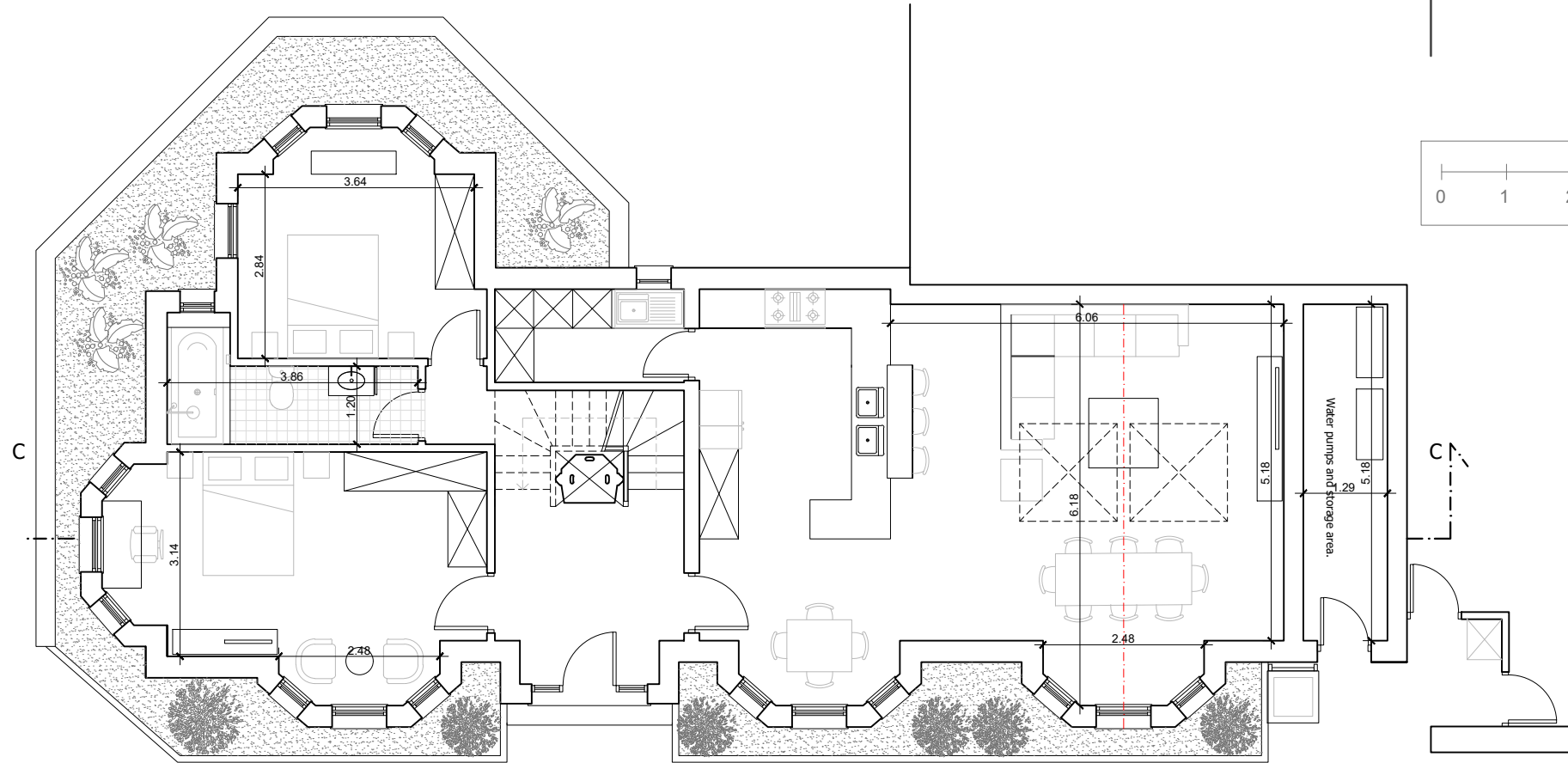

SCALE:1.100 @ A3



PROPOSED GROUND FLOOR PLAN

SERGE RAOUL WADJIE

RIBA Chartered Architect
ARB Registered under Architect Acts 1997
Architecte DPLG Paris _ France

Office: + 44 7718 482 305
Mob: + 44 7913 948 358
+ 33 659 52 83 31
E-mail: Admin@Archiconcept.com

LONDON
PARIS
AFRICA

www.archiconcept.com
Hastingwood Trading Estate, 35 Herbert Road, Unit G31, LONDON, N18 3HT

PROJECT

Description:
PROPOSED ROOF ALTERATION & EXTENSION TO FACILITATE
CONVERSION WITH FRONT AND SIDE DORMER WINDOWS,
INCLUDING CREATION OF RAISED TERRACE, ERECTION OF TWO BAY
- WINDOWS AND PORCH EXTENSION AT THE FRONT AND
CONVERSION OF GARAGES INTO HABITABLE SPACE AT
GROUND FLOOR LEVEL, & ERECTION OF PART REAR FIRST FLOOR
TO ACCOMMODATE A HABITABLE SPACE.

Site:
3 INVERFORTH CLOSE
LONDON
NW3 7EX

Client:
MR & MRS BULL

Address:
3 INVERFORTH CLOSE
LONDON
NW3 7EX

GENERAL NOTE

Copyright: the contents of this drawing may not be reproduced in whole or in part without the written consent of ARCHICONCEPT & CO LTD.

All dimensions, levels and drain lines to be checked and verified on site by the contractors.

The client to obtain any necessary party wall agreements prior to works commencing.

All works to comply with the current Building Regulations. Materials and Workmanship to comply with the appropriate British Standards and Codes of the practice.

DRAWING NAME

PROPOSED FLOOR PLANS

	NAME	DATE	REVISION
DESIGNED	A.D.A ARCHITECTURE		
DRAWN	A.D.A ARCHITECTURE		
CHECKED	S WADJIE		
APPROVED	<input type="checkbox"/> PLANNING PERMISSION <input type="checkbox"/> BUILDING REGULATION <input type="checkbox"/> PERMITTED DEVELOPMENT	Plan No:	
DATE:	SCALE:	ARCHI-InCI 2006R	
04 JAN. 2021	1/100 @ A3		