

**NOTE:**  
Architectural Information - the level of detail shown on the drawings is relative to the submission of a PLANNING APPLICATION.

The drawings should therefore not be used for any other purpose without both the prior agreement of the architect, and subsequent checking / development by others  
Dimensions and setting out - should be checked on site; see above

Structure & Construction - these drawings, unless expressly noted otherwise, have not been fully coordinated with a Structural Engineer's input and show indicative construction build-up only

Building Control - the client / the contractor will liaise directly with Local Authority to ensure the project is completed in accordance with the Building Regulations

Planning - the client/ the contractor will ensure that the project is completed in accordance with the approved Planning drawings and take responsibility for the discharge of any planning conditions

Party Walls & Rights to Light - the client/ the contractor will ensure that any notices and consents required are obtained before work commences

Freeholder / Leaseholder / Restricted covenants / Easement approvals - the client will ensure that any notices and consents required are obtained before work commences

Archaeological & Ecological - the client/ the contractor will ensure that any notices and consents required are obtained before work commences

Glazing Allowances will need to be negotiated with Building Control as per Approved Document L1B Conservation of Fuel and Power

Areas provided on drawings are rounded to the nearest whole unit. Measurements are based upon received survey information and as such a reasonable allowance should be made for discrepancies or deviations that may occur during construction.

**WALL KEY**

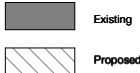

010.01  
HALLWAY  
11m<sup>2</sup>

Room Number  
Room Name  
Room Area

Drawn By: OK    Checked By: LS    Date: 18/08/20

Revisions		
No.	Description	Date
D	Design Development	18.08.20
E	Consultant Issue	26.08.20
F	Consultant Issue	09.09.20
G	Planning Issue	16.09.20
H	Planning Issue	17.09.20
I	Planning Update	06.11.20
J	Planning Update	12.11.20
K	GF Planning Update	13.11.20
L	Planning Issue Update	21.12.20

**PLANNING**

Note: Do not scale from this drawing. All dimensions to be checked on site by the contractor and to be his responsibility.

**HÛT Architecture**  
Studio 406  
134-146 Curtain Road  
London  
EC2A 3AR

T 020 7399 8660  
E info@hutarchitecture.com

Project Name: Kentish Town Road  
Project Number: H517

**Drawing Name**  
Proposed Ground Floor Plan  
**Drawing No**  
P010  
**Revision**  
L  
**Scale**  
1:50 @ A1, 1:100 @ A3

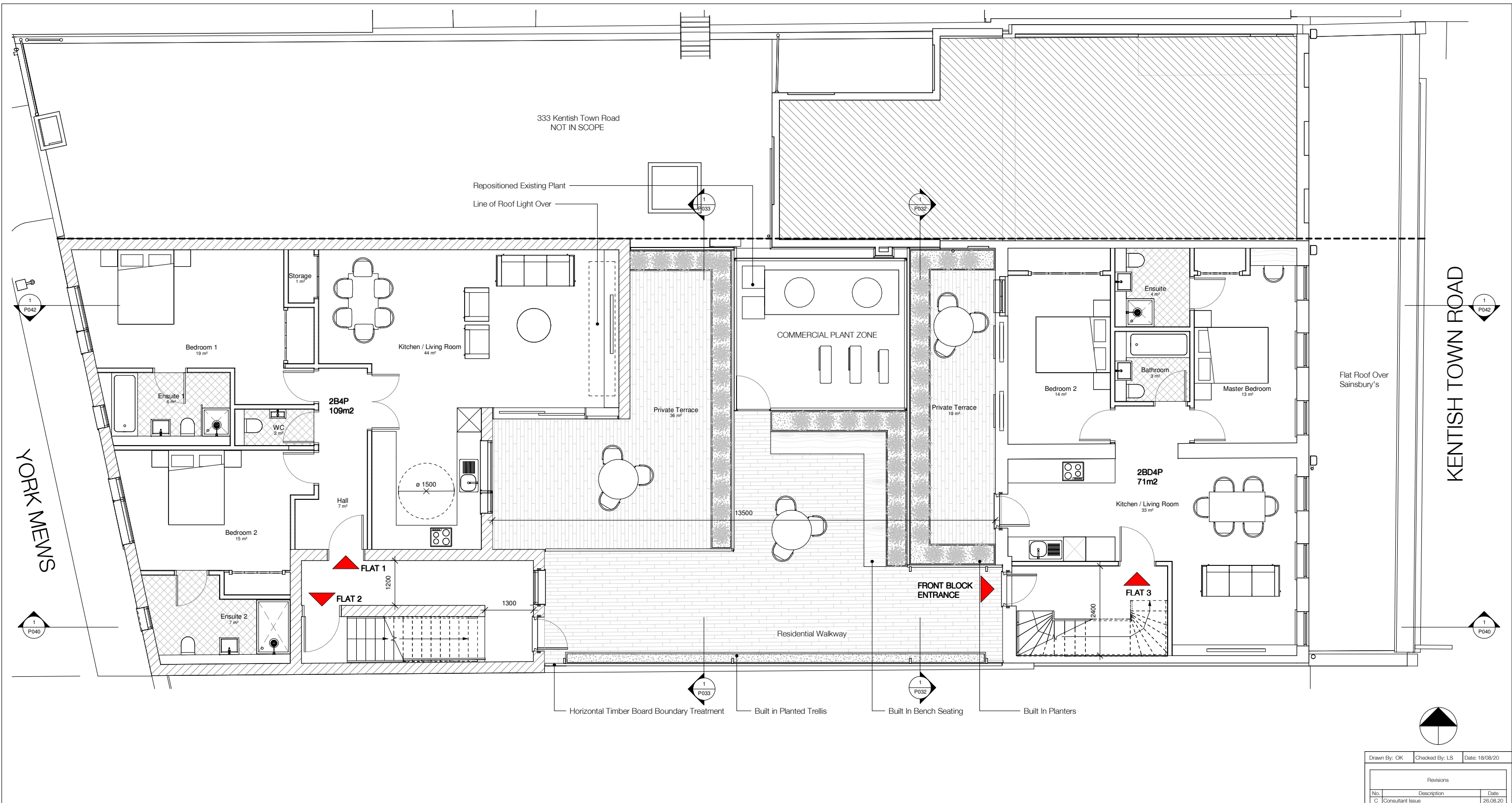

**NOTE:**  
Architectural Information - the level of detail shown on the drawings is relative to the submission of a PLANNING APPLICATION.

The drawings should therefore not be used for any other purpose without both the prior agreement of the architect, and subsequent checking / development by others  
Dimensions and setting out - should be checked on site; see above

Structure & Construction - these drawings, unless expressly noted otherwise, have not been fully coordinated with a Structural Engineer's input and show indicative construction build-up only

Building Control - the client / the contractor will liaise directly with Local Authority to ensure the project is completed in accordance with the Building Regulations

Planning - the client/ the contractor will ensure that the project is completed in accordance with the approved Planning drawings and take responsibility for the discharge of any planning conditions

Party Walls & Rights to Light - the client/ the contractor will ensure that any notices and consents required are obtained before work commences

Freeholder / Leaseholder / Restricted covenants / Easement approvals - the client will ensure that any notices and consents required are obtained before work commences

Archaeological & Ecological - the client/ the contractor will ensure that any notices and consents required are obtained before work commences

Glazing Allowances will need to be negotiated with Building Control as per Approved Document L1B Conservation of Fuel and Power

Areas provided on drawings are rounded to the nearest whole unit. Measurements are based upon received survey information and as such a reasonable allowance should be made for discrepancies or deviations that may occur during construction.

WALL KEY	
	Existing
	Proposed
D.G.01	Door Reference Refer to 800 Schedules
GL.G.01	Glazing Reference Refer to 800 Schedules
010.01 HALLWAY 11m²	Room Number Room Name Room Area

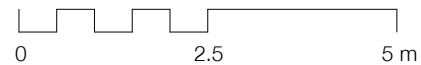

Drawn By: OK Checked By: LS Date: 18/08/20

Revisions		
No.	Description	Date
C	Consultant Issue	26.08.20
D	Consultant Issue	09.09.20
E	Consultant Issue	11.09.20
F	Consultant Issue	11.09.20
G	Planning Issue	16.09.20
H	Planning Issue	17.09.20
I	Planning Update	06.11.20
J	Planning Update	12.11.20
K	Planning Issue Update	21.12.20

## PLANNING

Note: Do not scale from this drawing. All dimensions to be checked on site by the contractor and to be his responsibility.

**HÛT Architecture**  
Studio 406  
134-146 Curtain Road  
London  
EC2A 3AR  
T 020 7399 8660  
E info@hutarchitecture.com  
Project Name: Kentish Town Road  
Project Number: H517

**Drawing Name**  
Proposed First Floor Plan  
**Drawing No**  
P011  
**Revision**  
K  
**Scale**  
1:50 @ A1, 1:100 @ A3

**HÛT**

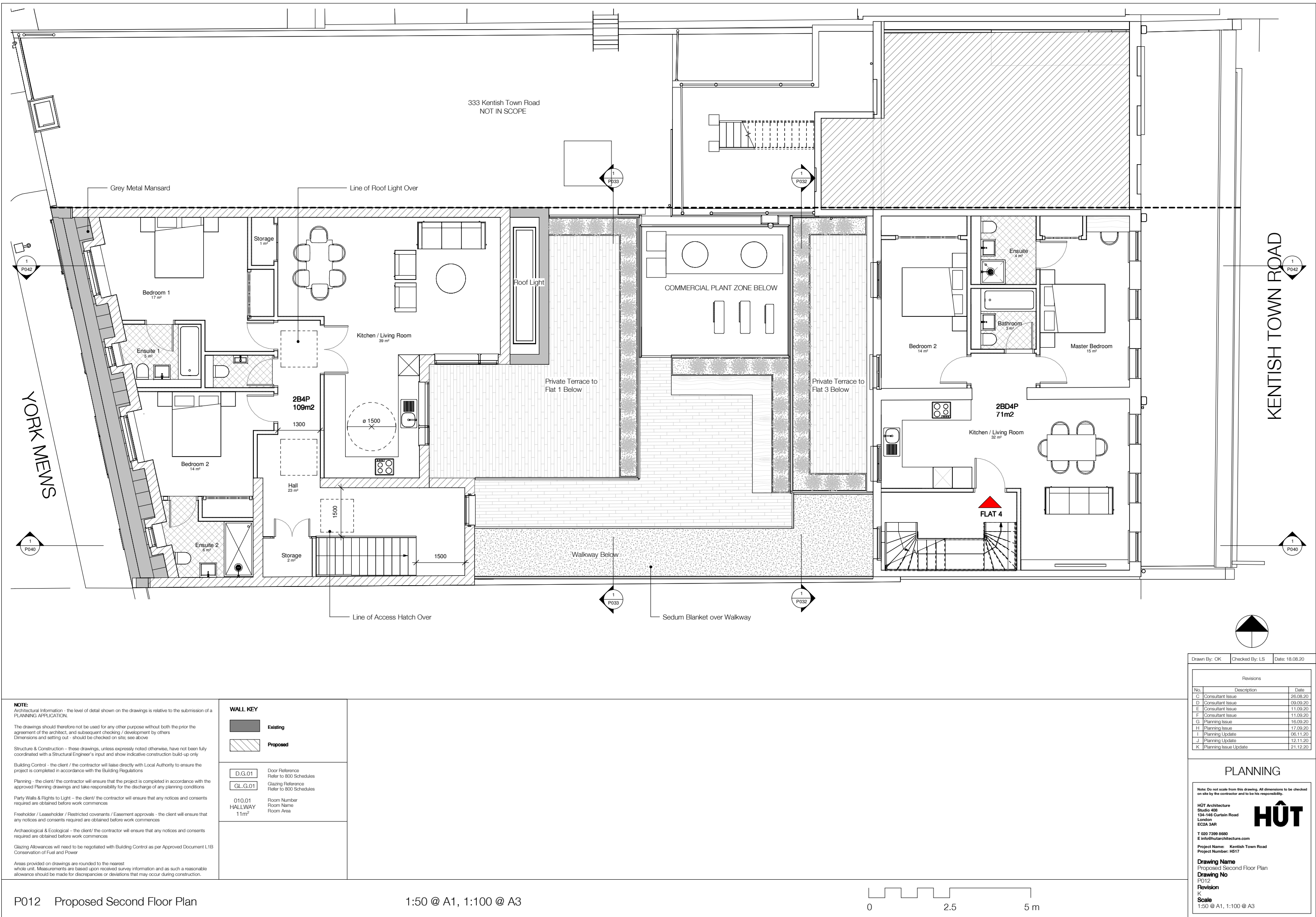



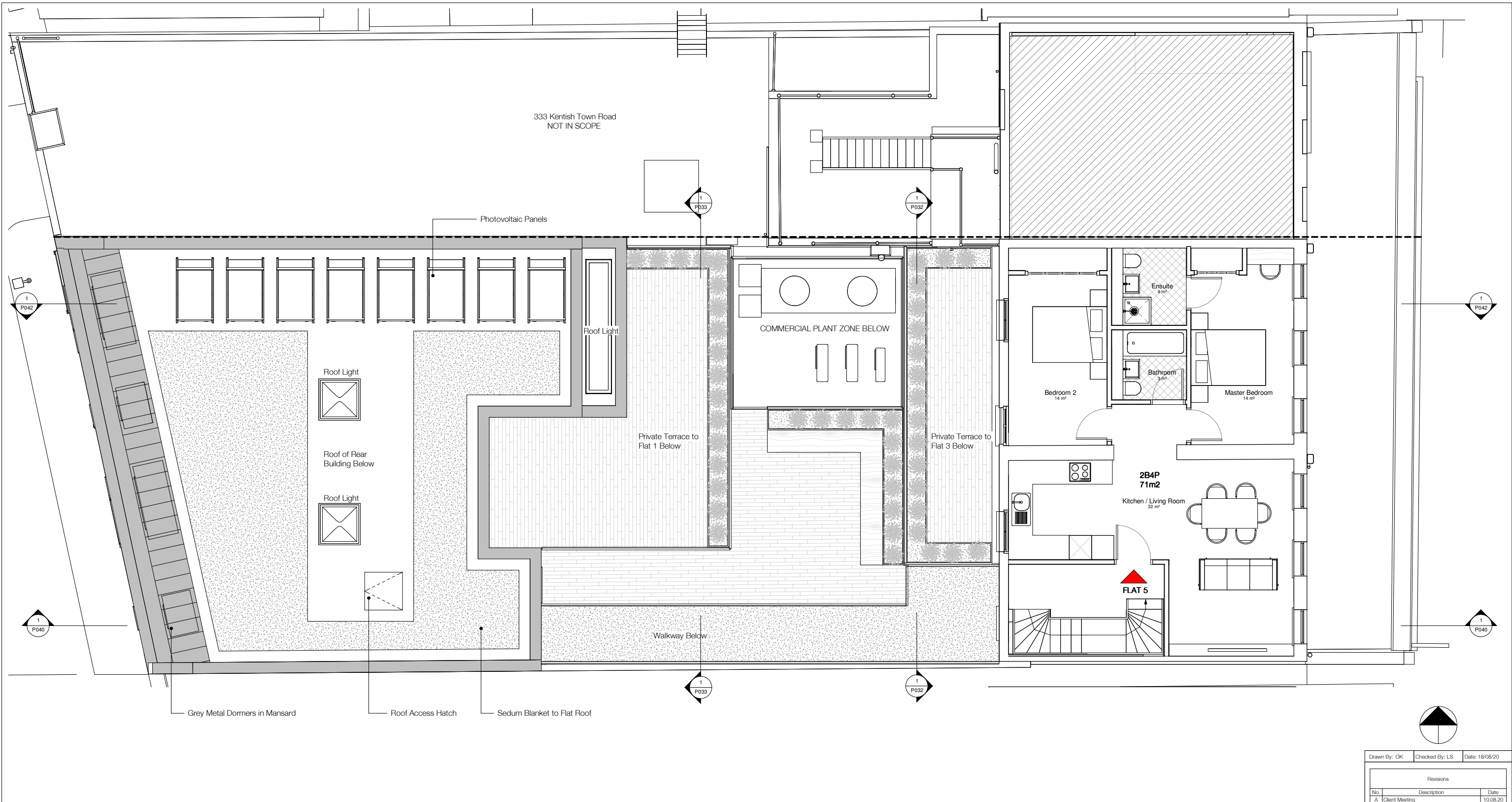

**NOTE:**  
Architectural Information - the level of detail shown on the drawings is relative to the submission of a PLANNING APPLICATION.

The drawings should therefore not be used for any other purpose without both the prior agreement of the architect, and subsequent checking / development by others  
Dimensions and setting out - should be checked on site; see above

Structure & Construction - these drawings, unless expressly noted otherwise, have not been fully coordinated with a Structural Engineer's input and show indicative construction build-up only

Building Control - the client / the contractor will liaise directly with Local Authority to ensure the project is completed in accordance with the Building Regulations

Planning - the client/ the contractor will ensure that the project is completed in accordance with the approved Planning drawings and take responsibility for the discharge of any planning conditions

Party Walls & Rights to Light - the client/ the contractor will ensure that any notices and consents required are obtained before work commences

Freeholder / Leaseholder / Restricted covenants / Easement approvals - the client will ensure that any notices and consents required are obtained before work commences

Archaeological & Ecological - the client/ the contractor will ensure that any notices and consents required are obtained before work commences

Glazing Allowances will need to be negotiated with Building Control as per Approved Document L1B  
Conservation of Fuel and Power

Areas provided on drawings are rounded to the nearest whole unit. Measurements are based upon received survey information and as such a reasonable allowance should be made for discrepancies or deviations that may occur during construction.

P013 Proposed Third Floor Plan

1:50 @ A1, 1:100 @ A3



Drawn By: OK Checked By: LS Date: 18/08/20

Revisions		
No.	Description	Date
A	Client Meeting	10.08.20
B	Design Development	18.08.20
C	Consultant Issue	28.08.20
D	Consultant Issue	09.09.20
E	Planning Issue	16.09.20
F	Planning Issue	17.09.20
G	Planning Update	06.11.20
H	Planning Update	12.11.20
I	Planning Issue Update	21.12.20

## PLANNING

Note: Do not scale from this drawing. All dimensions to be checked on site by the contractor and to be his responsibility.

HÛT Architecture  
Studio 406  
134-146 Curtain Road  
London  
EC2A 3AR

T 020 7399 8660  
E info@hutararchitecture.com

Project Name: Kentish Town Road  
Project Number: H517  
**Drawing Name**  
Proposed Third Floor Plan  
**Drawing No**  
P013  
**Revision**  
I

**Scale**  
1:50 @ A1, 1:100 @ A3

**HÛT**

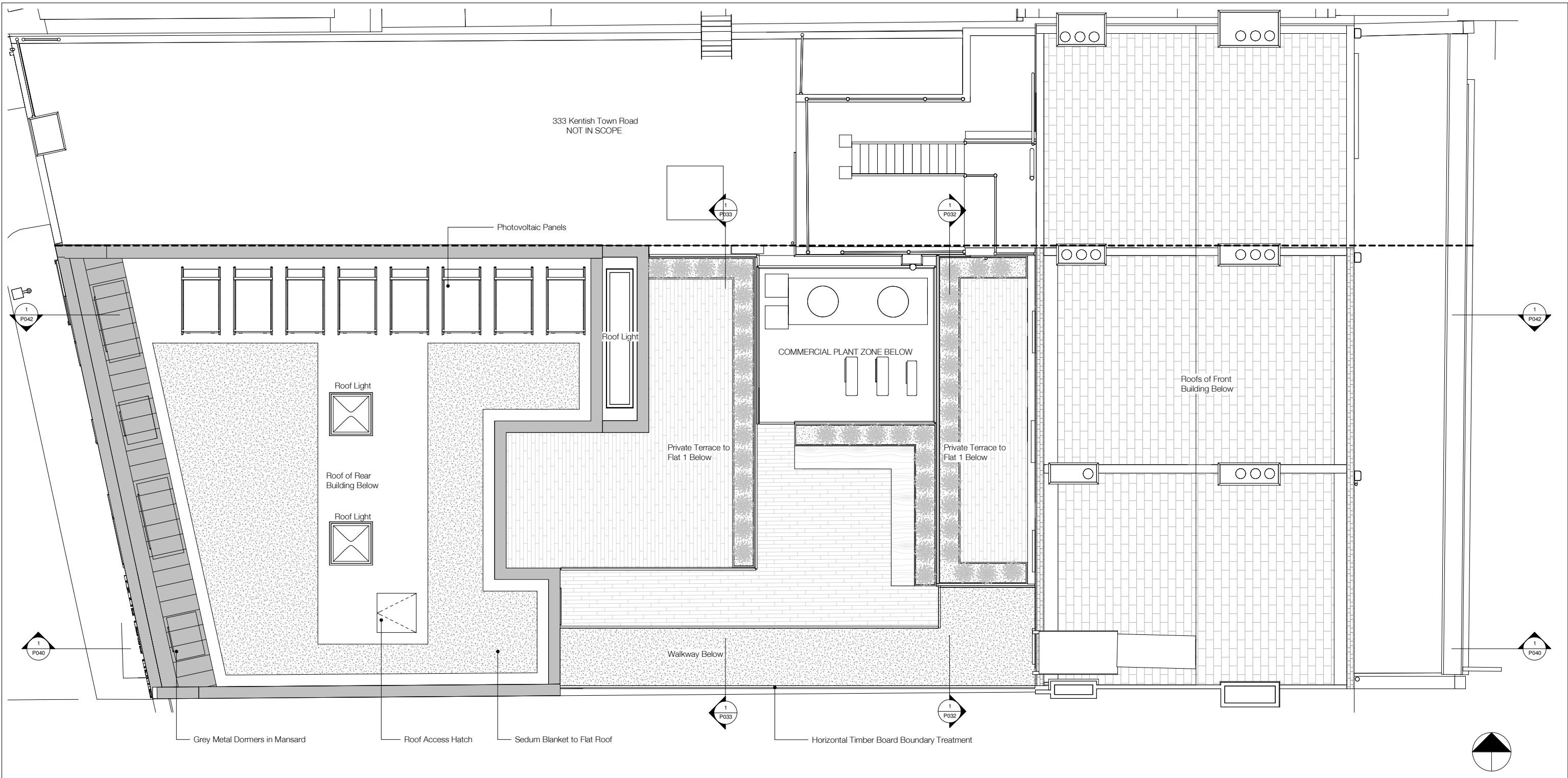

**NOTE:**  
Architectural Information - the level of detail shown on the drawings is relative to the submission of a PLANNING APPLICATION.

The drawings should therefore not be used for any other purpose without both the prior agreement of the architect, and subsequent checking / development by others  
Dimensions and setting out - should be checked on site; see above

Structure & Construction - these drawings, unless expressly noted otherwise, have not been fully coordinated with a Structural Engineer's input and show indicative construction build-up only

Building Control - the client / the contractor will liaise directly with Local Authority to ensure the project is completed in accordance with the Building Regulations

Planning - the client/ the contractor will ensure that the project is completed in accordance with the approved Planning drawings and take responsibility for the discharge of any planning conditions

Party Walls & Rights to Light - the client/ the contractor will ensure that any notices and consents required are obtained before work commences

Freeholder / Leaseholder / Restricted covenants / Easement approvals - the client will ensure that any notices and consents required are obtained before work commences

Archaeological & Ecological - the client/ the contractor will ensure that any notices and consents required are obtained before work commences

Glazing Allowances will need to be negotiated with Building Control as per Approved Document L1B

Conservation of Fuel and Power

Areas provided on drawings are rounded to the nearest whole unit. Measurements are based upon received survey information and as such a reasonable allowance should be made for discrepancies or deviations that may occur during construction.

P014 Proposed Roof Plan

1:50 @ A1, 1:100 @ A3

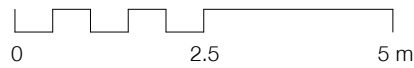

Drawn By: OK    Checked By: LS    Date: 10/08/19

Revisions		
No.	Description	Date
A	Design Development	18.08.20
B	Consultant Issue	26.08.20
C	Consultant Issue	09.09.20
D	Planning Issue	16.09.20
E	Planning Issue	17.09.20
F	Planning Update	06.11.20
G	Planning Update	12.11.20
H	Planning Issue Update	21.12.20

PLANNING

Note: Do not scale from this drawing. All dimensions to be checked on site by the contractor and to be his responsibility.

HÛT Architecture  
Studio 406  
134-146 Curtain Road  
London  
EC2A 3AR

T 020 7399 8660  
E info@hutarchitecture.com

Project Name: Kentish Town Road  
Project Number: H517

**Drawing Name**  
Proposed Roof Plan  
**Drawing No**  
P014  
**Revision**  
H  
**Scale**  
1:50 @ A1, 1:100 @ A3

**HÛT**



P030 Proposed Front Elevation (Kentish Town Road)

1:50 @ A1, 1:100 @ A3

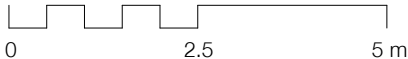

Revisions		
No.	Description	Date
A	Client Meeting	10.08.20
B	Design Development	18.08.20
C	Consultant Issue	28.08.20
D	Consultant Issue	09.09.20
E	Planning Issue	16.09.20
F	Planning Issue	17.09.20
G	Planning Update	06.11.20
H	Planning Update	12.11.20
I	Planning Issue Update	21.12.20

## PLANNING

Note: Do not scale from this drawing. All dimensions to be checked on site by the contractor and to be his responsibility.

HÛT Architecture  
Studio 406  
134-146 Curtain Road  
London  
EC2A 3AR

T 020 7399 8660  
E info@hutarchitecture.com

Project Name: Kentish Town Road  
Project Number: H517

Drawing Name: Proposed Front Elevation (Kentish Town Road)

Drawing No: P030

Revision: I

Scale: 1:50 @ A1, 1:100 @ A3

HÛT



**NOTE:**  
Architectural Information - the level of detail shown on the drawings is relative to the submission of a PLANNING APPLICATION.

The drawings should therefore not be used for any other purpose without both the prior agreement of the architect, and subsequent checking / development by others  
Dimensions and setting out - should be checked on site; see above

Structure & Construction - these drawings, unless expressly noted otherwise, have not been fully coordinated with a Structural Engineer's input and show indicative construction build-up only

Building Control - the client / the contractor will liaise directly with Local Authority to ensure the project is completed in accordance with the Building Regulations

Planning - the client/ the contractor will ensure that the project is completed in accordance with the approved Planning drawings and take responsibility for the discharge of any planning conditions

Party Walls & Rights to Light - the client/ the contractor will ensure that any notices and consents required are obtained before work commences

Freeholder / Leaseholder / Restricted covenants / Easement approvals - the client will ensure that any notices and consents required are obtained before work commences

Archaeological & Ecological - the client/ the contractor will ensure that any notices and consents required are obtained before work commences

Glazing Allowances will need to be negotiated with Building Control as per Approved Document L1B Conservation of Fuel and Power

Areas provided on drawings are rounded to the nearest whole unit. Measurements are based upon received survey information and as such a reasonable allowance should be made for discrepancies or deviations that may occur during construction.

WALL KEY	
	Existing
	Proposed
D.G.01	Door Reference Refer to 800 Schedules
GL.G.01	Glazing Reference Refer to 800 Schedules
010.01 HALLWAY 11m²	Room Number Room Name Room Area

Revisions		
No.	Description	Date
B	Client Meeting	10.08.20
C	Design Development	18.08.20
D	Consultant Issue	28.08.20
E	Consultant Issue	09.09.20
F	Planning Issue	16.09.20
G	Planning Issue	17.09.20
H	Planning Update	06.11.20
I	Planning Update	12.11.20
J	Planning Issue Update	21.12.20

## PLANNING

Note: Do not scale from this drawing. All dimensions to be checked on site by the contractor and to be his responsibility.

HÛT Architecture  
Studio 406  
134-146 Curtain Road  
London  
EC2A 3AR

T 020 7399 8660

E info@hutarchitecture.com

Project Name: Kentish Town Road

Project Number: H517

Drawing Name

Proposed Rear Elevation (York Mews)

Drawing No

P031

Revision

J

Scale

1:50 @ A1, 1:100 @ A3

HÛT

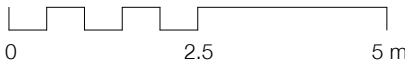





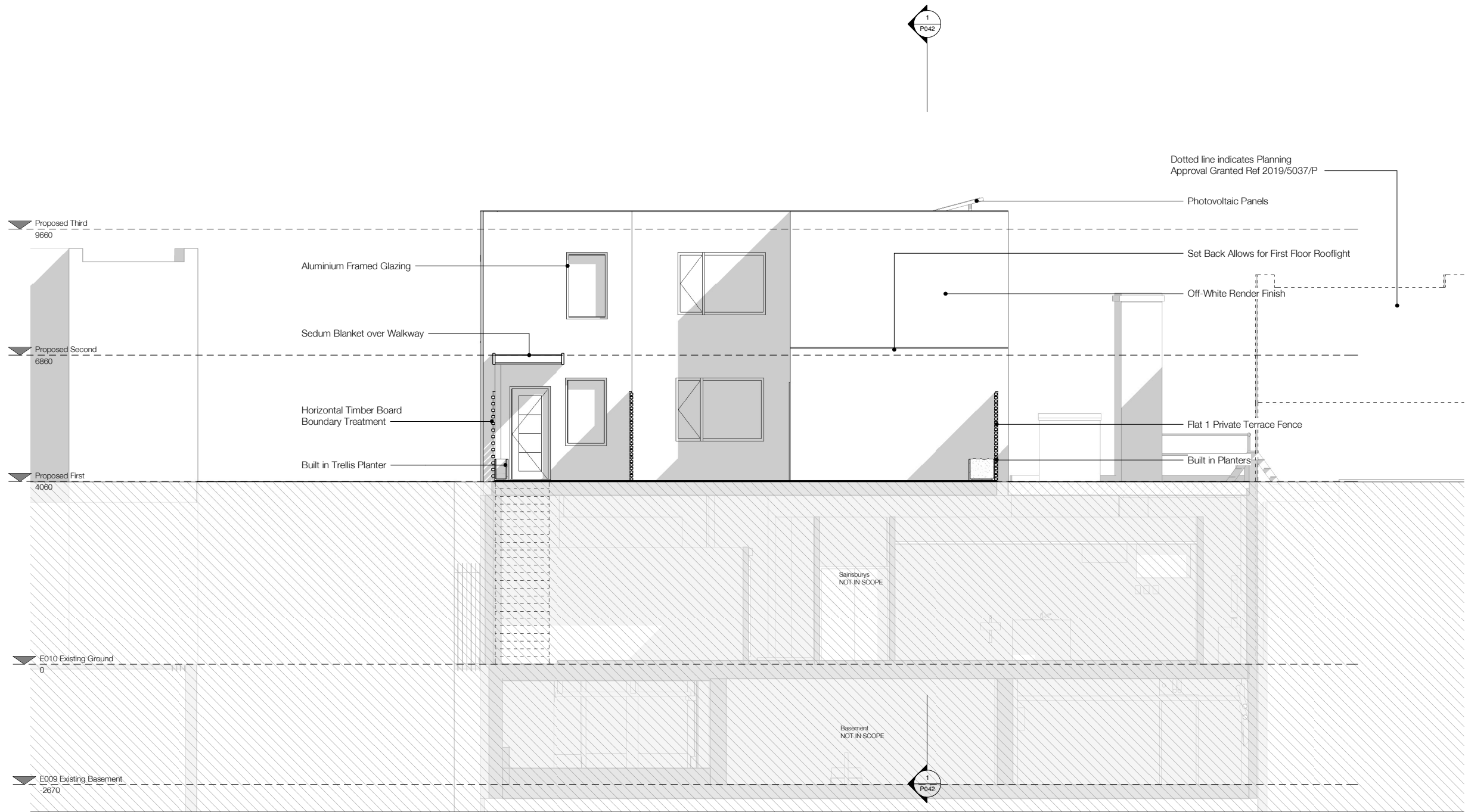

**NOTE:**  
Architectural Information - the level of detail shown on the drawings is relative to the submission of a PLANNING APPLICATION.

The drawings should therefore not be used for any other purpose without both the prior agreement of the architect, and subsequent checking / development by others  
Dimensions and setting out - should be checked on site; see above

Structure & Construction - these drawings, unless expressly noted otherwise, have not been fully coordinated with a Structural Engineer's input and show indicative construction build-up only

Building Control - the client / the contractor will liaise directly with Local Authority to ensure the project is completed in accordance with the Building Regulations

Planning - the client/ the contractor will ensure that the project is completed in accordance with the approved Planning drawings and take responsibility for the discharge of any planning conditions

Party Walls & Rights to Light - the client/ the contractor will ensure that any notices and consents required are obtained before work commences

Freeholder / Leaseholder / Restricted covenants / Easement approvals - the client will ensure that any notices and consents required are obtained before work commences

Archaeological & Ecological - the client/ the contractor will ensure that any notices and consents required are obtained before work commences

Glazing Allowances will need to be negotiated with Building Control as per Approved Document L1B  
Conservation of Fuel and Power

Areas provided on drawings are rounded to the nearest whole unit. Measurements are based upon received survey information and as such a reasonable allowance should be made for discrepancies or deviations that may occur during construction.

P033 Proposed West Elevation

1:50 @ A1, 1:100 @ A3

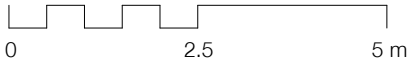

Drawn By: OK    Checked By: LS    Date: 18.08.20

Revisions		
No.	Description	Date
A	Design Development	18.08.20
B	Consultant Issue	26.08.20
C	Consultant Issue	09.09.20
D	Planning Issue	16.09.20
E	Planning Issue	17.09.20
F	Planning Update	06.11.20
G	Planning Update	12.11.20
H	Planning Issue Update	21.12.20

## PLANNING

Note: Do not scale from this drawing. All dimensions to be checked on site by the contractor and to be his responsibility.

HÛT Architecture  
Studio 406  
134-146 Curtain Road  
London  
EC2A 3AR

T 020 7399 8660  
E info@hutarchitecture.com

Project Name: Kentish Town Road  
Project Number: H517

Drawing Name  
Proposed West Elevation

Drawing No  
P033

Revision  
H

Scale  
1:50 @ A1, 1:100 @ A3

**HÛT**

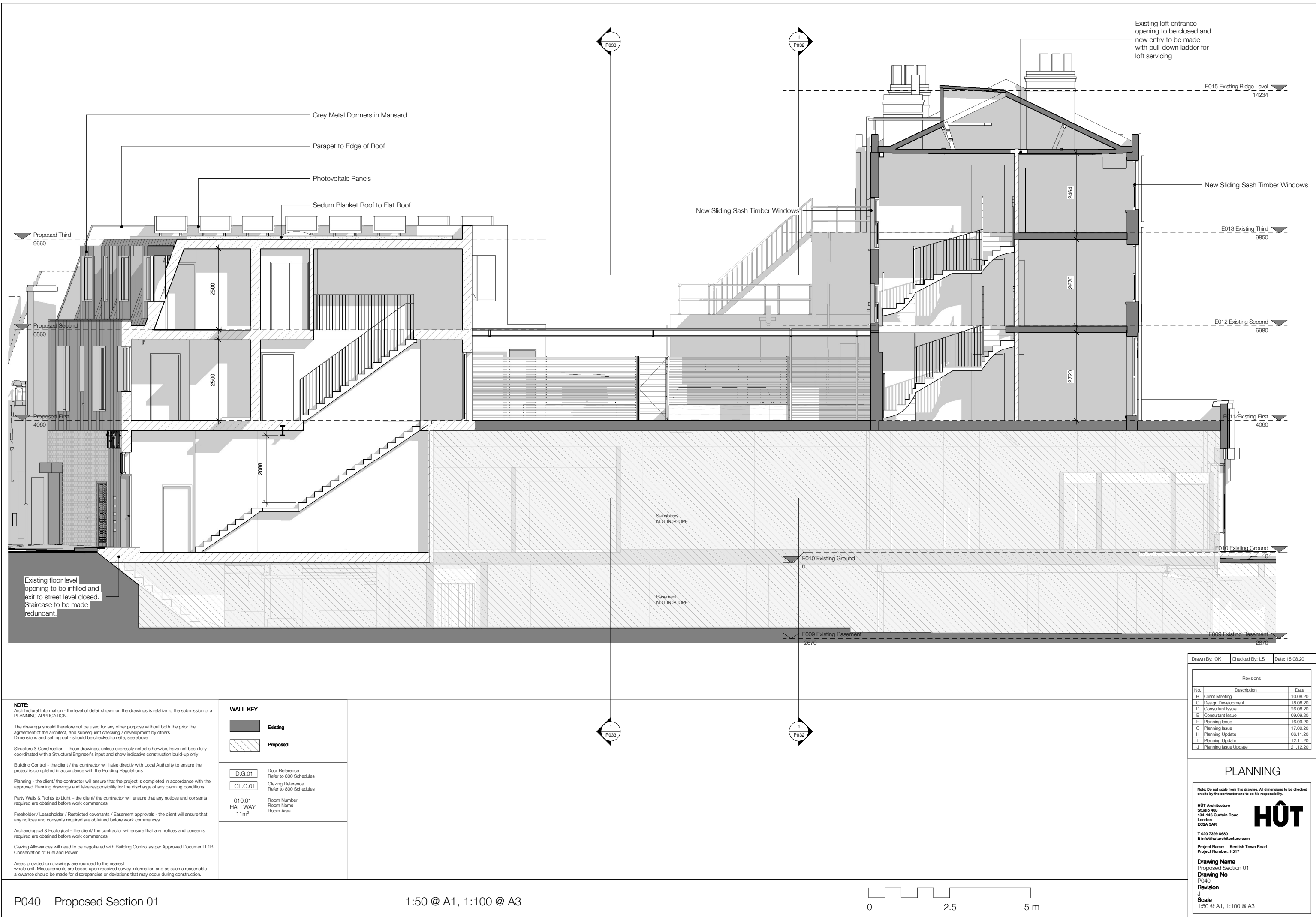

P040 Proposed Section 01

1:50 @ A1, 1:100 @ A3



Drawn By: OK Checked By: LS Date: 18.08.20

Revisions		
No.	Description	Date
B	Client Meeting	10.08.20
C	Design Development	18.08.20
D	Consultant Issue	28.08.20
E	Consultant Issue	09.09.20
F	Planning Issue	16.09.20
G	Planning Issue	17.09.20
H	Planning Update	06.11.20
I	Planning Update	12.11.20
J	Planning Issue Update	21.12.20

## PLANNING

Note: Do not scale from this drawing. All dimensions to be checked on site by the contractor and to be his responsibility.

**HÛT**  
HÛT Architecture  
Studio 406  
134-146 Curtain Road  
London  
EC2A 3AR  
T 020 7399 8860  
E info@hutatarchitecture.com  
Project Name: Kentish Town Road  
Project Number: H517

**Drawing Name**  
Proposed Section 01  
**Drawing No**  
P040  
**Revision**  
J  
**Scale**  
1:50 @ A1, 1:100 @ A3

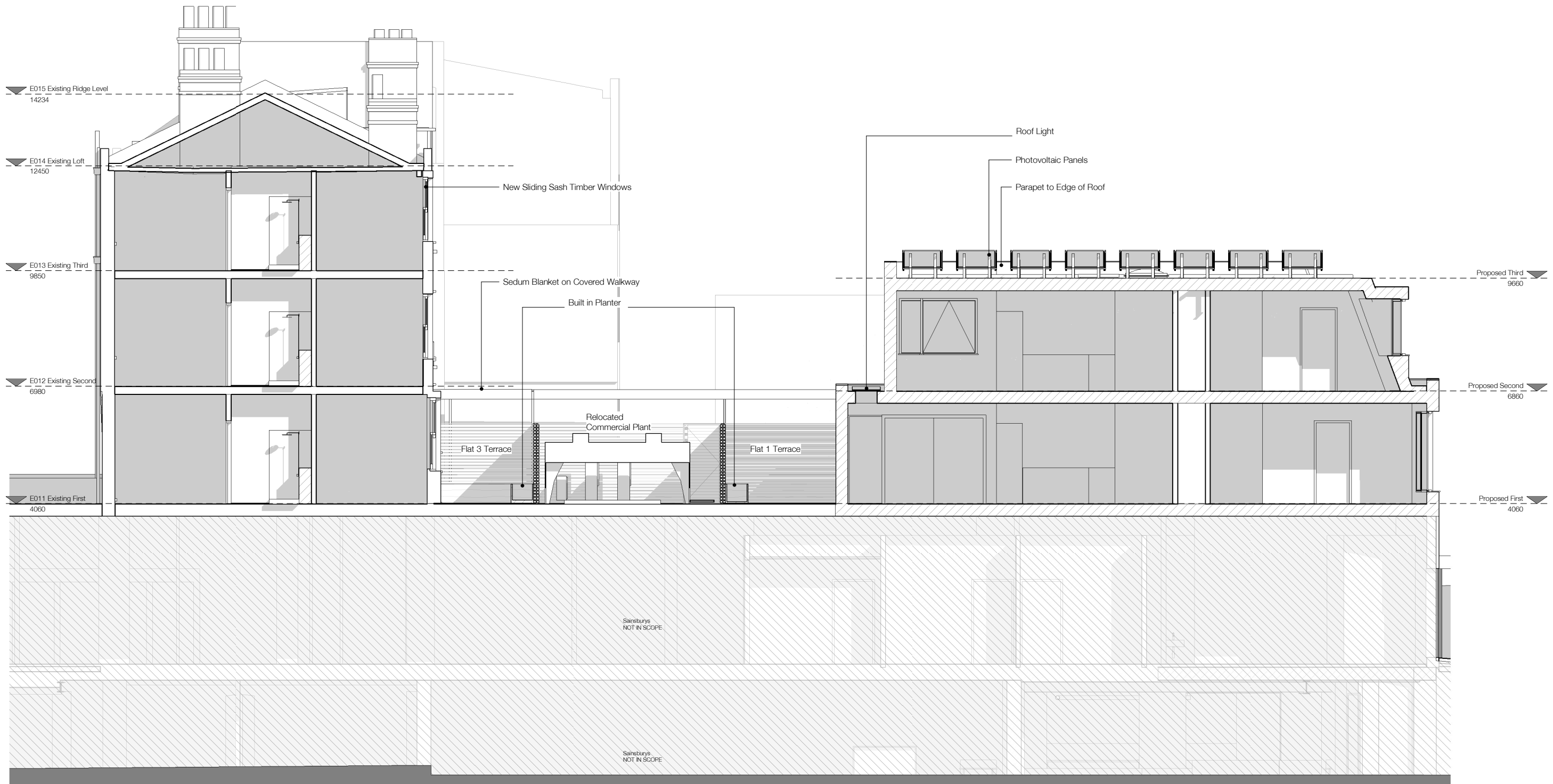

**NOTE:**  
Architectural Information - the level of detail shown on the drawings is relative to the submission of a PLANNING APPLICATION.

The drawings should therefore not be used for any other purpose without both the prior agreement of the architect, and subsequent checking / development by others.  
Dimensions and setting out - should be checked on site; see above

Structure & Construction - these drawings, unless expressly noted otherwise, have not been fully coordinated with a Structural Engineer's input and show indicative construction build-up only

Building Control - the client / the contractor will liaise directly with Local Authority to ensure the project is completed in accordance with the Building Regulations

Planning - the client/ the contractor will ensure that the project is completed in accordance with the approved Planning drawings and take responsibility for the discharge of any planning conditions

Party Walls & Rights to Light - the client/ the contractor will ensure that any notices and consents required are obtained before work commences

Freeholder / Leaseholder / Restricted covenants / Easement approvals - the client will ensure that any notices and consents required are obtained before work commences

Archaeological & Ecological - the client/ the contractor will ensure that any notices and consents required are obtained before work commences

Glazing Allowances will need to be negotiated with Building Control as per Approved Document L1B Conservation of Fuel and Power

Areas provided on drawings are rounded to the nearest whole unit. Measurements are based upon received survey information and as such a reasonable allowance should be made for discrepancies or deviations that may occur during construction.

#### WALL KEY



D.G.01 Door Reference  
Refer to 800 Schedules  
GL.G.01 Glazing Reference  
Refer to 800 Schedules

010.01  
HALLWAY  
11m<sup>2</sup>

Room Number  
Room Name  
Room Area

P042 Proposed Section 03

1:50 @ A1, 1:100 @ A3

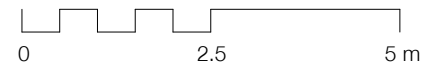

Drawn By: OK Checked By: LS Date: 11/03/20

Revisions		
No.	Description	Date
A	Planning Update	06.11.20
B	Planning Update	12.11.20
C	Planning Issue Update	21.12.20

#### PLANNING

Note: Do not scale from this drawing. All dimensions to be checked on site by the contractor and to be his responsibility.

HÛT Architecture  
Studio 406  
134-146 Curtain Road  
London  
EC2A 3AR  
T 020 7399 8660  
E info@hutarchitecture.com  
Project Name: Kentish Town Road  
Project Number: H517

**Drawing Name**  
Proposed Section 03  
**Drawing No**  
P042  
**Revision**  
C  
**Scale**  
1:50 @ A1, 1:100 @ A3

**HÛT**