

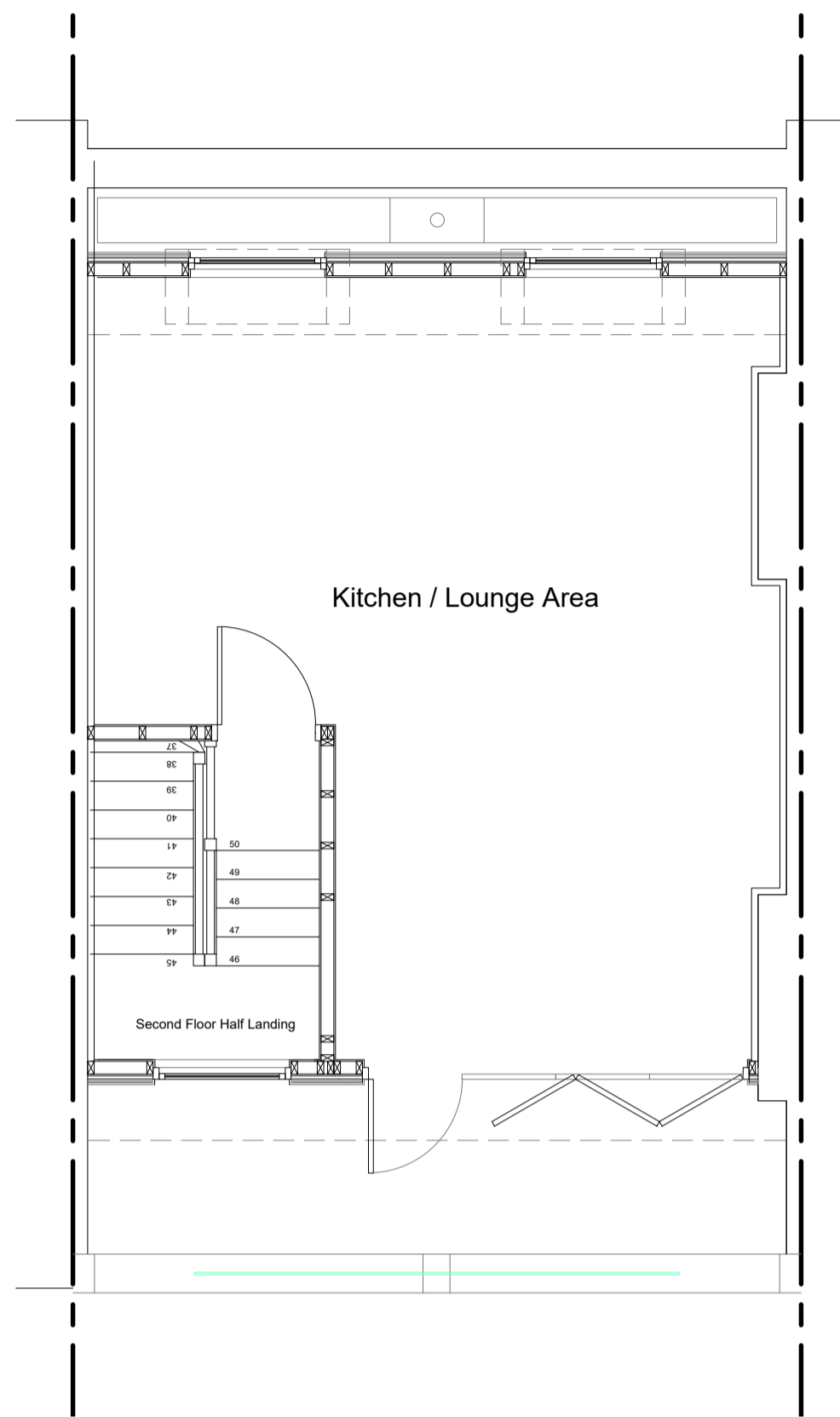

EXISTING FRONT ELEVATION
scale 1:100 at A1



EXISTING REAR ELEVATION
scale 1:100 at A1



PROPOSED THIRD FLOOR PLAN
scale 1:50 at A1



PROPOSED FRONT ELEVATION
scale 1:100 at A1

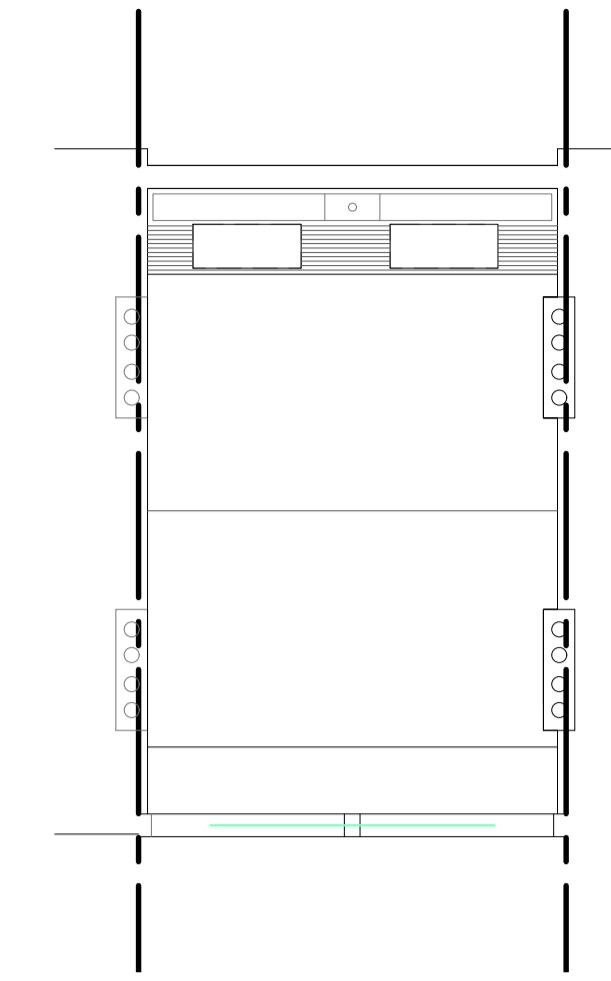

PROPOSED ROOF PLAN
scale 1:100 at A1



PROPOSED REAR ELEVATION
scale 1:100 at A1

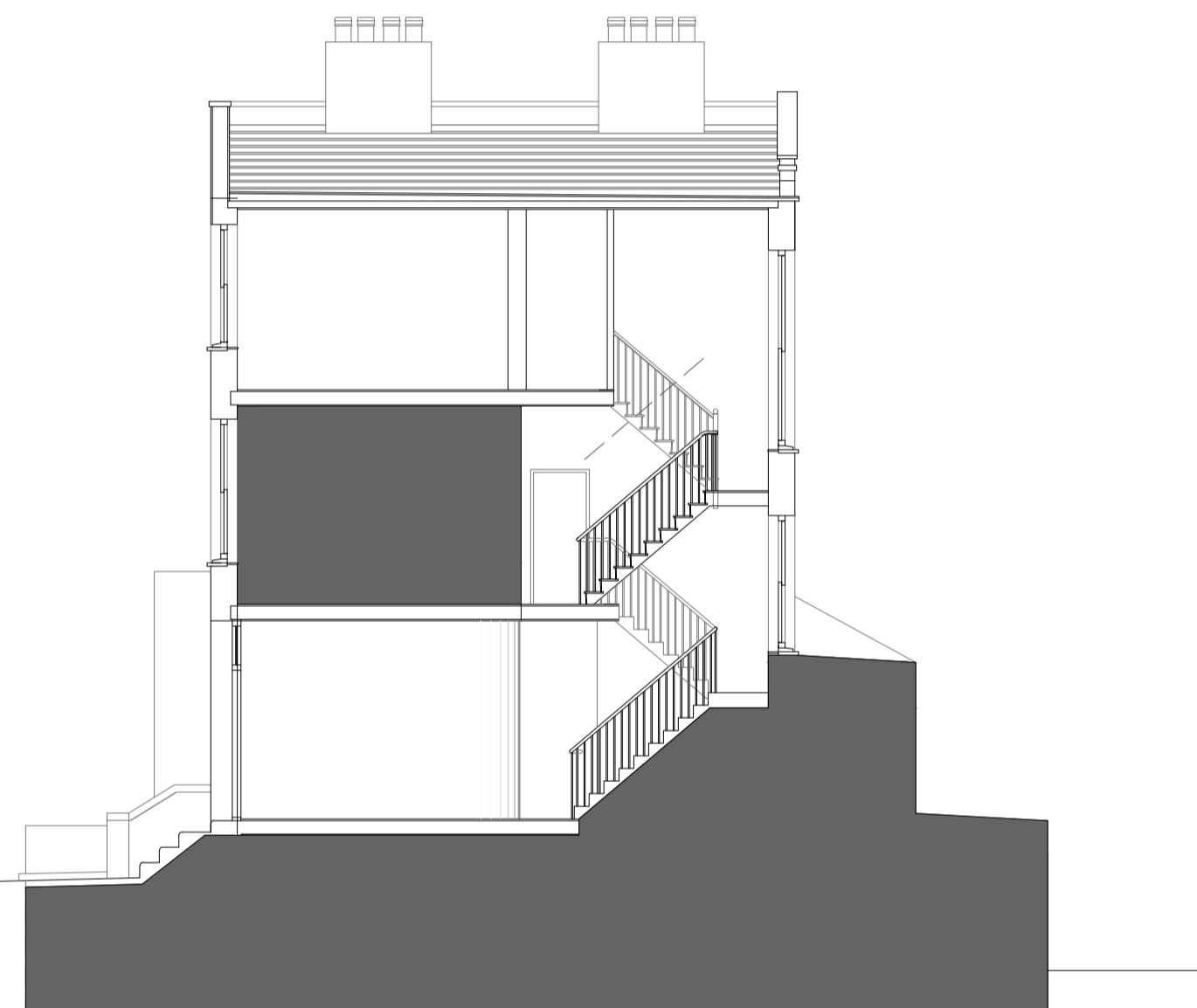

EXISTING SECTION THROUGH
scale 1:100 at A1

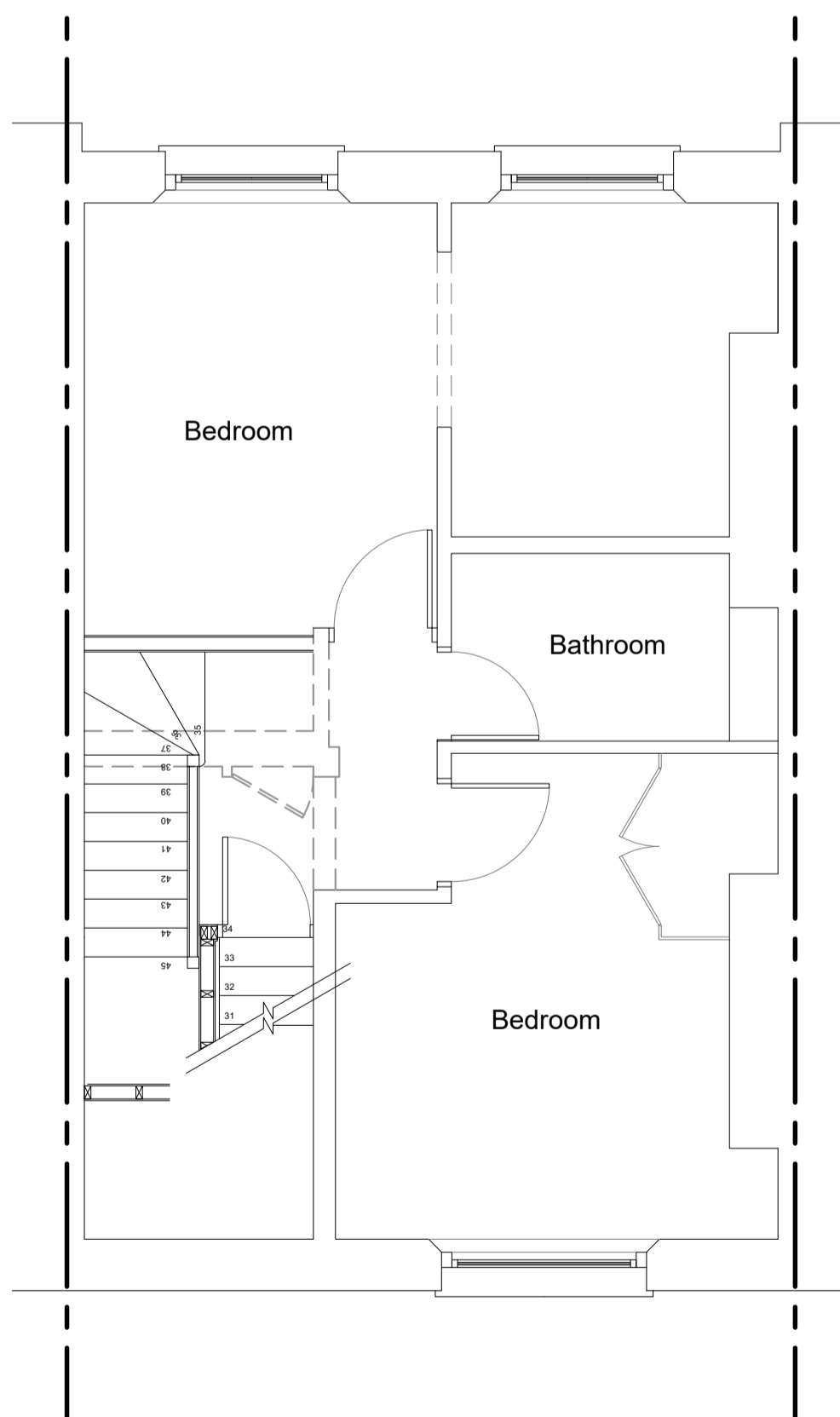

PROPOSED SECOND FLOOR PLAN
scale 1:50 at A1

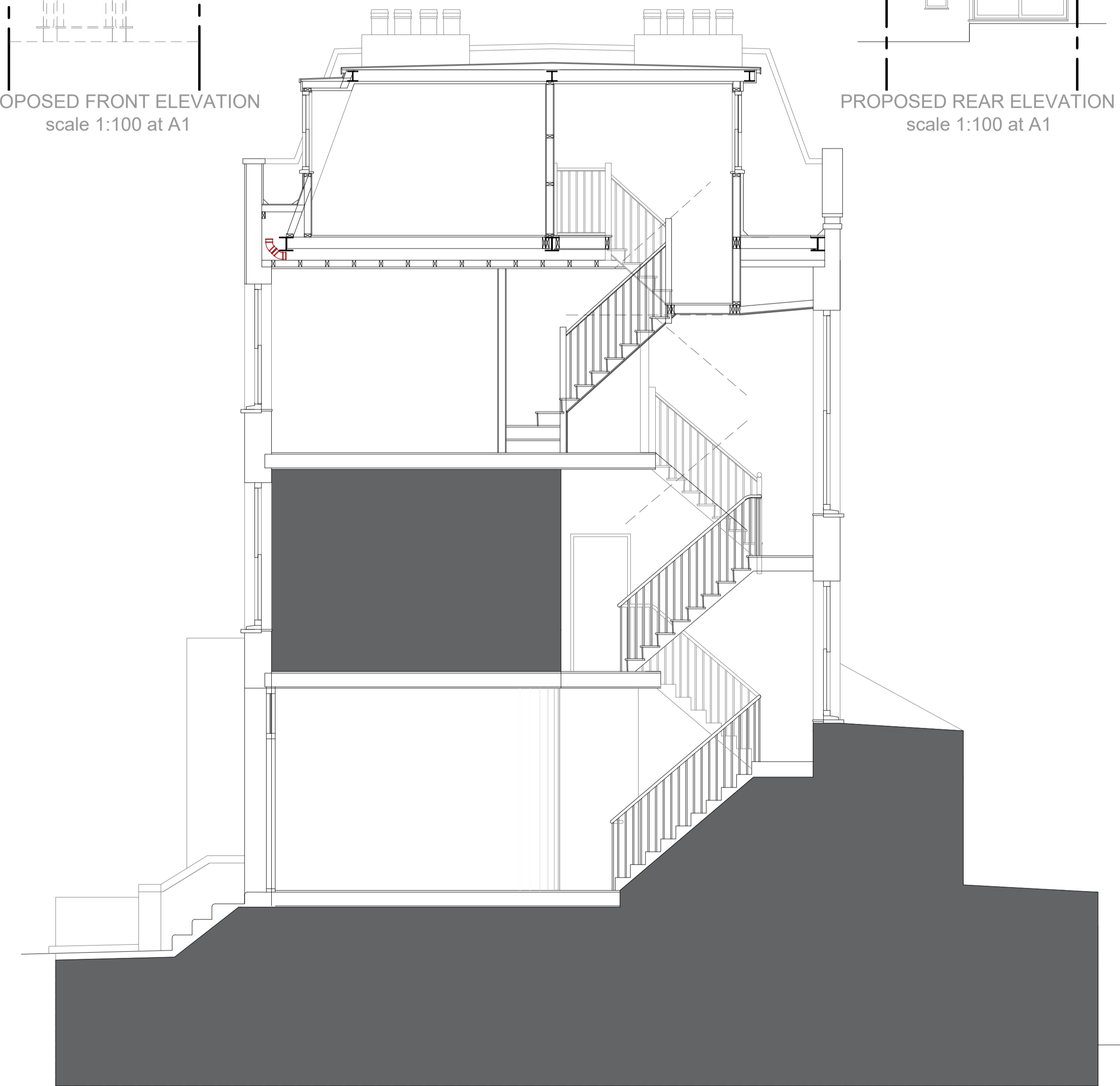

PROPOSED SECTION THROUGH
scale 1:50 at A1

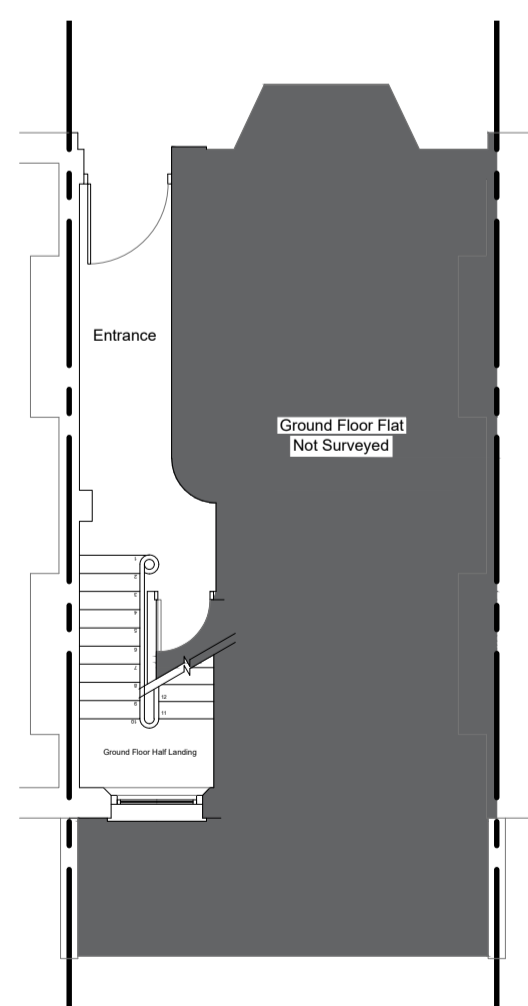

EXISTING GROUND FLOOR PLAN
scale 1:100 at A1

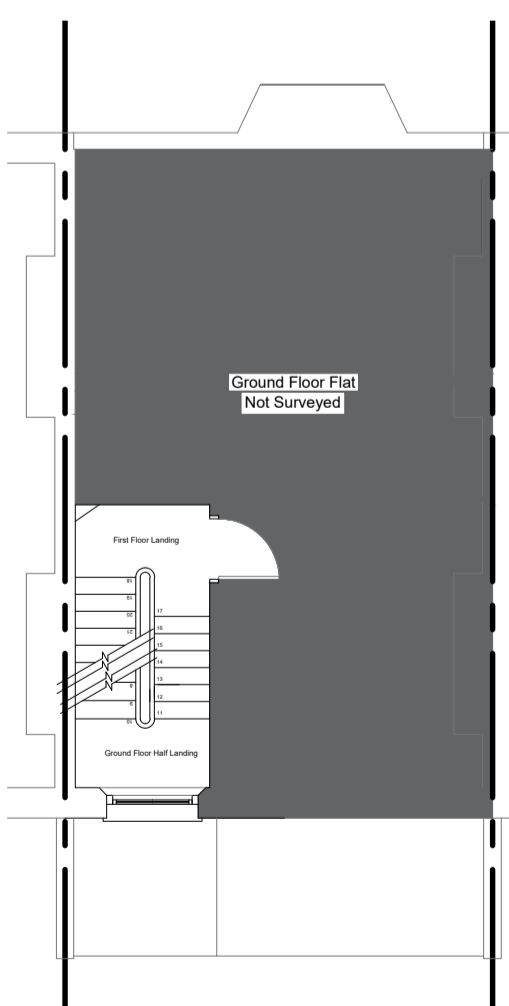

EXISTING FIRST FLOOR PLAN
scale 1:100 at A1

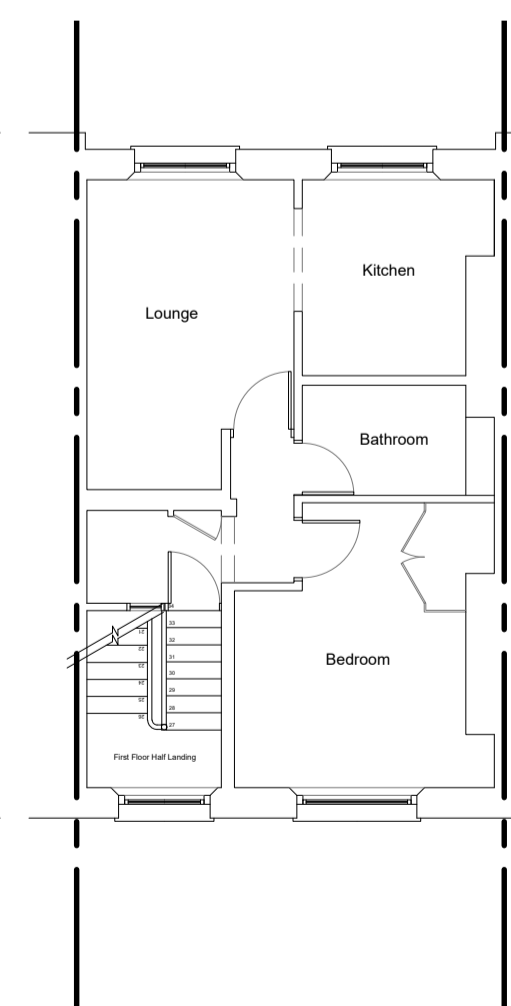

EXISTING SECOND FLOOR PLAN
scale 1:100 at A1

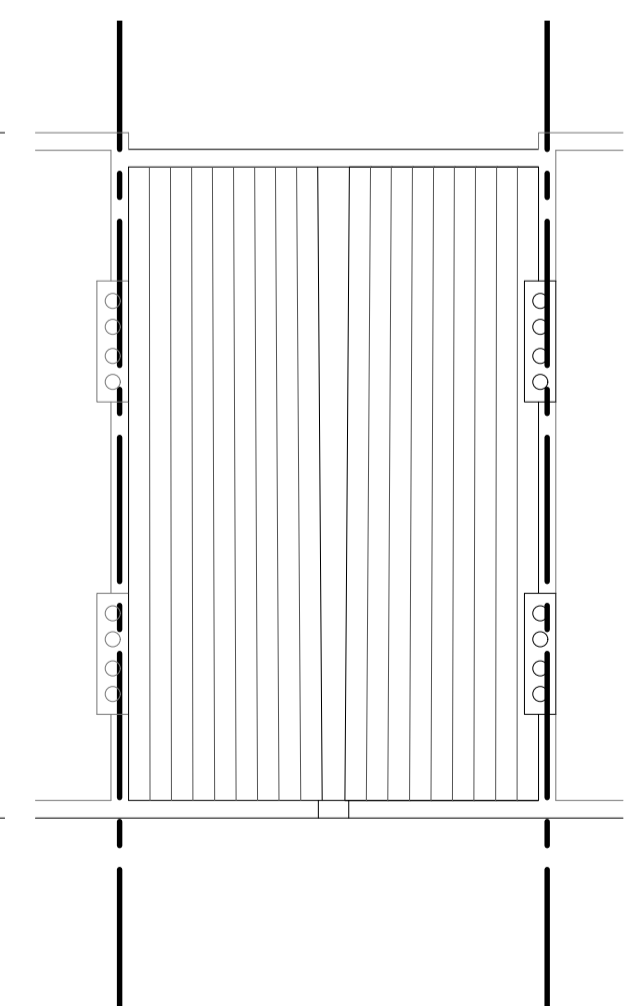

EXISTING ROOF PLAN
scale 1:100 at A1

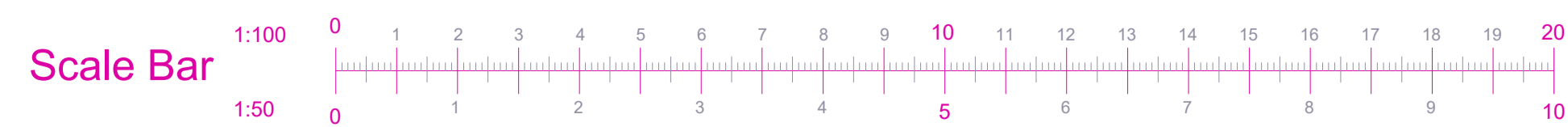

25 Leighton Grove, Kentish Town NW5 2QP	Proposed Mansard Roof Extension Including 2 No. Sash Windows to the Front and Rear Elevations	Scale: 1:50 , 1:100 at A1	Date: November 2020
	Existing Plans, Sections and Elevations	Client : Ms. Bernadette Simpson	Drawing No.: NW5-2QP-25-01A

All dimensions to be confirmed on site before any work commences. Godden & Grimshaw Ltd. retain copyright of design, scheme & ownership of drawings. Drawing to be read in conjunction with the specification and all relevant drawings. We recommend approvals obtained from all statutory bodies prior to commencement of works. Any works undertaken without approval is done so at owners risk.

