

SCALE 1:20@A1

FIRST FLOOR STREET FACADE

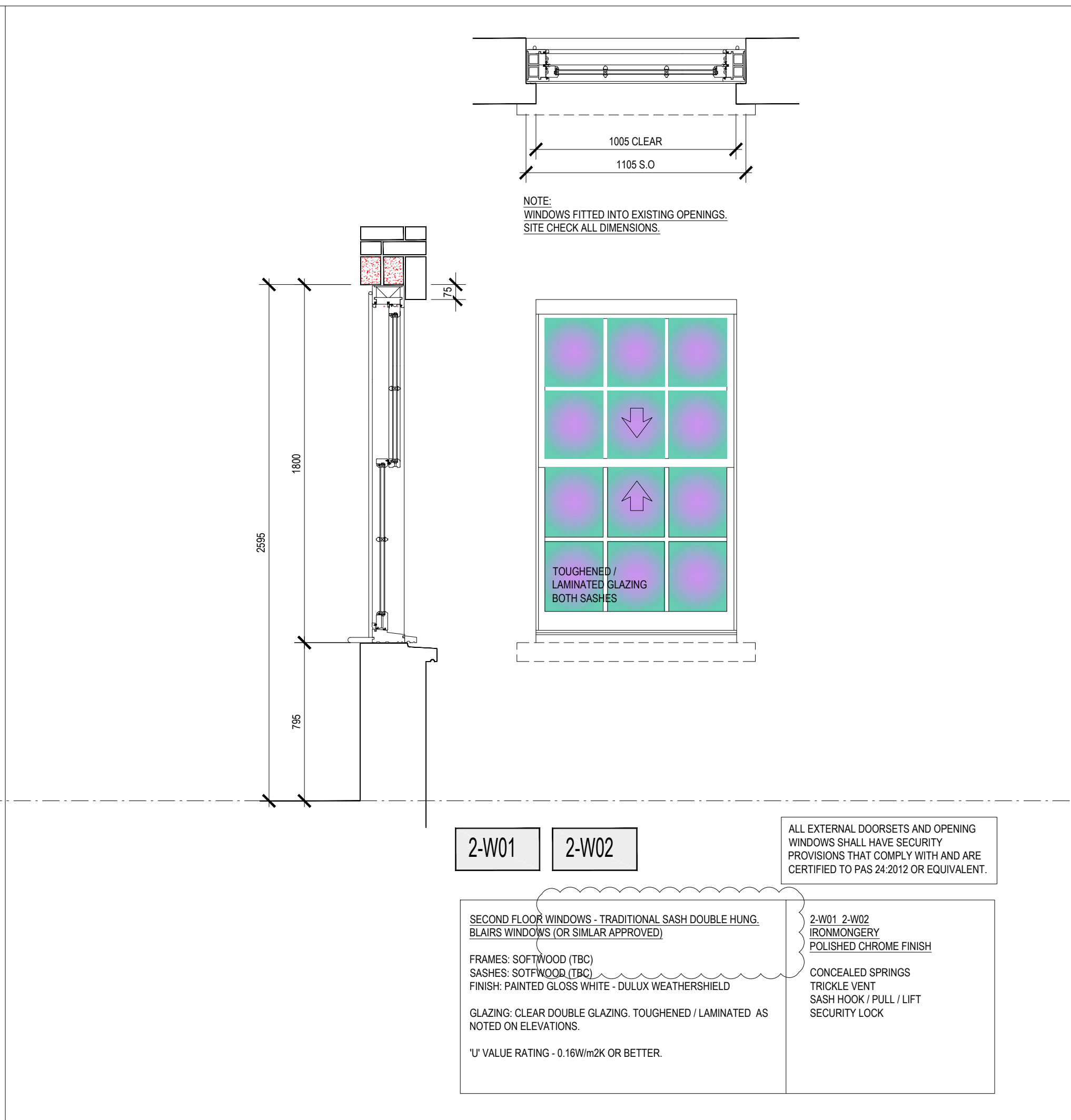

SECOND FLOOR STREET FACADE

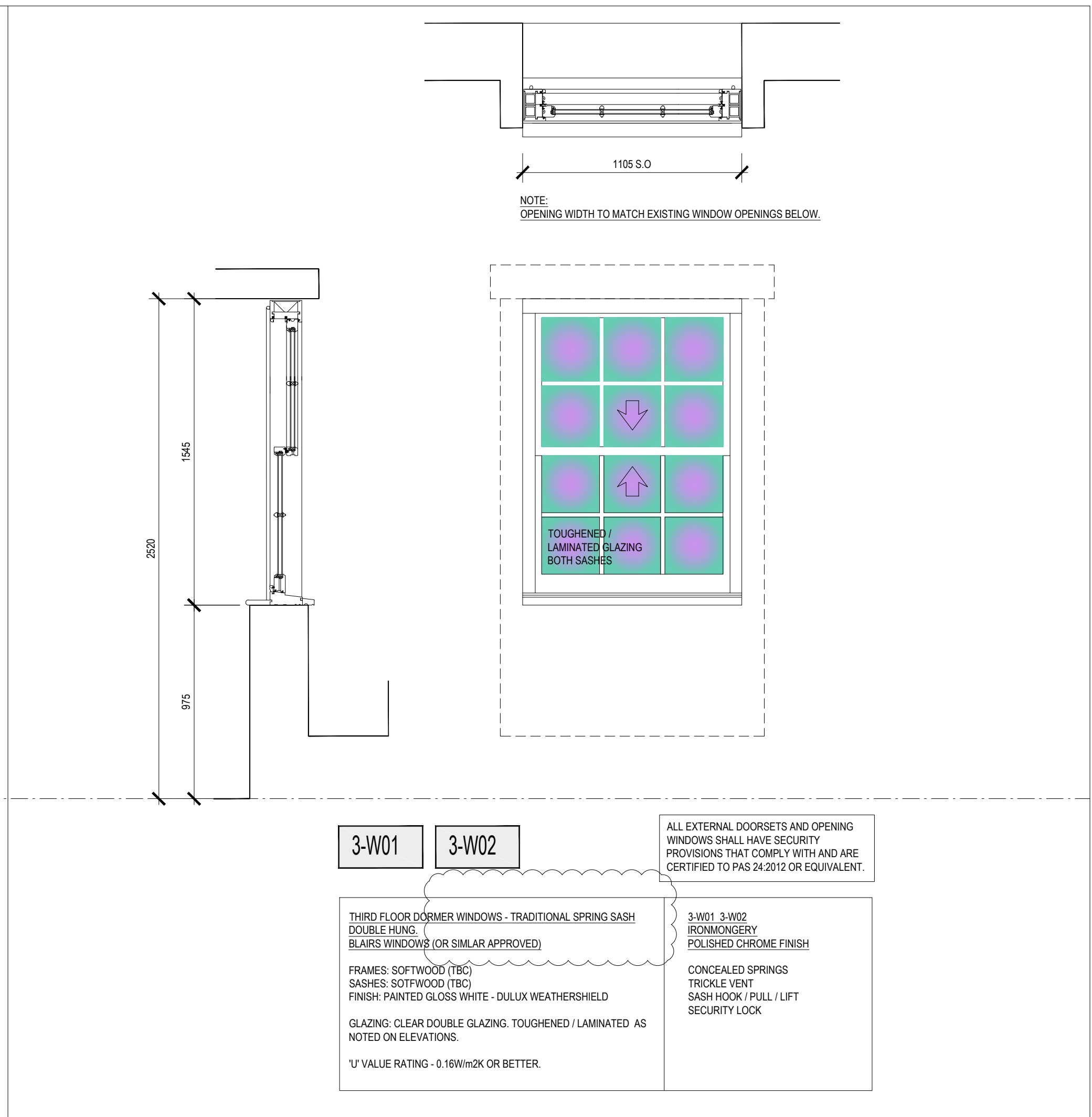

THIRD FLOOR DORMER STREET FACADE

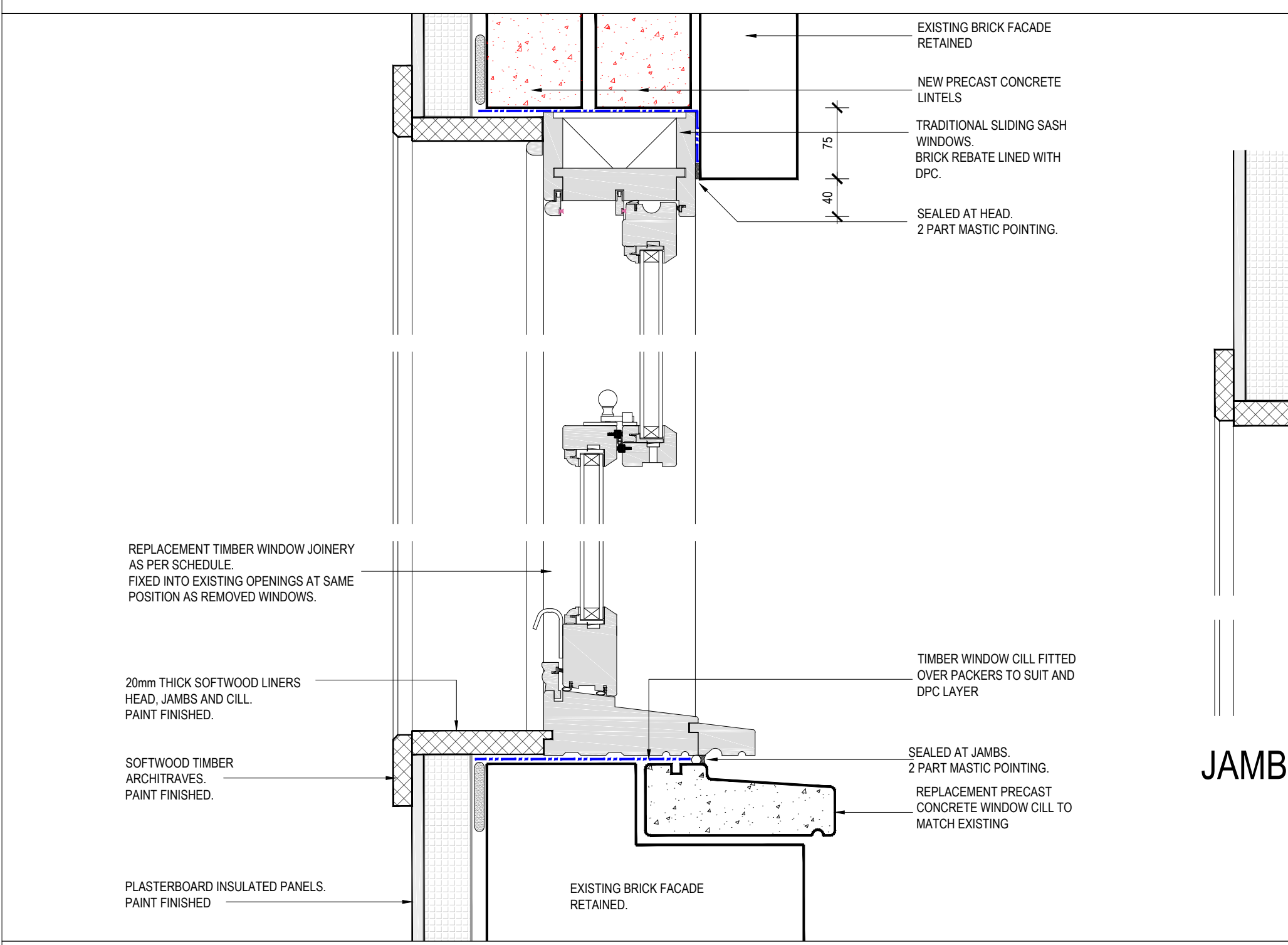

SCALE 1:5@A1

HEAD / CILL DETAIL

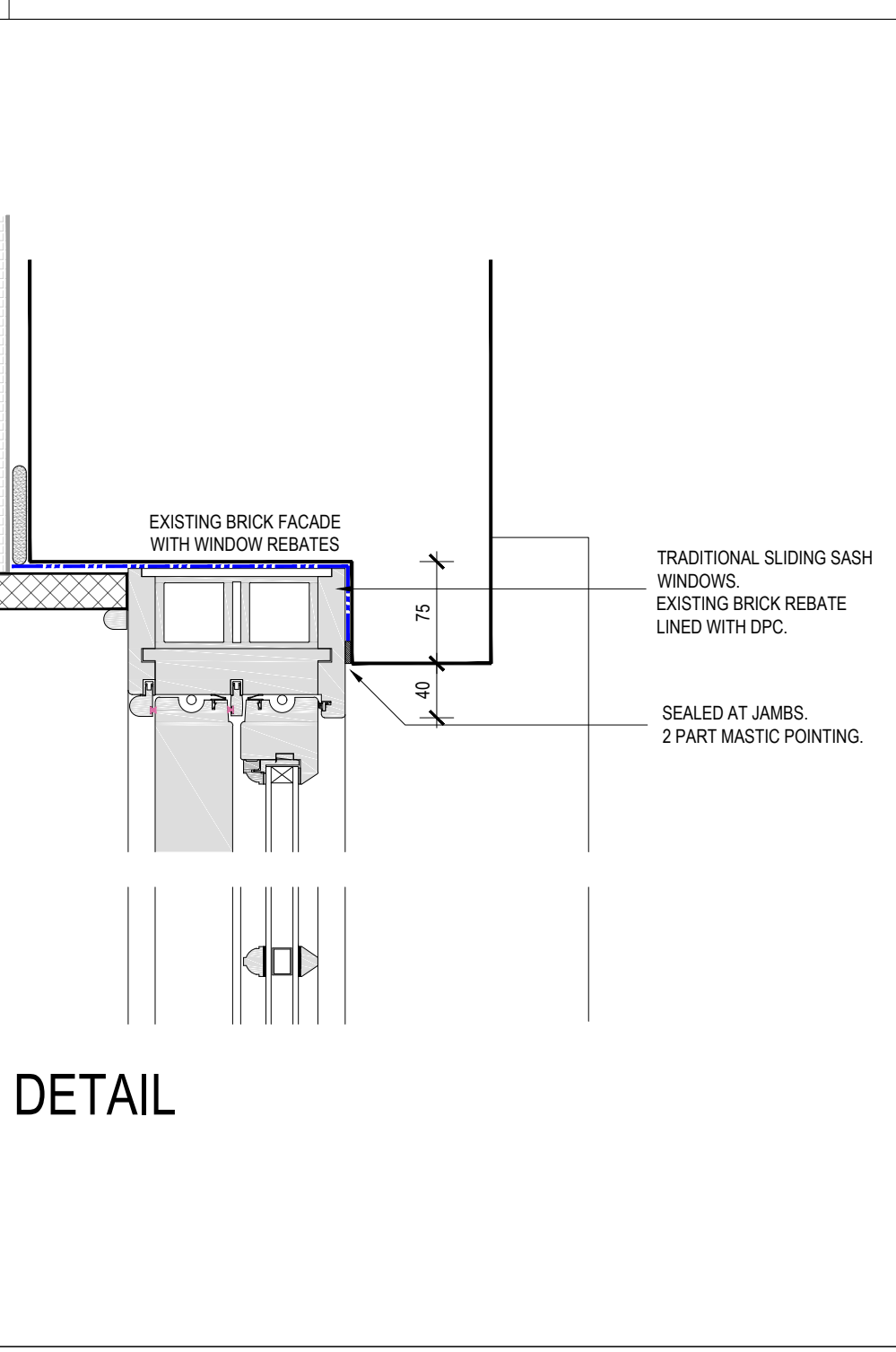

JAMB DETAIL

FIRST / SECOND FLOOR - EXISTING OPENINGS

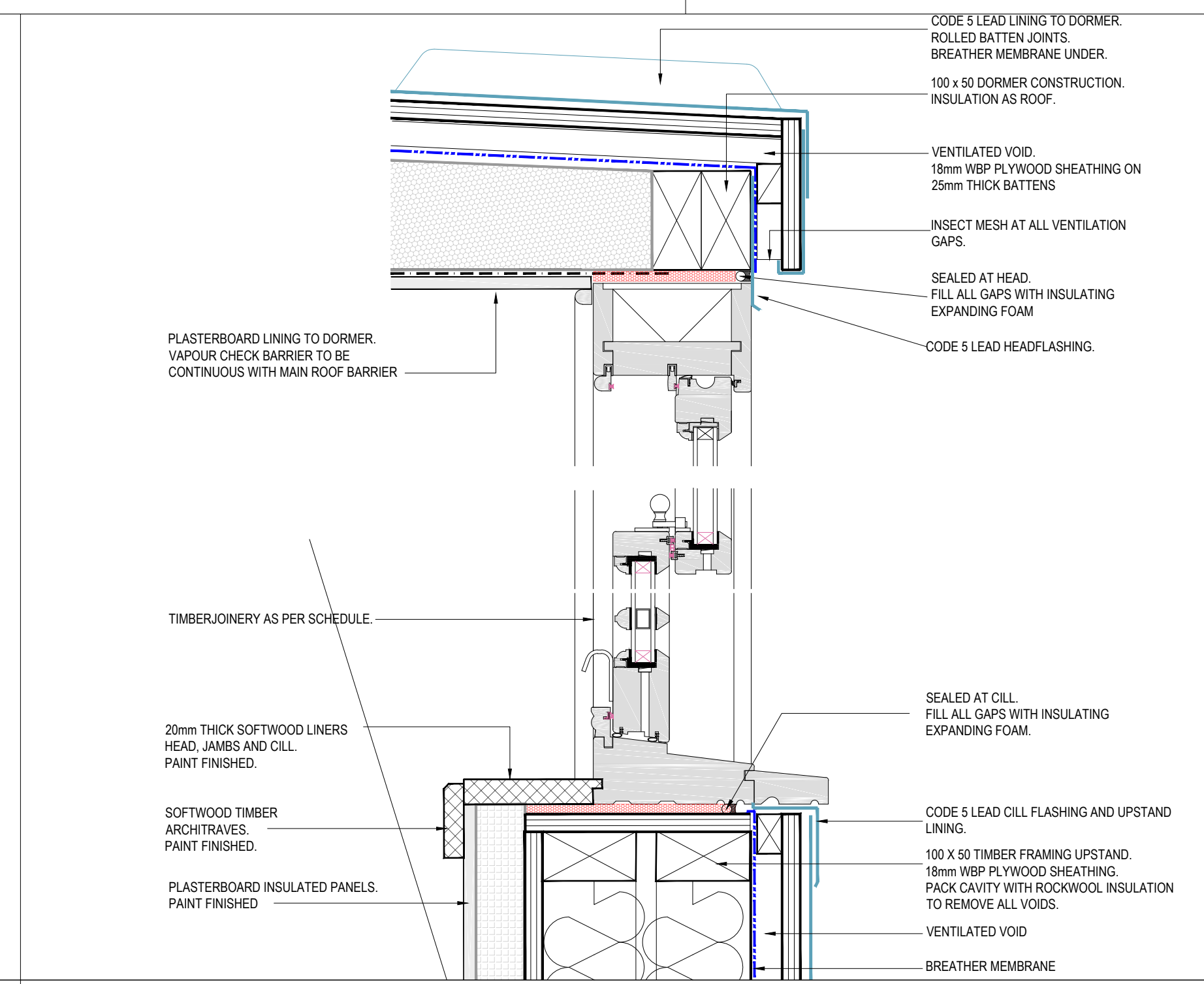

DORMER WINDOW - HEAD / CILL DETAIL

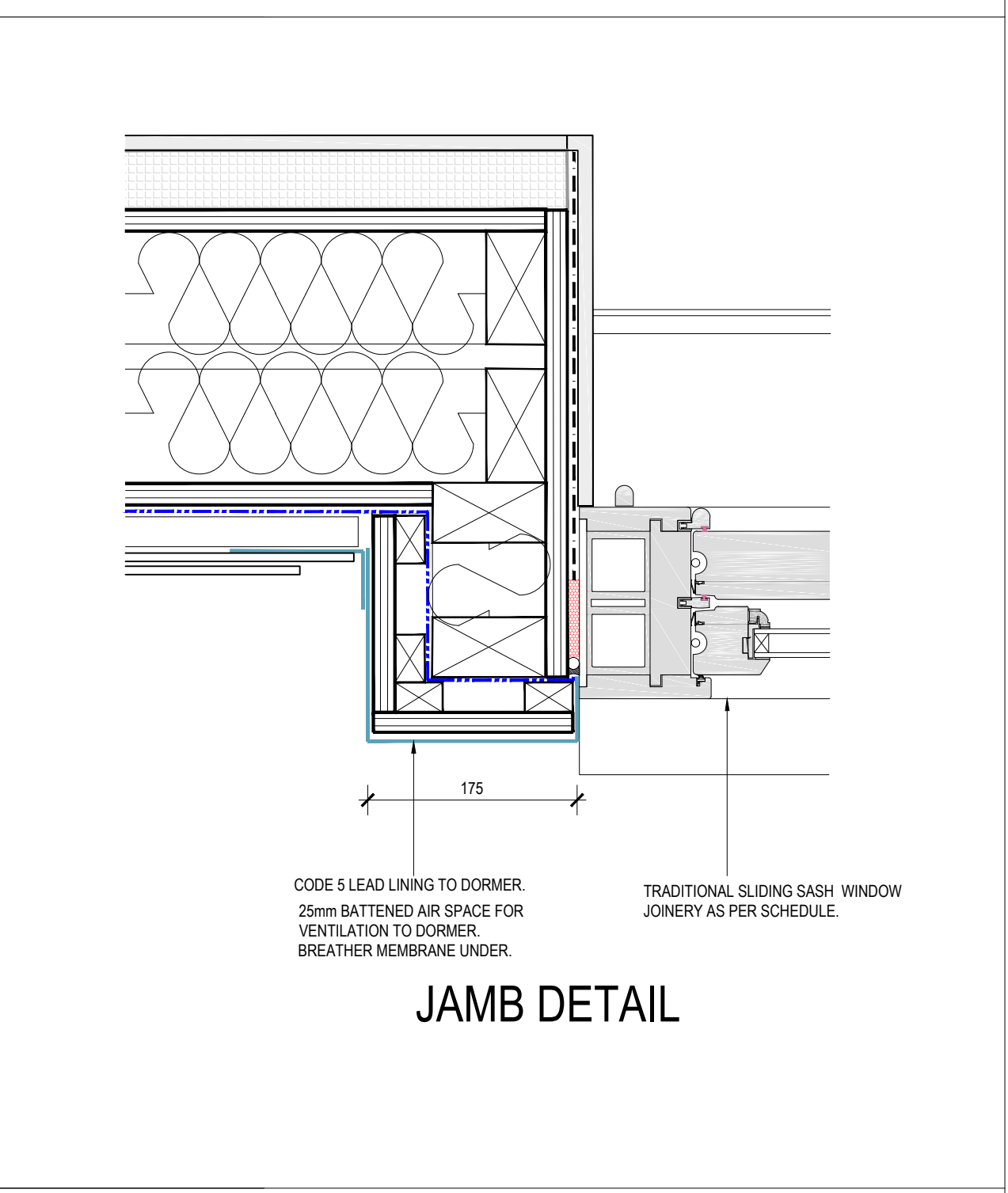

JAMB DETAIL

EXTERNAL WINDOWS AND DOORS 2 of 4

notes: This drawing is copyright. Do not scale from drawing. The Main Contractor is to check all dimensions and report any discrepancies to the Project Architect prior to work on site.

D	20-11-16	SPRING SASH WINDOW MECHANISM OMITTED
C	20-05-14	RE-ISSUE TO BUILDING CONTROL
B	20-03-26	UPDATED AS CLOUDED
A	20-03-06	UPDATED AS CLOUDED
-	20-02-07	UPDATED FOR SITE ISSUE

rev.	date	notes
------	------	-------

client	CREATE REIT LTD
project	283 GRAYS INN ROAD LONDON WC1
title	EXTERNAL WINDOWS 2of4
scale	1:5@A1
date	JAN 20
status	DRAFT
drawn by	KLT
checked by	MNA
job no.	1264
dwg no.	D-021
	D

MNA
MARK NEWTON ASSOCIATES

SOUTH LODGE,
HOWE GREEN, HERTFORD, HERTFORDSHIRE, SG13 8JH
t: 01707 256366 m: 07966 380613
e: mark@marknewtonassociates.com