



Long section looking East



Notes

This plan should only be used for its original version. All dimensions should be checked on site prior to design and construction. Building services information has been visually inspected from the surface and should be treated as approximate only. Drainage information (where applicable) has been visually inspected.

This drawing is the property of Manea Kella Ltd. No disclosure of copy or it may be made without the written permission of Manea Kella Ltd.

Key plan

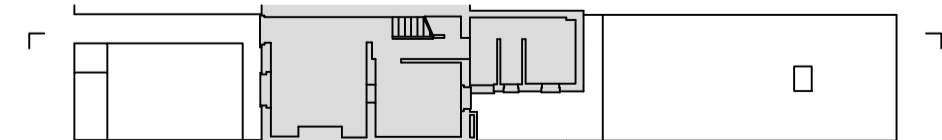

Rev	Date	By	Revision
/	24.11.20	ED	first issue, ISSUED FOR INFORMATION
A	04.01.21	AM	annotation amended, ISSUED FOR INFORMATION

Project  
**Powlett Place**  
 29 Powlett Pl, Kentish Town, NW1 8DR

Architect  
**Manea Kella**  
 22-24 Prince of Wales Road, London, NW5 3LG

Drawing by **ED** Date **10.20**

Drawing title  
**Existing long section looking West**

Drawing number **027-MK-E1602** Revision number **A**

Scale at A1 **1:25** Scale at A3 **1:50**