

1 Section/Elevation B-B
As proposed

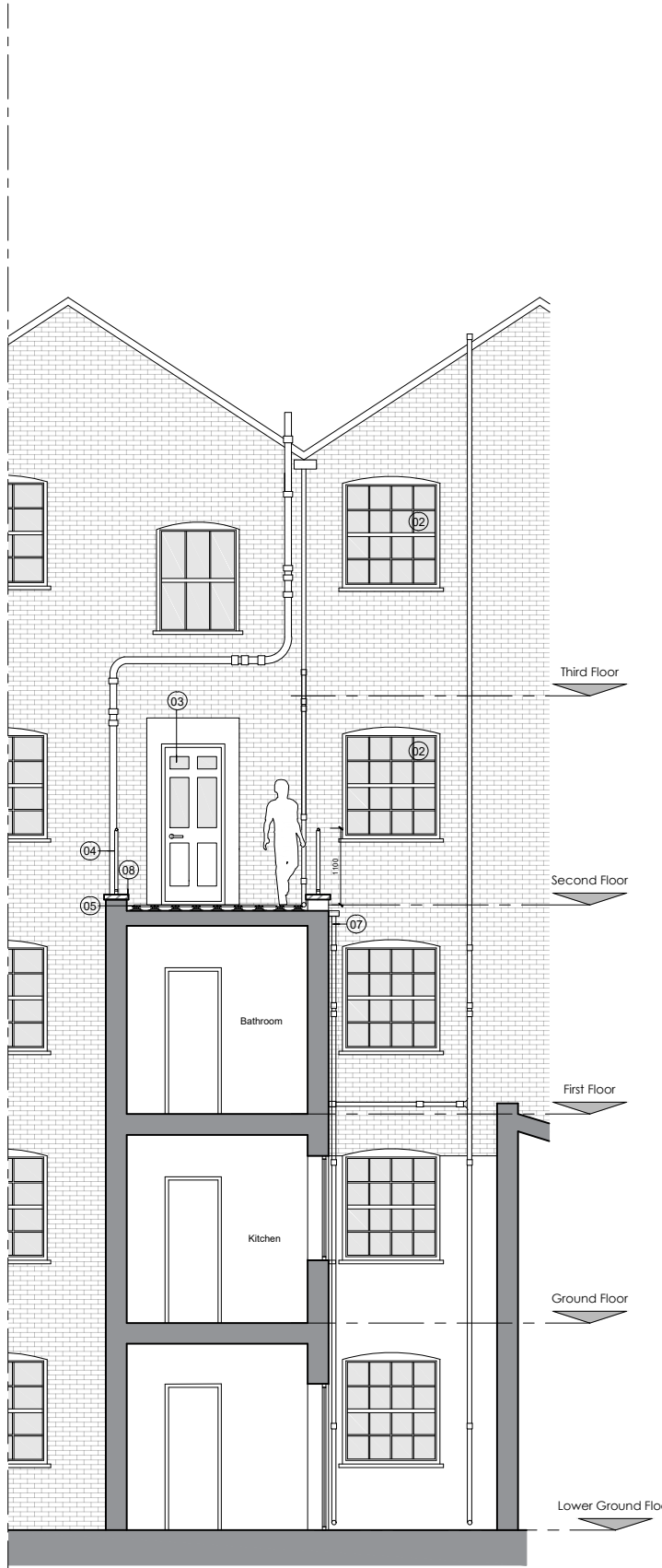

2 Section/Elevation C-C
As proposed

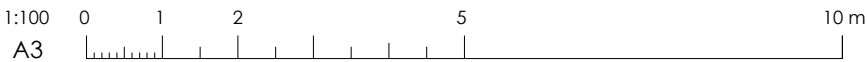

General Notes:

1. Copyright of this drawing remains the sole property of Cooley Architects unless otherwise assigned in writing.
2. Figured dimensions are to be worked in all cases with any discrepancies reported to the Architect prior to commencement of any work.
3. Setting-out is based on outline survey only. All dimensions to be checked on site prior to construction/ordering.
4. All dimensions are to edge/centre of structural element of wall or to grid-line, unless noted. If unclear consult Cooley Architects.

Key of elements:

- Existing
- Proposed

Key Materials:

- 1 Existing brick party wall made good
- 2 Existing windows retained and restored
- 3 Existing upvc door to be removed & replaced with a part-glazed timber paneled door
- 4 Powder coated black metal railings
- 5 Tiles on pedestals
- 6 Plastered finish
- 7 Existing rwp
- 8 Proposed coping to match existing

Key Plan:

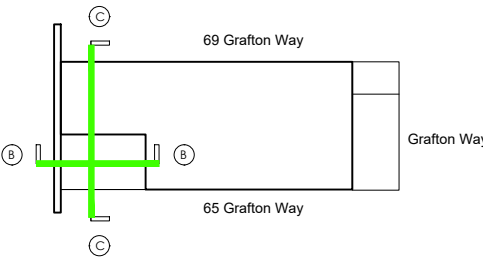

C	IK	Amendment to existing windows	CC	20.11.20
B	IK	Railings replace parapet wall to terrace	CC	12.10.20
A	IK	New Drawing / Planning issue	CC	27.02.20
REV	BY	DESCRIPTION	CKD	DATE

Cooley | Architects

123 Aldersgate Street London EC1A 4JQ
t: 020 3176 4481 www.cooleyarchitects.com

CLIENT

Mr Domingo
PROJECT
67 Grafton Way
W1T 6JB

DRAWING TITLE

Proposed Section / Elevation B-B & C-C

DRAWN BY	DATE	CHECKED
IK	Feb' 20	CC
SCALE	SIZE	STATUS
1:100	A3	Planning

DRAWING No	REV
976 - CYA - AA - ZZ- DR - A - 00016	C