

1 Section/Elevation B-B  
As proposed

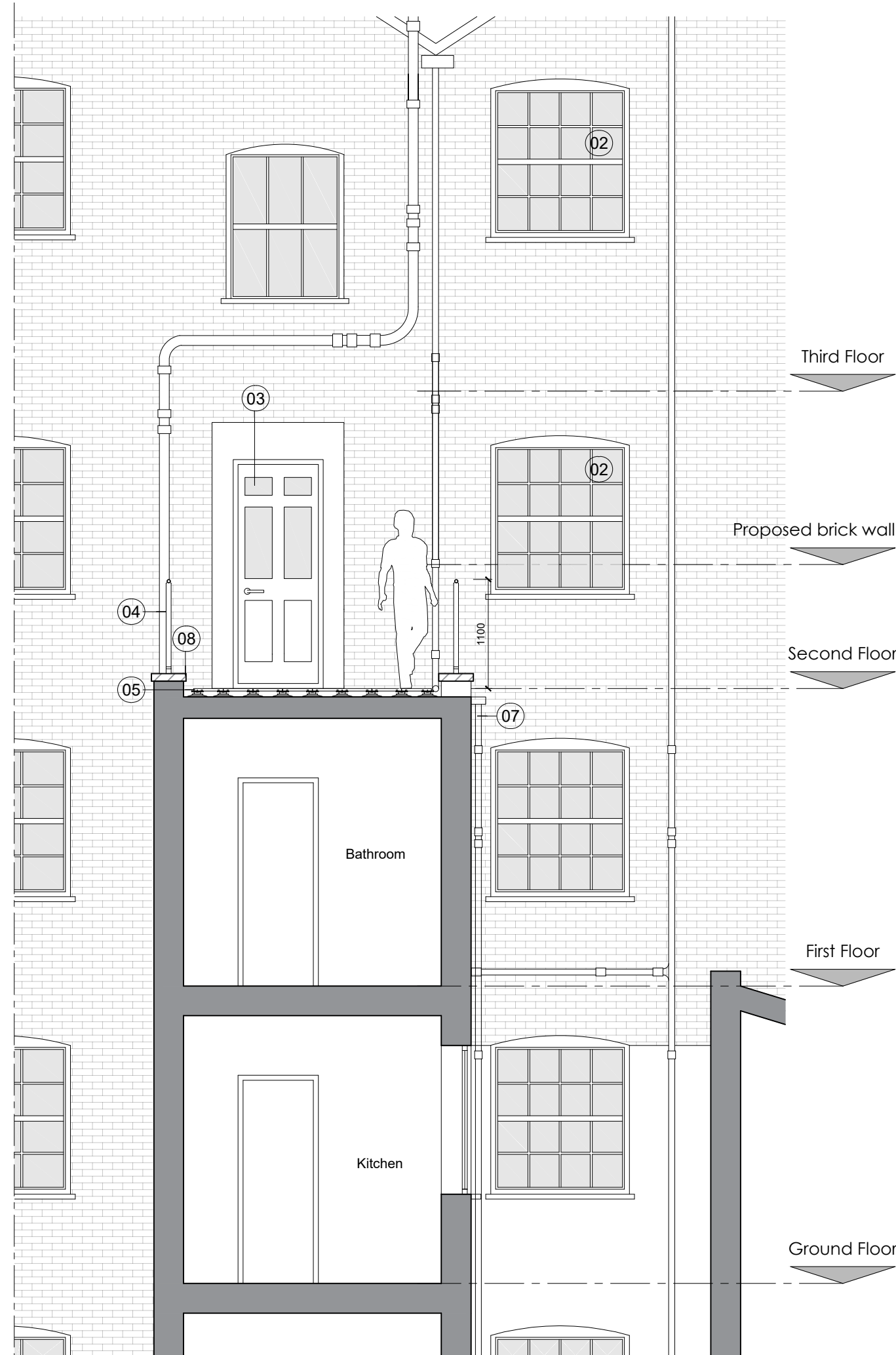

2 Section/Elevation C-C  
As proposed

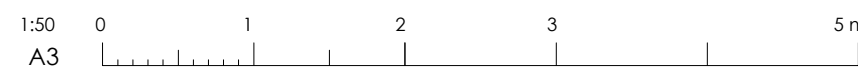

General Notes:

1. Copyright of this drawing remains the sole property of Cooley Architects unless otherwise assigned in writing.
2. Figured dimensions are to be worked in all cases with any discrepancies reported to the Architect prior to commencement of any work.
3. Setting-out is based on outline survey only. All dimensions to be checked on site prior to construction/ordering.
4. All dimensions are to edge/centre of structural element of wall or to grid-line, unless noted. If unclear consult Cooley Architects.

**Key of elements:**

Existing

Proposed

- Key Materials:**
- ① Existing brick party wall made good
  - ② Existing windows retained and restored
  - ③ Existing upvc door to be removed & replaced with a part-glazed timber paneled door
  - ④ Powder coated black metal railings
  - ⑤ Tiles on pedestals
  - ⑥ Plastered finish
  - ⑦ Existing rwp
  - ⑧ Proposed coping to match existing

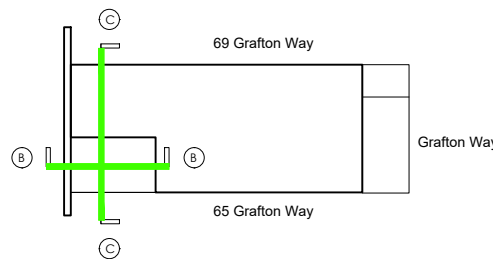

E	IK	Amendment to existing windows	CC	20.11.20
D	IK	Railings replace parapet wall to terrace	CC	12.10.20
C	IK	Planning submission	CC	27.02.20
B	AS	Drawing Amendments	GP	07.08.19
A	AS	New Drawing	GP	24.07.19
REV	BY	DESCRIPTION	CKD	DATE

**Cooley | Architects**

123 Aldersgate Street  
t: 020 3176 4481

London  
www.cooleyarchitects.com

EC1A 4JQ

CLIENT

**Mr Domingo**

PROJECT

**67 Grafton Way**

**W1T 6JB**

DRAWING TITLE

**Proposed Section / Elevation B-B & C-C**

DRAWN BY	DATE	CHECKED
AS	Jun 19	GP
SCALE	SIZE	STATUS
1:50	A3	Planning
DRAWING No	REV	
976 - CYA - AA - ZZ- DR -A- 00015	E	