

THE ETON HOTEL P.H. NO 143, ADELAIDE ROAD CHALK FARM N.W.

Scale: 8/16 to 1/12

AS EXISTING:

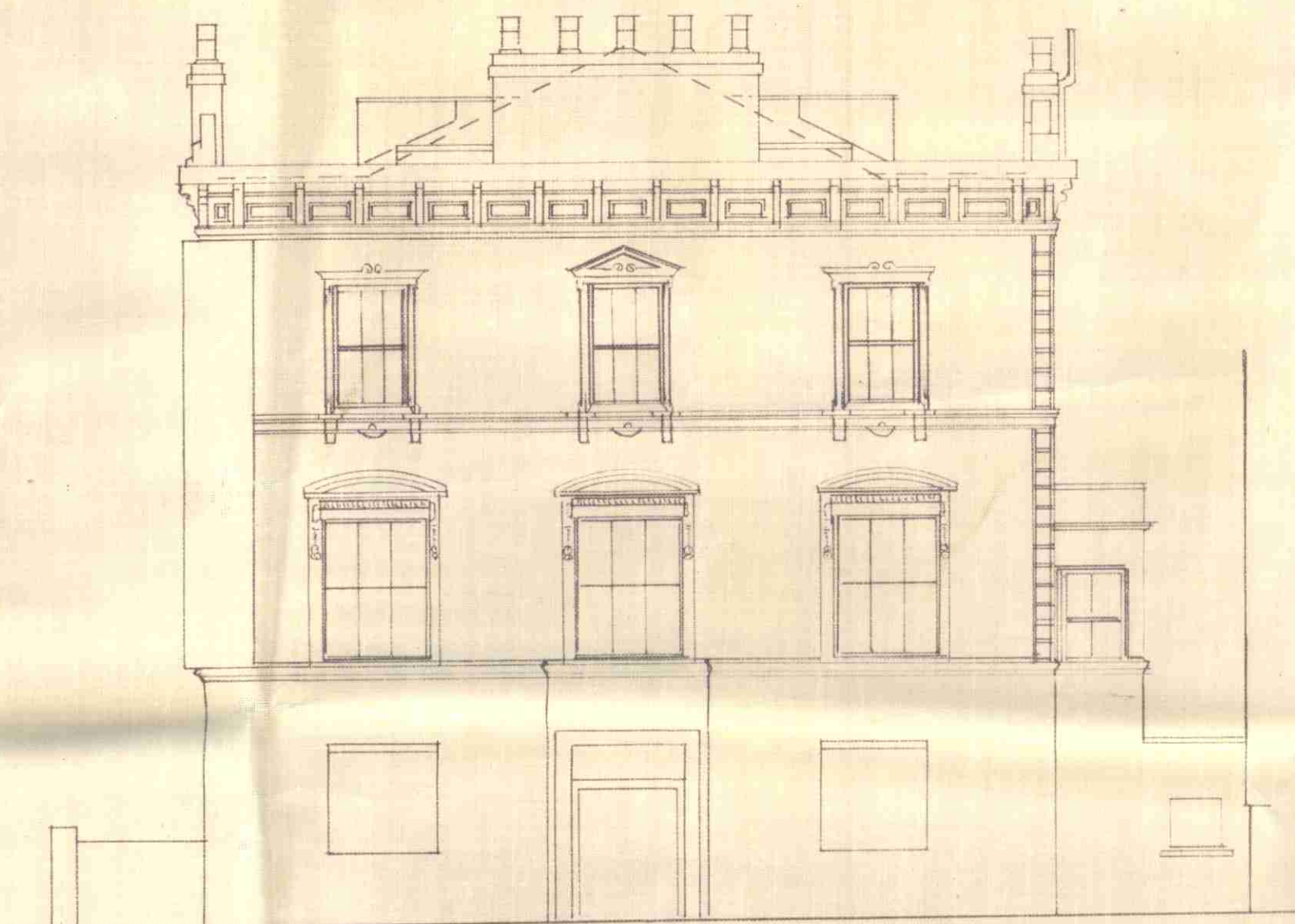

AS PROPOSED:



Elevation to ELSWORTHY RD.



Elevation to ADELAIDE RD.

PRESENTED TO
29 JUL 1953
TOWN PLANNING
COMMITTEE

ARCHITECT L.C.C.
SHOW 4864
26 JUN 1953
SEC. REF TO

Reg No 5066/1953

Sidney C. Clark FRIBA
86, Fenchurch St. EC3
March 53. DEB