

Site Plan with wider Context
1:200 @ A1

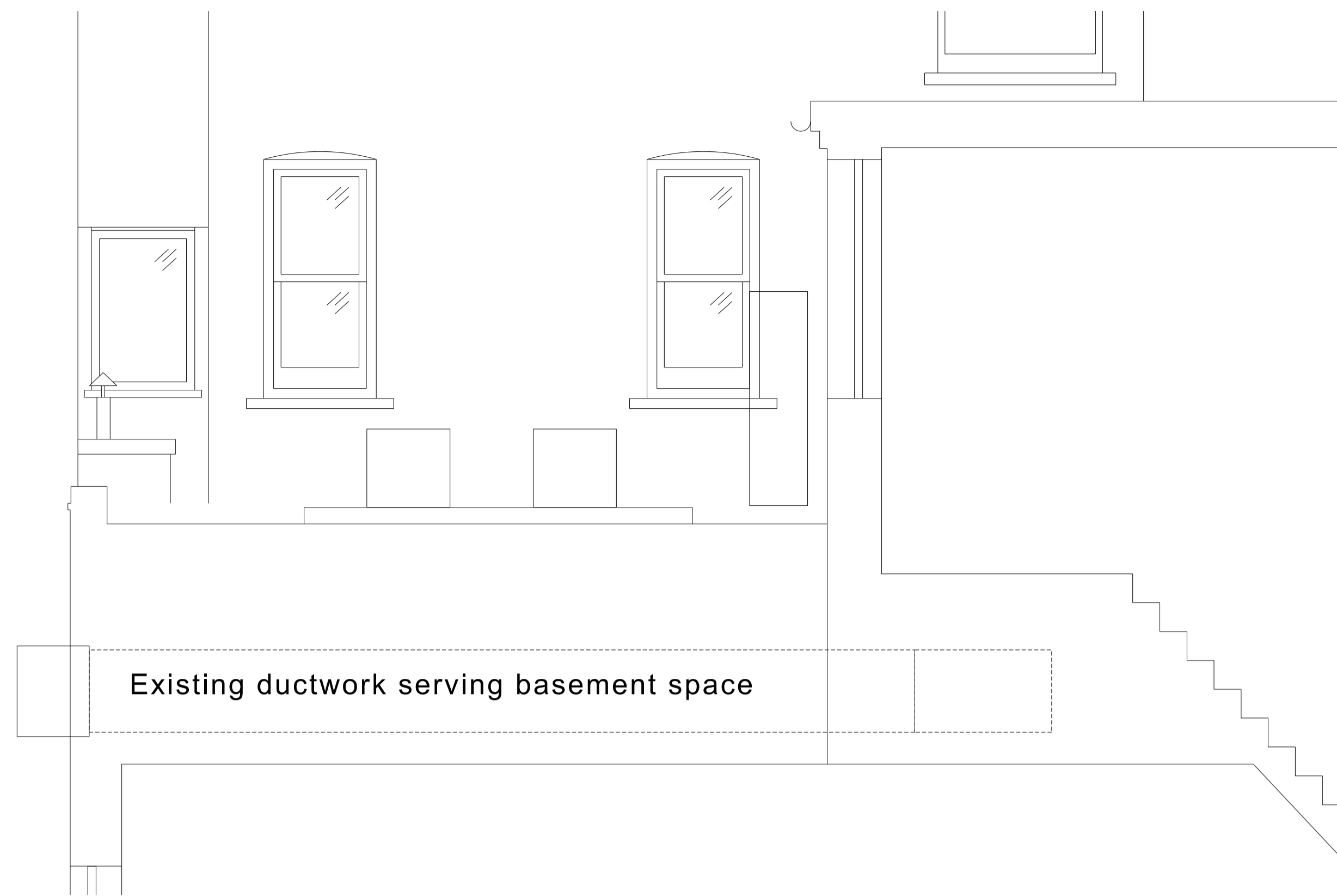

Existing Section through First Floor flat roof area for new Ventilation plant installation
1:25 @ A1

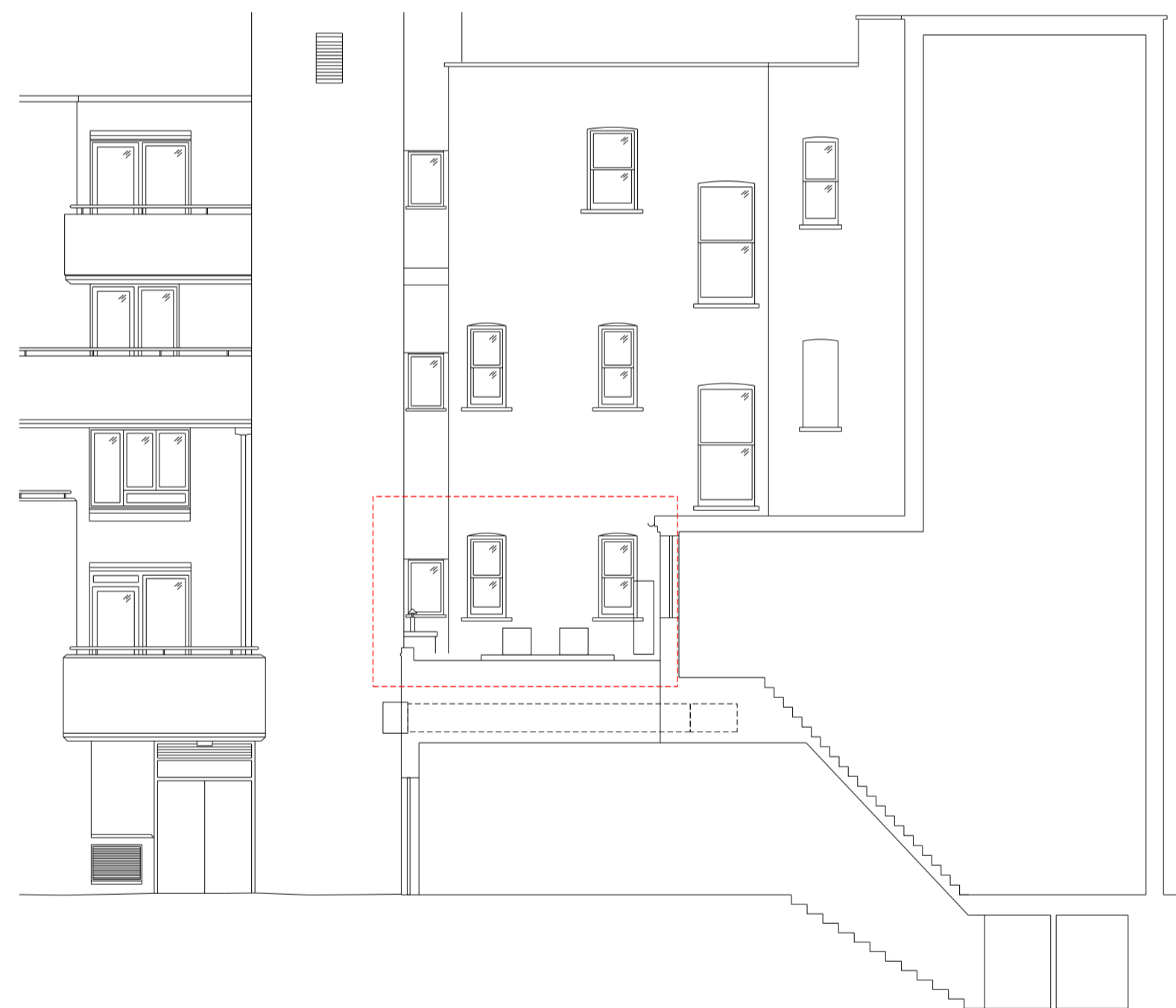

Elevational Section showing context of facade around flat roof for new plant
1:100 @ A1

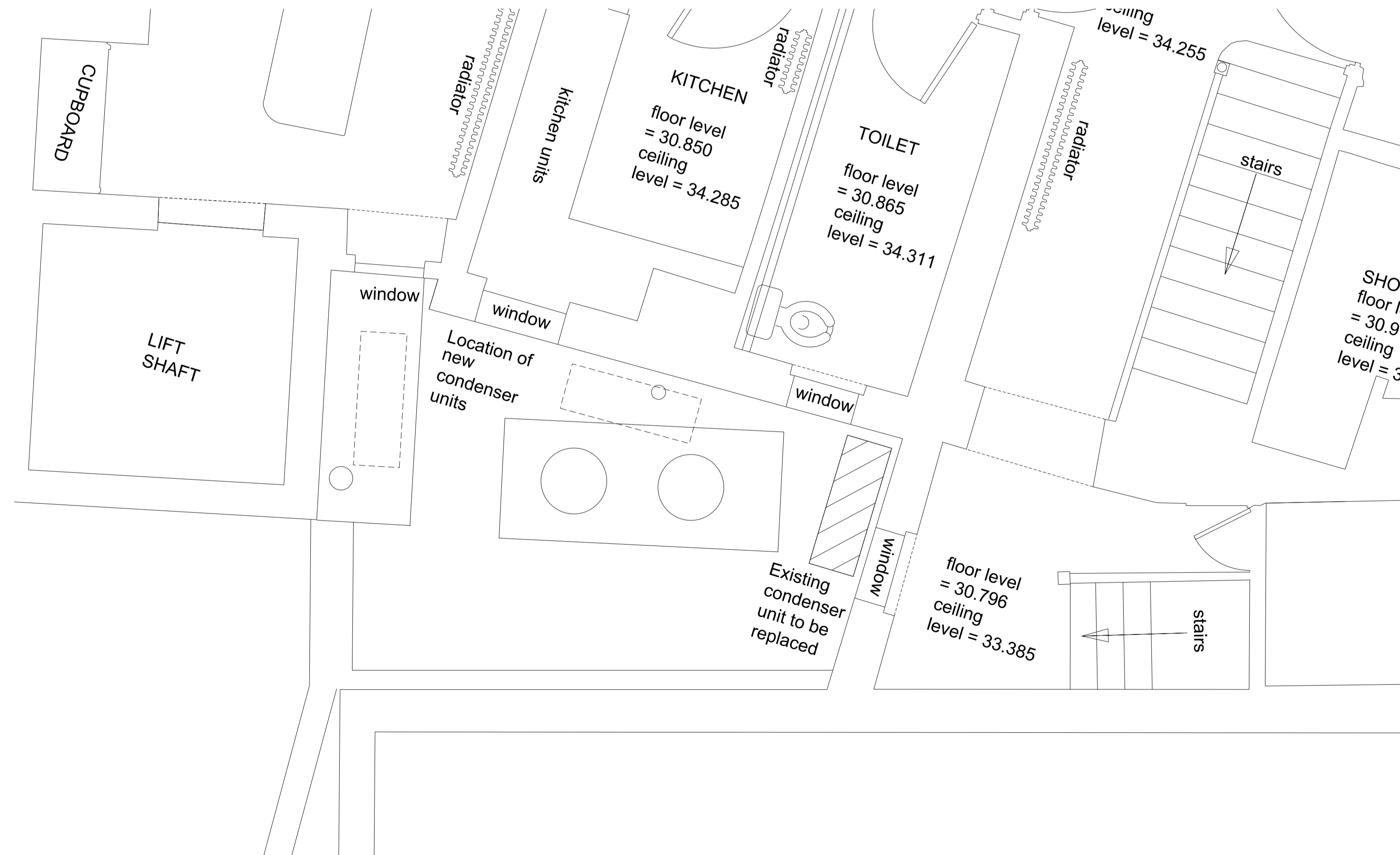

Existing First Floor Plan showing flat roof area for replacement and new ventilation plant installation
1:25 @ A1

Do not scale from this drawing.
This drawing may not be based on an accurate survey.
DMR do not accept responsibility for dimensions taken from this drawing.

The Contractor is to check all building and site dimensions prior to construction or production. All discrepancies and omissions on site must be reported to DMR for comment or approval prior to commencing works.

This drawing is to be read and checked in conjunction with engineer's and other specialist drawings & specifications.

The drawing and the works depicted are the copyright of this practice and may not be reproduced except by written permission.

REV	DATE	DESCRIPTION	BY	CHKD
-	30.11.20	Issued for Tender	ALT	JEM
A	16.12.20	Construction	ALT	JEM
B	04.01.21	Condenser units indicated.	ALT	JEM

de matos ryan
99-100 Turnmill Street
London EC1M 5QP
T 020 7336 0100
mail@dematosryan.co.uk

PROJECT NAME
CAMDEN PEOPLE'S THEATRE
58-60 HAMPSTEAD ROAD
KINGS CROSS, LONDON
NW1 2PY

TITLE
Roof / External Works
First Floor Plan Plant Area
EXISTING SITUATION

SCALE	DATE	BY	CHECKED
1:25/200 @A1	30.11.20	AT	JEM
1:50/400 @A3			

STATUS
CONSTRUCTION

DOCUMENT No.	REV
663_A_DRW_37_011	B