

Planning amendment incorporating amended lower ground floor layout and rainscreen over 4th Floor cladding.		
P 3	09/12/2020	
Planning amendment incorporating removal of lower ground floor and first floor extension, removal of 600mm gap, revisions to external masonry.		
P 2	26/08/2020	
Planning amendment incorporating removal of lower ground floor and first floor extension.		
P 1	10/08/2020	
REV.	DATE	COMMENT

0 1 2m
1:50

NOTES
Do not scale from this drawing. All dimensions to be confirmed on site. Architect to be informed of any discrepancies before any action is taken. This drawing is copyright © Manalo & White Ltd and should not be copied or reproduced without Manalo & White Ltd consent.

Manalo & White
UNIT 301, METROPOLITAN WHARF BUILDING,
70 WAPPING WALL, LONDON E1W 3SS
T 020 7265 4945 E contact@manaloandwhite.co.uk

PROJECT
Wesley Camden Methodist Church
DRAWING
Proposed LGF Plan
SCALE
1:100 @ A3
STATUS
Stage 4

JOB No.	PREFIX	VOLUME	LEVEL	TYPE	ROLE
1127	MWA	ZZ	B1	DR	A
DRAWING No.			REVISION		
05 0220			P 3		

1 Proposed LGF Plan
Scale: 1:100

FFL: Roof Ridge
+39810

FFL: Ground Floor
+24680



1 Proposed Front (North) Elevation
Scale: 1:100

P 3	09/12/2020	Planning amendment incorporating amended lower ground floor layout and rainscreen over 4th Floor cladding.
P 2	26/08/2020	Planning amendment incorporating removal of lower ground floor and first floor extension, removal of 600mm gap, revisions to external masonry.
P 1	10/08/2020	Planning amendment incorporating removal of lower ground floor and first floor extension.
REV.	DATE	COMMENT

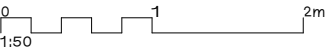

NOTES
Do not scale from this drawing. All dimensions to be confirmed on site. Architect to be informed of any discrepancies before any action is taken. This drawing is copyright © Manalo & White Ltd and should not be copied or reproduced without Manalo & White Ltd consent.

Manalo & White

UNIT 301, METROPOLITAN WHARF BUILDING,
70 WAPPING WALL, LONDON E1W 3SS
T 020 7265 4945 E contact@manaloandwhite.co.uk

PROJECT
Wesley Camden Methodist Church
DRAWING
Proposed Front Elevation
SCALE
1:100 @ A3
STATUS
Stage 4

JOB No.	PREFIX	VOLUME	LEVEL	TYPE	ROLE
1127	MWA	ZZ	EL	DR	A
DRAWING No.			REVISION		
05 0400			P 3		

FFL: Roof Ridge
+39810



FFL: Ground Floor
+24680

1 Proposed Side (West) Elevation
Scale: 1:100

Planning amendment incorporating amended lower ground floor layout and rainscreen over 4th Floor cladding.		
P 3	09/12/2020	
Planning amendment incorporating removal of lower ground floor and first floor extension, removal of 600mm gap, revisions to external masonry.		
P 2	26/08/2020	
Planning amendment incorporating removal of lower ground floor and first floor extension.		
P 1	10/08/2020	
REV.	DATE	COMMENT

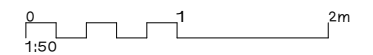

NOTES
Do not scale from this drawing. All dimensions to be confirmed on site. Architect to be informed of any discrepancies before any action is taken. This drawing is copyright © Manalo & White Ltd and should not be copied or reproduced without Manalo & White Ltd consent.

Manalo & White

UNIT 301, METROPOLITAN WHARF BUILDING,
70 WAPPING WALL, LONDON E1W 3SS
T 020 7265 4945 E contact@manaloandwhite.co.uk

PROJECT
Wesley Camden Methodist Church
DRAWING
Proposed West Elevation
SCALE
1:100 @ A3
STATUS
Stage 4

JOB No.	PREFIX	VOLUME	LEVEL	TYPE	ROLE
1127	MWA	ZZ	EL	DR	A

DRAWING No.	REVISION
05 0401	P 3

FFL: Roof Ridge
+39810

FFL: Parapet
+35395

FFL: Ground Floor
+24680

1

Proposed Side (East) Elevation
Scale: 1:100



Planning amendment incorporating amended lower ground floor layout and rainscreen over 4th Floor cladding.		
P 3	09/12/2020	
Planning amendment incorporating removal of lower ground floor and first floor extension, removal of 600mm gap, revisions to external masonry.		
P 2	26/08/2020	
Planning amendment incorporating removal of lower ground floor and first floor extension.		
P 1	10/08/2020	
REV.	DATE	COMMENT

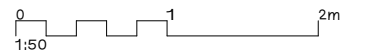

NOTES
Do not scale from this drawing. All dimensions to be confirmed on site. Architect to be informed of any discrepancies before any action is taken. This drawing is copyright © Manalo & White Ltd and should not be copied or reproduced without Manalo & White Ltd consent.

Manalo & White

UNIT 301, METROPOLITAN WHARF BUILDING,
70 WAPPING WALL, LONDON E1W 3SS
T 020 7265 4945 E contact@manaloandwhite.co.uk

PROJECT
Wesley Camden Methodist Church
DRAWING
Proposed East Elevation
SCALE
1:100 @ A3
STATUS
Stage 4

JOB No.	PREFIX	VOLUME	LEVEL	TYPE	ROLE
1127	MWA	ZZ	EL	DR	A
DRAWING No.			REVISION		
05 0402			P 3		

FFL: Roof Ridge
+39810

FFL: Ground Floor
+24680

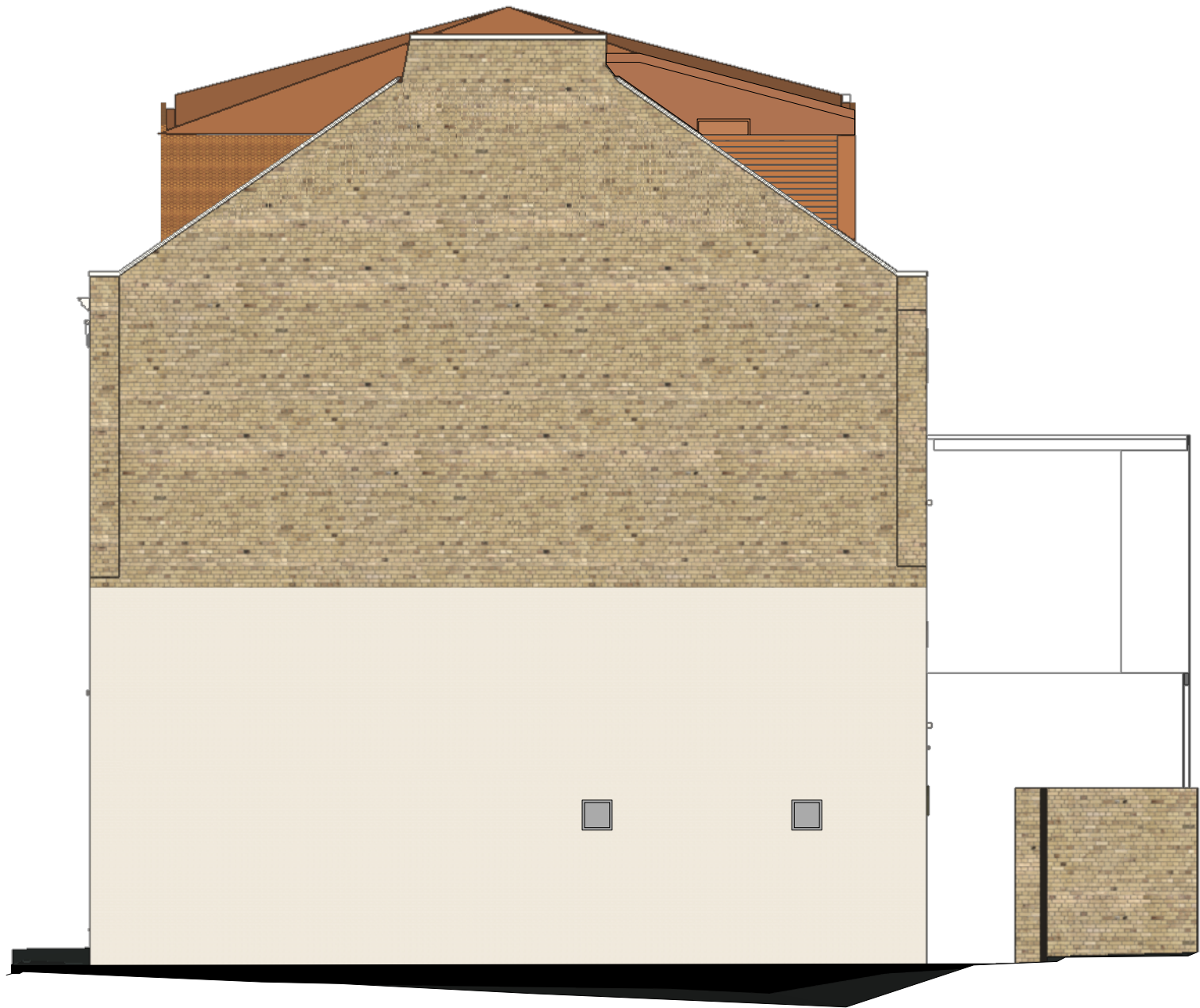

1 Proposed Rear (South) Elevation
Scale: 1:100

P 3	09/12/2020	Planning amendment incorporating amended lower ground floor layout and rainscreen over 4th Floor cladding.
P 2	26/08/2020	Planning amendment incorporating removal of lower ground floor and first floor extension, removal of 600mm gap, revisions to external masonry.
P 1	10/08/2020	Planning amendment incorporating removal of lower ground floor and first floor extension.
REV.	DATE	COMMENT

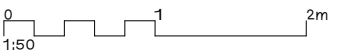

NOTES
Do not scale from this drawing. All dimensions to be confirmed on site. Architect to be informed of any discrepancies before any action is taken. This drawing is copyright © Manalo & White Ltd and should not be copied or reproduced without Manalo & White Ltd consent.

Manalo & White

UNIT 301, METROPOLITAN WHARF BUILDING,
70 WAPPING WALL, LONDON E1W 3SS
T 020 7265 4945 E contact@manaloandwhite.co.uk

PROJECT
Wesley Camden Methodist Church
DRAWING
Proposed Rear Elevation
SCALE
1:100 @ A3
STATUS
Stage 4

JOB No.	PREFIX	VOLUME	LEVEL	TYPE	ROLE
1127	MWA	ZZ	EL	DR	A
DRAWING No.			REVISION		
05 0403			P 3		