

1. Existing chimney stack brickwork, pointing and leadwork to be repaired

2. New handmade clay roof tiles, including specials for hips

3. Dormer roof height increased by up to 150mm for insulation, and reclad in lead

4. Dormer cheeks width increased by up to 150mm on each side for insulation and reclad in lead

5. Fascias and rainwater goods replaced

6. Bay window lead roof to be renewed



Example of new handmade Keymer Goxhill tiles

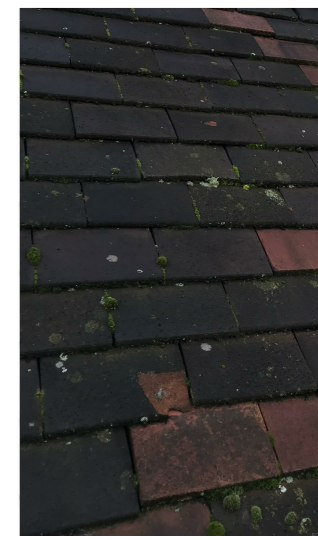

Existing roof tiles

CLIENT

Mr. Bengis

PROJECT

7 Perceval Avenue, London NW3 4PY

TITLE

Proposed - Front Elevation

SCALE (@ A3)

As indicated

PROJECT NUMBER

2009

DRAWING NUMBER

2010 FS P102

fabric space

t: +44 20 3432 1341

e: studio@fabric-space.com

www.fabric-space.com

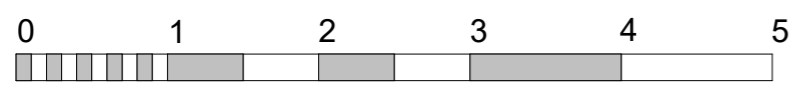

SCALE 1:50 @ A3