



Key:

	Existing structure / earth		Existing structure to be removed
	Removal of existing structure		Existing structure to be removed in elevation
	Existing fittings to be removed		
	Existing radiators to be removed		

- General Notes:
- All existing non-original floor finishes to be removed.
  - Existing floor finishes are to be removed back to existing floorboards.
  - Existing non-original joinery to be removed where shown.
  - All existing sanitaryware and appliances to be removed.
  - All non-original radiators to be removed.
  - Existing floor boards to be numbered, lifted and set aside to allow levelling of existing slab.



<h1>PLANNING</h1>	
Project No.	20042
Client	GFZ Investments LTD.
Date	October 2020
Scale	1:50 @ A1 / 1:100 @ A3
Project	8 Great James Street
Drawing Title:	Demolition Lower Ground Floor Plan
Drawing No.	A1399
Drawn	CT
Approved	PB
Signed	AA
Rev.	-



Copyright Marek Wojciechowski Architects. No implied license exists. This drawing should not be used to calculate areas for the purposes of valuation. All dimensions to be checked on site by the contractor and such dimensions to be their responsibility. Do not scale drawings. All work must comply with relevant British Standards and Building Regulations requirements. Drawing errors and omissions to be reported to the architect.

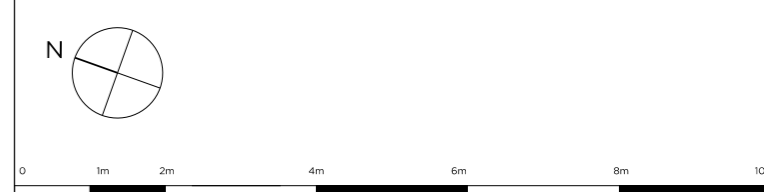

Key Site Plan 1:1000



- Key:
- Existing structure / earth
  - Existing structure to be removed
  - Removal of existing structure
  - Existing structure to be removed in elevation
  - Existing fittings to be removed
  - Existing radiators to be removed

- General Notes:
1. All existing non-original floor finishes to be removed.
  2. Existing floor finishes are to be removed back to existing floorboards.
  3. Existing non-original joinery to be removed where shown.
  4. All existing sanitaryware and appliances to be removed.
  5. All non-original radiators to be removed.
  6. Existing floor boards to be numbered, lifted and set aside to allow levelling of existing slab.



Rev. - 04.10.2020 Issued for Planning

# PLANNING

Project No. **20042**

Client **GFZ Investments LTD.**

Date **October 2020**

Scale **1:50 @ A1 / 1:100 @ A3**

Project **8 Great James Street**

Drawing Title: **Demolition Ground Floor Plan**

Drawing No. **A1400** Rev. **-**

Drawn	Approved	Signed	Rev.
CT	PB	AA	-

**Marek Wojciechowski Architects Ltd.**

66 - 68 Margaret Street W1W 8SR T. 020 7580 9336 www.mw-a.co.uk

Copyright Marek Wojciechowski Architects. No implied license exists. This drawing should not be used to calculate areas for the purposes of valuation. All dimensions to be checked on site by the contractor and such dimensions to be their responsibility. Do not scale drawings. All work must comply with relevant British Standards and Building Regulations requirements. Drawing errors and omissions to be reported to the architect.

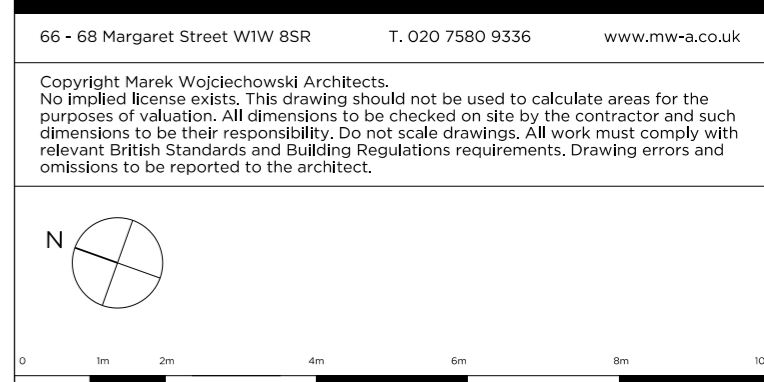



Key Site Plan 1:1000



- Key:
- Existing structure / earth
  - Existing structure to be removed
  - Removal of existing structure
  - Existing structure to be removed in elevation
  - Existing fittings to be removed
  - Existing radiators to be removed

- General Notes:
1. All existing non-original floor finishes to be removed.
  2. Existing floor finishes are to be removed back to existing floorboards.
  3. Existing non-original joinery to be removed where shown.
  4. All existing sanitaryware and appliances to be removed.
  5. All non-original radiators to be removed.
  6. Existing floor boards to be numbered, lifted and set aside to allow levelling of existing joist.

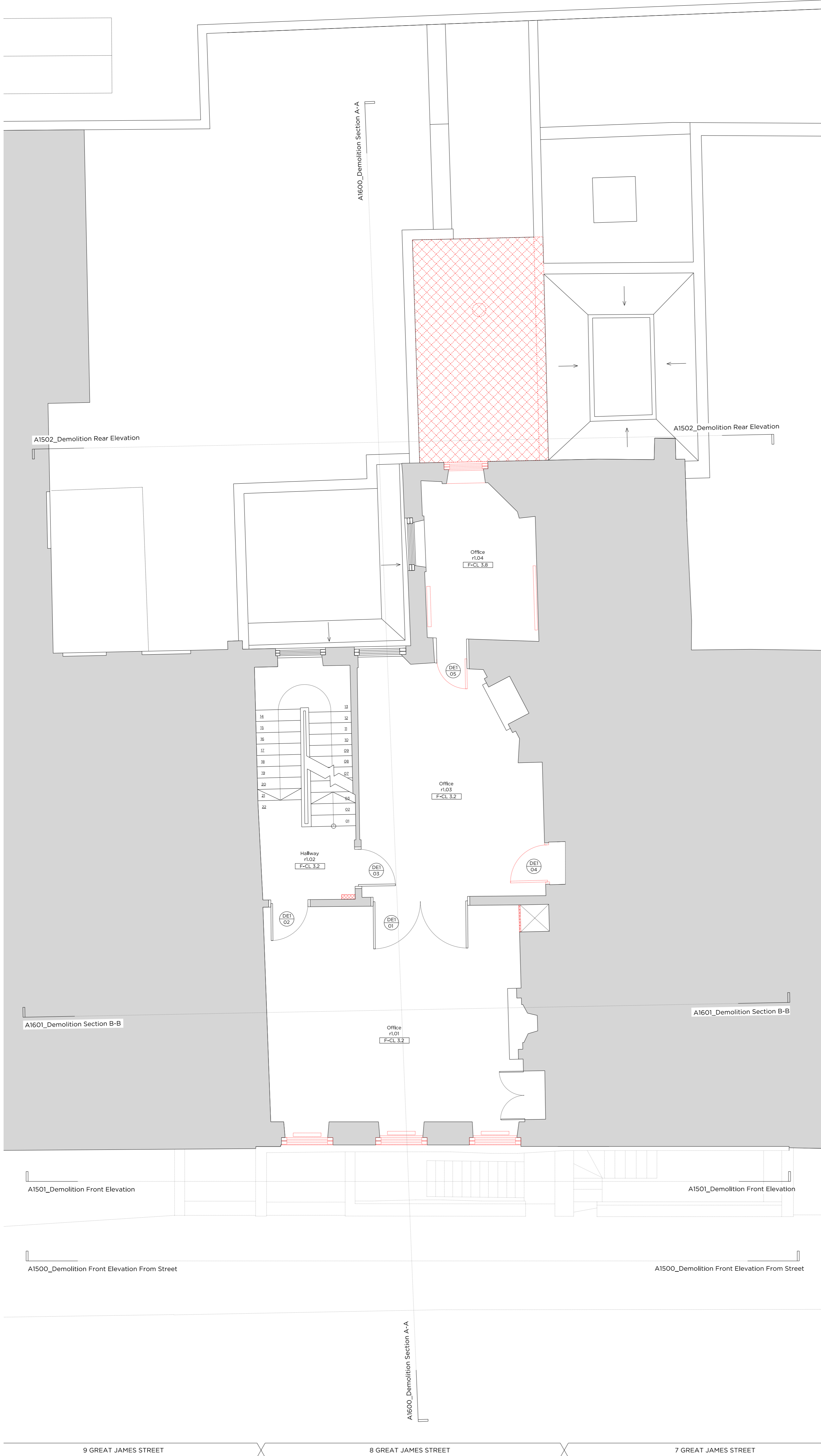

Rev. - 04.10.2020 Issued for Planning

# PLANNING

Project No.	20042
Client	GFZ Investments LTD.
Date	October 2020
Scale	1:50 @ A1 / 1:100 @ A3
Project	8 Great James Street
Drawing Title	Demolition First Floor Plan
Drawing No.	A1401
Rev.	-
Drawn	CT
Approved	PB
Signed	AA

**Marek Wojciechowski Architects Ltd.**  
 66 - 68 Margaret Street W1W 8SR T. 020 7580 9536 www.mw-a.co.uk

Copyright Marek Wojciechowski Architects. No implied license exists. This drawing should not be used to calculate areas for the purposes of valuation. All dimensions to be checked on site by the contractor and such dimensions to be their responsibility. Do not scale drawings. All work must comply with relevant British Standards and Building Regulations requirements. Drawing errors and omissions to be reported to the architect.

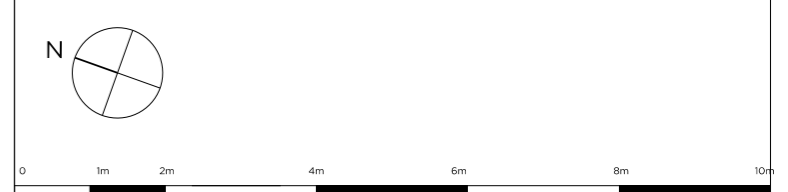

Key Site Plan 1:1000

Key:

- Existing structure / earth
- Existing structure to be removed
- Removal of existing structure
- Existing fittings to be removed
- Existing radiators to be removed
- Existing structure to be removed in elevation

General Notes:

- All existing non-original floor finishes to be removed.
- Existing floor finishes are to be removed back to existing floorboards.
- Existing non-original joinery to be removed where shown.
- All existing sanitaryware and appliances to be removed.
- All non-original radiators to be removed.
- Existing floor boards to be numbered, lifted and set aside to allow levelling of existing joist.



Rev. - 04.10.2020 Issued for Planning

# PLANNING

Project No. 20042  
 Client GFZ Investments LTD.  
 Date October 2020  
 Scale 1:50 @ A1 / 1:100 @ A3  
 Project 8 Great James Street

Drawing Title: Demolition Second Floor Plan

Drawing No. A1402 Rev. -

Drawn	Approved	Signed	Rev.
CT	PB	AA	-



66 - 68 Margaret Street W1W 8SR T. 020 7580 9536 www.mw-a.co.uk

Copyright Marek Wojciechowski Architects. No implied license exists. This drawing should not be used to calculate areas for the purposes of valuation. All dimensions to be checked on site by the contractor and such dimensions to be their responsibility. Do not scale drawings. All work must comply with relevant British Standards and Building Regulations requirements. Drawing errors and omissions to be reported to the architect.





Key Site Plan 1:1000

Key:

- Existing structure / earth
- Existing structure to be removed
- Removal of existing structure
- Existing fittings to be removed
- Existing radiators to be removed
- Existing structure to be removed in elevation

General Notes:

- All existing non-original floor finishes to be removed.
- Existing floor finishes are to be removed back to existing floorboards.
- Existing non-original joinery to be removed where shown.
- All existing sanitaryware and appliances to be removed.
- All non-original radiators to be removed.
- Existing floor boards to be numbered, lifted and set aside to allow levelling of existing joist.



Rev. - 04.10.2020 Issued for Planning

# PLANNING

Project No. **20042**

Client **GFZ Investments LTD.**

Date **October 2020**

Scale **1:50 @ A1 / 1:100 @ A3**

Project **8 Great James Street**

Drawing Title: **Demolition Third Floor Plan**

Drawing No. **A1403** Rev. **-**

Drawn	Approved	Signed
CT	PB	AA

**Marek Wojciechowski Architects Ltd.**

66 - 68 Margaret Street W1W 8SR T. 020 7580 9536 www.mw-a.co.uk

Copyright Marek Wojciechowski Architects. No implied license exists. This drawing should not be used to calculate areas for the purposes of valuation. All dimensions to be checked on site by the contractor and such dimensions to be their responsibility. Do not scale drawings. All work must comply with relevant British Standards and Building Regulations requirements. Drawing errors and omissions to be reported to the architect.

Key Site Plan 1:1000



Key:

	Existing structure / earth		Existing structure to be removed
	Removal of existing structure		Existing structure to be removed in elevation
	Existing fittings to be removed		
	Existing radiators to be removed		

- General Notes:
- All existing non-original floor finishes to be removed.
  - Existing floor finishes are to be removed back to existing floorboards.
  - Existing non-original joinery to be removed where shown.
  - All existing sanitaryware and appliances to be removed.
  - All non-original radiators to be removed.
  - Existing floor boards to be numbered, lifted and set aside to allow levelling of existing joist.

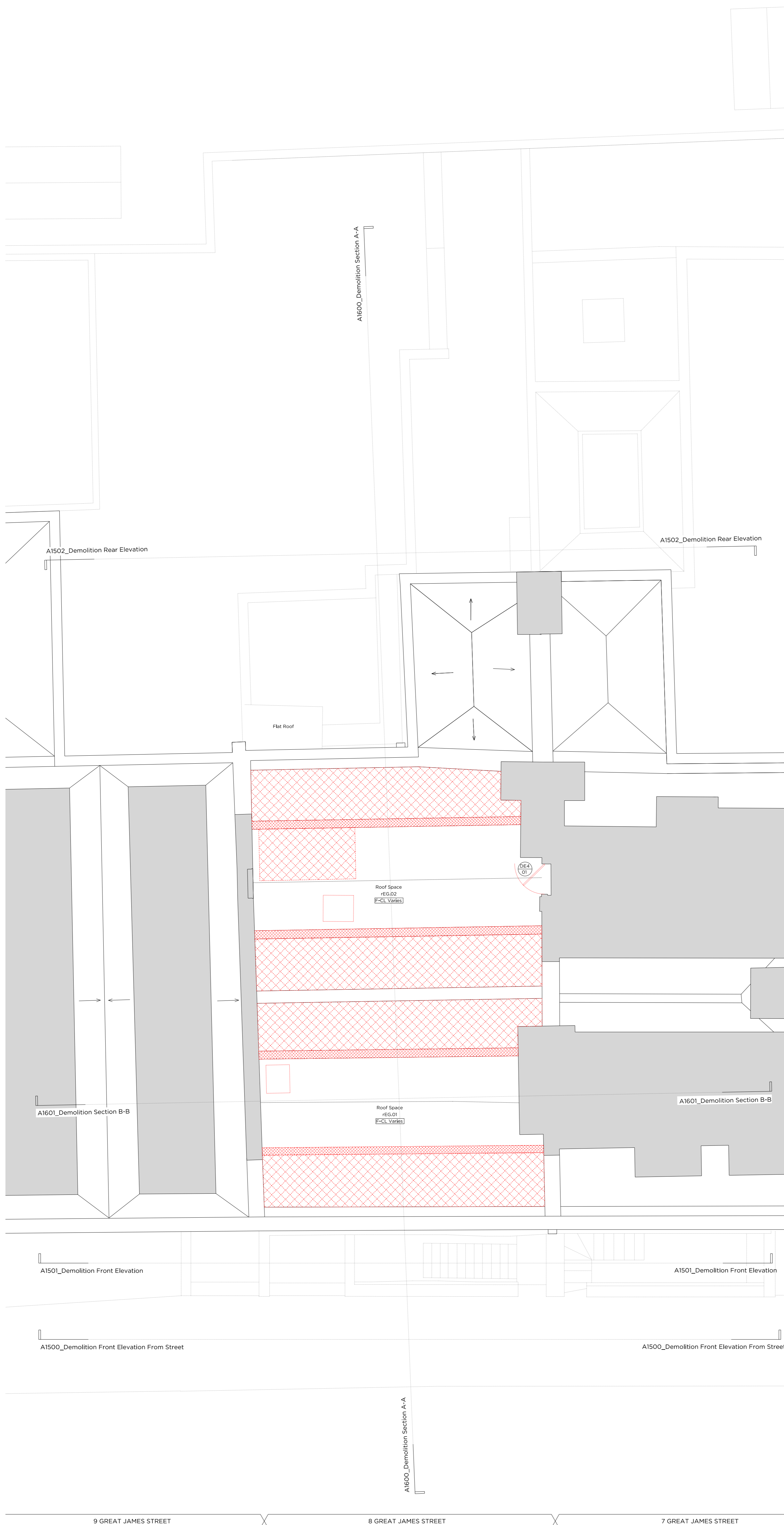

Rev. - 04.10.2020 Issued for Planning

# PLANNING

Project No. 20042

Client GFZ Investments LTD.

Date October 2020

Scale 1:50 @ A1 / 1:100 @ A3

Project 8 Great James Street

Drawing Title: Demolition Fourth Floor Plan

Drawing No. A1404 Rev. -

Drawn	Approved	Signed	Rev.
CT	PB	AA	-



66 - 68 Margaret Street W1W 8SR T. 020 7580 9536 www.mw-a.co.uk

Copyright Marek Wojciechowski Architects. No implied license exists. This drawing should not be used to calculate areas for the purposes of valuation. All dimensions to be checked on site by the contractor and such dimensions to be their responsibility. Do not scale drawings. All work must comply with relevant British Standards and Building Regulations requirements. Drawing errors and omissions to be reported to the architect.





Key Site Plan 1:1000

Key:

- Existing structure / earth

General Notes:

- Refer to the door schedule for details of the existing doors
- Refer to the photographic room survey for details of the existing fabric

Existing Notes:

- Existing link to neighbouring property

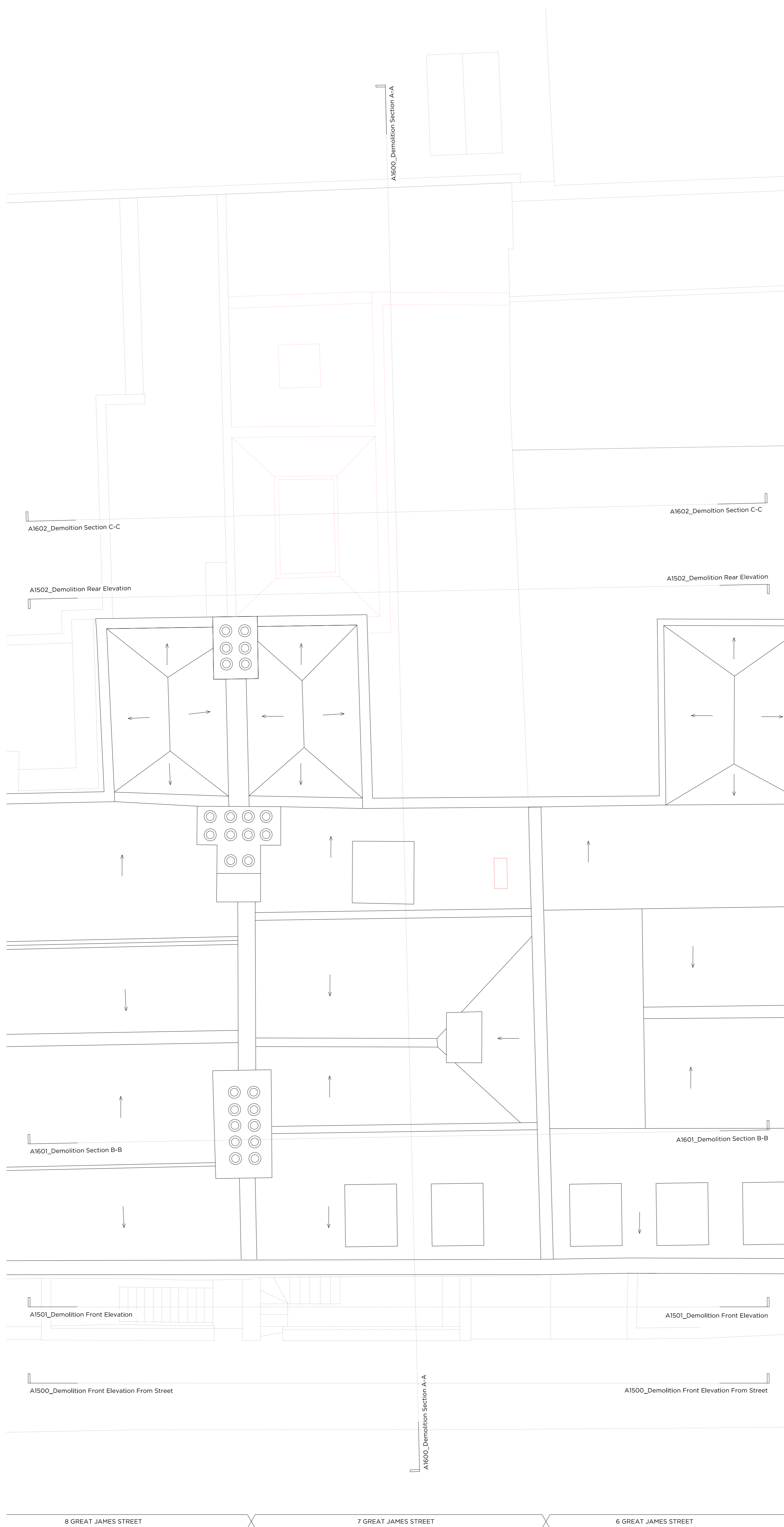

Rev. - 14.10.2020 Issued for Planning

# PLANNING

Project No. **20042**

Client **GFZ Investments LTD.**

Date **October 2020**

Scale **1:50 @ A1 / 1:100 @ A3**

Project **7 Great James Street**

Drawing Title: **Demolition Roof Plan**

Drawing No. **A1405** Rev. **-**

Drawn	Approved	Signed
CT	PB	AA



66 - 68 Margaret Street W1W 8SR T. 020 7580 9336 www.mw-a.co.uk

Copyright Marek Wojciechowski Architects. No implied license exists. This drawing should not be used to calculate areas for the purposes of valuation. All dimensions to be checked on site by the contractor and such dimensions to be their responsibility. Do not scale drawings. All work must comply with relevant British Standards and Building Regulations requirements. Drawing errors and omissions to be reported to the architect.

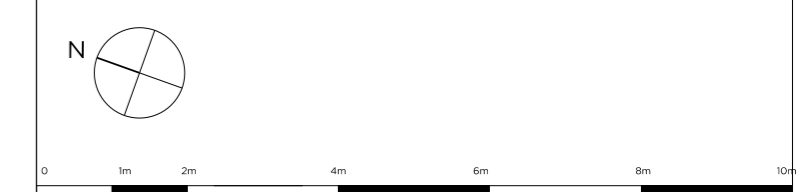



Key Site Plan 1:1000

Key:

- Existing structure / earth
- Removal of existing structure
- Existing fittings to be removed
- Existing radiators to be removed
- Existing structure to be removed
- Existing structure to be removed in elevation

General Notes:

- All existing non-original floor finishes to be removed.
- Existing floor finishes are to be removed back to existing floorboards.
- Existing non-original joinery to be removed where shown.
- All existing sanitaryware and appliances to be removed.
- All non-original radiators to be removed.
- Existing floor boards to be numbered, lifted and set aside to allow levelling of existing joist.

Rev. - 04.12.2020 Issued for Planning

# PLANNING

Project No. **20042**  
 Client **GFZ Investments LTD.**  
 Date **October 2020**  
 Scale **1:50 @ A1 / 1:100 @ A3**  
 Project **8 Great James Street**

Drawing Title: **Demolition Front Elevation from Street**  
 Drawing No. **A1500** Rev. **-**  
 Drawn **CT** Approved **PB** Signed **AA**



66 - 68 Margaret Street W1W 8SR T. 020 7580 9336 www.mw-a.co.uk

Copyright Marek Wojciechowski Architects. No implied license exists. This drawing should not be used to calculate areas for the purposes of valuation. All dimensions to be checked on site by the contractor and such dimensions to be their responsibility. Do not scale drawings. All work must comply with relevant British Standards and Building Regulations requirements. Drawing errors and omissions to be reported to the architect.







Key Site Plan 1:1000

Key:

- Existing structure / earth
- Removal of existing structure
- Existing fittings to be removed
- Existing radiators to be removed
- Existing structure to be removed
- Existing structure to be removed in elevation

General Notes:

- All existing non-original floor finishes to be removed.
- Existing floor finishes are to be removed back to existing floorboards.
- Existing non-original joinery to be removed where shown.
- All existing sanitaryware and appliances to be removed.
- All non-original radiators to be removed.
- Existing floor boards to be numbered, lifted and set aside to allow levelling of existing joist.

Rev. - 04.12.2020 Issued for Planning

# PLANNING

Project No. 20042

Client GFZ Investments LTD.

Date October 2020

Scale 1:50 @ A1 / 1:100 @ A3

Project 8 Great James Street

Drawing Title: Demolition Front Elevation

Drawing No. A1501 Rev. -

Drawn	Approved	Signed
CT	PB	AA



66 - 68 Margaret Street W1W 8SR T. 020 7580 9336 www.mwa.co.uk

Copyright Marek Wojciechowski Architects. No implied license exists. This drawing should not be used to calculate areas for the purposes of valuation. All dimensions to be checked on site by the contractor and such dimensions to be their responsibility. Do not scale drawings. All work must comply with relevant British Standards and Building Regulations requirements. Drawing errors and omissions to be reported to the architect.



Existing Ridge Level

Existing Loft Level

Existing Third Floor Level

Existing Second Floor Level

Existing First Floor Level

Existing Ground Floor Level

Existing Lower Ground Floor Level



No. 7      No. 8 GREAT JAMES STREET      No. 9

Key Site Plan 1:1000

Key:

- Existing structure / earth
- Removal of existing structure
- Existing fittings to be removed
- Existing radiators to be removed
- Existing structure to be removed
- Existing structure to be removed in elevation

General Notes:

- All existing non-original floor finishes to be removed.
- Existing floor finishes are to be removed back to existing floorboards.
- Existing non-original joinery to be removed where shown.
- All existing sanitaryware and appliances to be removed.
- All non-original radiators to be removed.
- Existing floor boards to be numbered, lifted and set aside to allow levelling of existing joist.

Rev. - 04.12.2020 Issued for Planning

# PLANNING

Project No. 20042

Client GFZ Investments LTD.

Date October 2020

Scale 1:100 @ A1 / 1:200 @ A3

Project 8 Great James Street

Drawing Title: Demolition Rear Elevation

Drawn	Approved	Signed
CT	PB	AA

Marek Wojciechowski Architects Ltd.

66 - 68 Margaret Street W1W 8SR T. 020 7580 9336 www.mwa.co.uk

Copyright Marek Wojciechowski Architects. No implied license exists. This drawing should not be used to calculate areas for the purposes of valuation. All dimensions to be checked on site by the contractor and such dimensions to be their responsibility. Do not scale drawings. All work must comply with relevant British Standards and Building Regulations requirements. Drawing errors and omissions to be reported to the architect.





- Existing Ridge Level
- Existing Parapet Level
- Existing Loft Level
- Existing Third Floor Level
- Existing Second Floor Level
- Existing First Floor Level
- Existing Ground Floor Level
- Existing Lower Ground Floor Level

Key Site Plan 1:1000

Key:

- Existing structure / earth
- Removal of existing structure
- Existing fittings to be removed
- Existing radiators to be removed
- Existing structure to be removed
- Existing structure to be removed in elevation

General Notes:

1. All existing non-original floor finishes to be removed.
2. Existing floor finishes are to be removed back to existing floorboards.
3. Existing non-original joinery to be removed where shown.
4. All existing sanitaryware and appliances to be removed.
5. All non-original radiators to be removed.
6. Existing floor boards to be numbered, lifted and set aside to allow levelling of existing joist.

Rev. - 04.12.2020 Issued for Planning

# PLANNING

Project No. **20042**

Client **GFZ Investments LTD.**

Date **October 2020**

Scale **1:50 @ A1 / 1:100 @ A3**

Project **8 Great James Street**

Drawing Title **Demolition Section A-A**

Drawing No. **A1600**

Drawn	Approved	Signed
CT	PB	AA

**Marek Wojciechowski Architects Ltd.**

66 - 68 Margaret Street W1W 8SR T. 020 7580 9336 www.mwa.co.uk

Copyright Marek Wojciechowski Architects. No implied license exists. This drawing should not be used to calculate areas for the purposes of valuation. All dimensions to be checked on site by the contractor and such dimensions to be their responsibility. Do not scale drawings. All work must comply with relevant British Standards and Building Regulations requirements. Drawing errors and omissions to be reported to the architect.

Existing Ridge Level

Existing Loft Level

Existing Third Floor Level

Existing Second Floor Level

Existing First Floor Level

Existing Ground Floor Level

Existing Lower Ground Floor Level



9 GREAT JAMES STREET

8 GREAT JAMES STREET

7 GREAT JAMES STREET

Key Site Plan 1:1000

Key:

- Existing structure / earth
- Removal of existing structure
- Existing fittings to be removed
- Existing radiators to be removed
- Existing structure to be removed
- Existing structure to be removed in elevation

General Notes:

- All existing non-original floor finishes to be removed.
- Existing floor finishes are to be removed back to existing floorboards.
- Existing non-original joinery to be removed where shown.
- All existing sanitaryware and appliances to be removed.
- All non-original radiators to be removed.
- Existing floor boards to be numbered, lifted and set aside to allow levelling of existing joist.

Rev. - 04.12.2020 Issued for Planning

# PLANNING

Project No. 20042

Client GFZ Investments LTD.

Date October 2020

Scale 1:50 @ A1 / 1:100 @ A3

Project 8 Great James Street

Drawing Title: Demolition Section B-B

Drawn	Approved	Signed
CT	PB	AA

Marek Wojciechowski Architects Ltd.

66 - 68 Margaret Street W1W 8SR T. 020 7580 9336 www.mwa.co.uk

Copyright Marek Wojciechowski Architects. No implied license exists. This drawing should not be used to calculate areas for the purposes of valuation. All dimensions to be checked on site by the contractor and such dimensions to be their responsibility. Do not scale drawings. All work must comply with relevant British Standards and Building Regulations requirements. Drawing errors and omissions to be reported to the architect.





Key Site Plan 1:1000

Key:

- Existing structure / earth
- Removal of existing structure
- Existing fittings to be removed
- Existing radiators to be removed
- Existing structure to be removed
- Existing structure to be removed in elevation

General Notes:

- All existing non-original floor finishes to be removed.
- Existing floor finishes are to be removed back to existing floorboards.
- Existing non-original joinery to be removed where shown.
- All existing sanitaryware and appliances to be removed.
- All non-original radiators to be removed.
- Existing floor boards to be numbered, lifted and set aside to allow levelling of existing joist.

Rev. - 04.12.2020 Issued for Planning

# PLANNING

Project No. **20042**

Client **GFZ Investments LTD.**

Date **October 2020**

Scale **1:50 @ A1 / 1:100 @ A3**

Project **7 Great James Street**

Drawing Title: **Demolition Section C-C**

Drawing No.	A1602	Rev.	-
Drawn	CT	Approved	PB
		Signed	AA

**Marek Wojciechowski Architects Ltd.**

66 - 68 Margaret Street W1W 8SR T. 020 7580 9336 www.mw-a.co.uk

Copyright Marek Wojciechowski Architects. No implied license exists. This drawing should not be used to calculate areas for the purposes of valuation. All dimensions to be checked on site by the contractor and such dimensions to be their responsibility. Do not scale drawings. All work must comply with relevant British Standards and Building Regulations requirements. Drawing errors and omissions to be reported to the architect.

