

Key Site Plan 1:1000

Key:

- Existing structure / earth

General Notes:

- Refer to the door schedule for details of the existing doors
- Refer to the photographic room survey for details of the existing fabric

Existing Notes:

- Existing link to neighbouring property



Rev. - 04.10.2020 Issued for Planning

# PLANNING

Project No. 20042

Client: GFZ Investments LTD.

Date: October 2020

Scale: 1:50 @ A1 / 1:100 @ A3

Project: 8 Great James Street

Drawing Title: Existing Lower Ground Plan

Drawing No. A0599 Rev. -

Drawn	Approved	Signed	Rev.
CT	PB	AA	-

Marek Wojciechowski Architects Ltd.

66 - 68 Margaret Street W1W 8SR T. 020 7580 9536 www.mw-a.co.uk

Copyright Marek Wojciechowski Architects. No implied license exists. This drawing should not be used to calculate areas for the purposes of valuation. All dimensions to be checked on site by the contractor and such dimensions to be their responsibility. Do not scale drawings. All work must comply with relevant British Standards and Building Regulations requirements. Drawing errors and omissions to be reported to the architect.

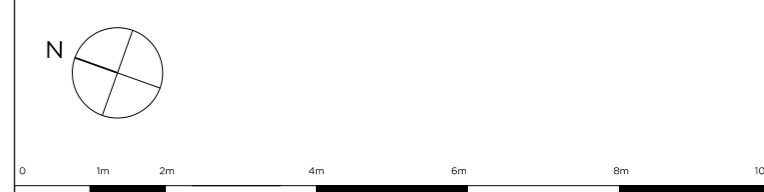

Key Site Plan 1:1000

Key:

- Existing structure / earth

General Notes:

- Refer to the door schedule for details of the existing doors
- Refer to the photographic room survey for details of the existing fabric

Existing Notes:

- Existing link to neighbouring property



Rev. - 04.10.2020 Issued for Planning

# PLANNING

Project No. **20042**

Client **GFZ Investments LTD.**

Date **October 2020**

Scale **1:50 @ A1 / 1:100 @ A3**

Project **8 Great James Street**

Drawing Title: **Existing Ground Floor Plan**

Drawing No. **A0600** Rev. **-**

Drawn	Approved	Signed	Rev.
CT	PB	AA	-

**Marek Wojciechowski Architects Ltd.**

66 - 68 Margaret Street W1W 8SR T. 020 7580 9336 www.mw-a.co.uk

Copyright Marek Wojciechowski Architects. No implied license exists. This drawing should not be used to calculate areas for the purposes of valuation. All dimensions to be checked on site by the contractor and such dimensions to be their responsibility. Do not scale drawings. All work must comply with relevant British Standards and Building Regulations requirements. Drawing errors and omissions to be reported to the architect.

Key Site Plan 1:1000

Key:

- Existing structure / earth

General Notes:

- Refer to the door schedule for details of the existing doors
- Refer to the photographic room survey for details of the existing fabric

Existing Notes:

- Existing link to neighbouring property

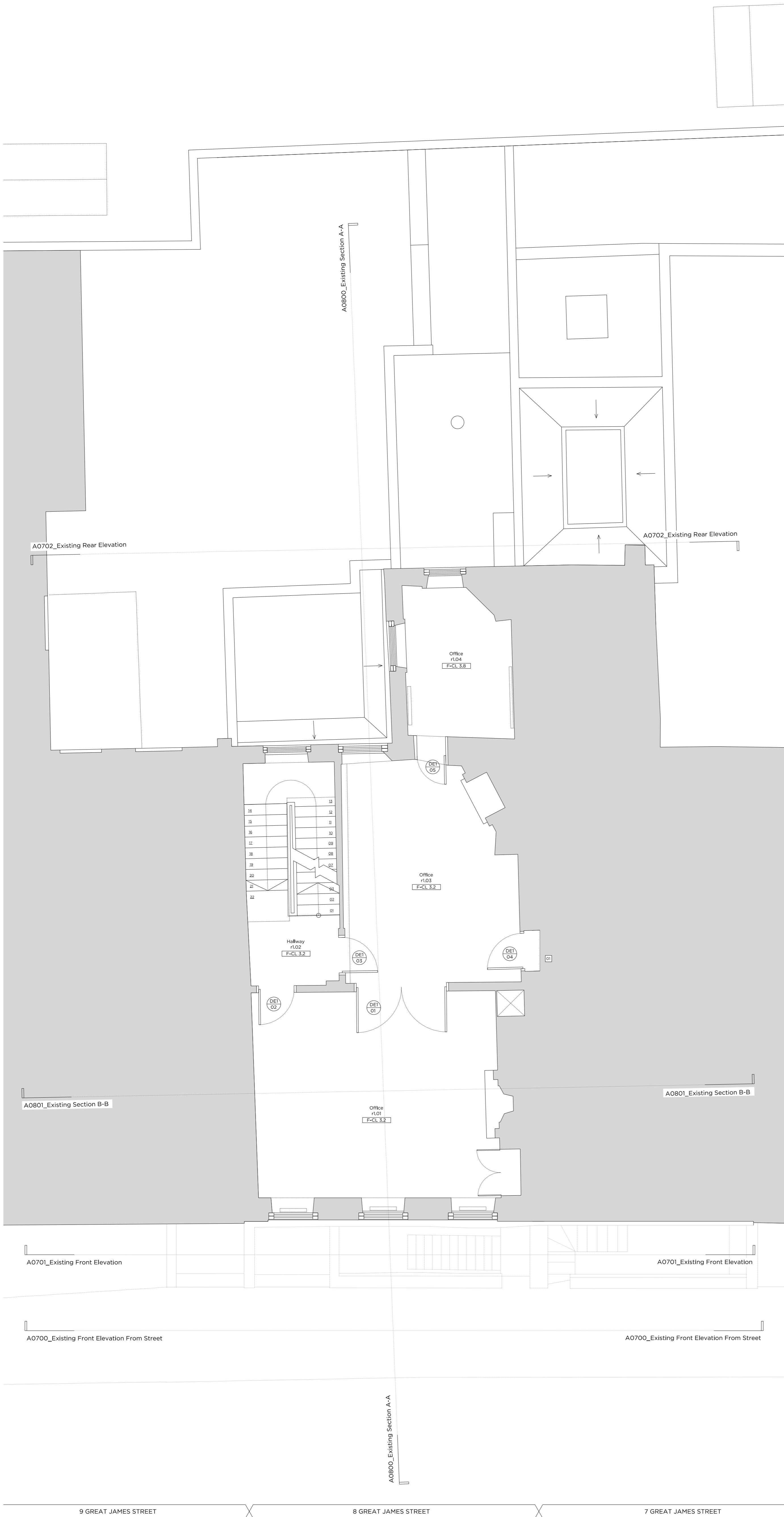

Rev. - 04.10.2020 Issued for Planning

<b>PLANNING</b>	
Project No.	20042
Client	GFZ Investments LTD.
Date	October 2020
Scale	1:50 @ A1 / 1:100 @ A3
Project	8 Great James Street
Drawing Title:	Existing First Floor Plan
Drawing No.	A0601
Drawn	CT
Approved	PB
Signed	AA

Marek Wojciechowski Architects Ltd.

66 - 68 Margaret Street W1W 8SR T. 020 7580 9336 www.mw-a.co.uk

Copyright Marek Wojciechowski Architects. No implied license exists. This drawing should not be used to calculate areas for the purposes of valuation. All dimensions to be checked on site by the contractor and such dimensions to be their responsibility. Do not scale drawings. All work must comply with relevant British Standards and Building Regulations requirements. Drawing errors and omissions to be reported to the architect.

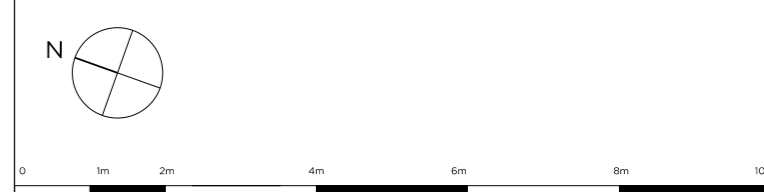

Key Site Plan 1:1000

Key:

- Existing structure / earth

General Notes:

- Refer to the door schedule for details of the existing doors
- Refer to the photographic room survey for details of the existing fabric

Existing Notes:

- Existing link to neighbouring property



Rev. - 04.10.2020 Issued for Planning

# PLANNING

Project No. 20042

Client GFZ Investments LTD.

Date October 2020

Scale 1:50 @ A1 / 1:100 @ A3

Project 8 Great James Street

Drawing Title: Existing Second Floor Plan

Drawing No. A0602

Drawn	Approved	Signed	Rev.
CT	PB	AA	-

Marek Wojciechowski Architects Ltd.

66 - 68 Margaret Street W1W 8SR T. 020 7580 9536 www.mw-a.co.uk

Copyright Marek Wojciechowski Architects. No implied license exists. This drawing should not be used to calculate areas for the purposes of valuation. All dimensions to be checked on site by the contractor and such dimensions to be their responsibility. Do not scale drawings. All work must comply with relevant British Standards and Building Regulations requirements. Drawing errors and omissions to be reported to the architect.

Key Site Plan 1:1000

Key:

- Existing structure / earth

General Notes:

- Refer to the door schedule for details of the existing doors
- Refer to the photographic room survey for details of the existing fabric

Existing Notes:

- Existing link to neighbouring property



Rev. - 04.10.2020 Issued for Planning

# PLANNING

Project No. **20042**

Client **GFZ Investments LTD.**

Date **October 2020**

Scale **1:50 @ A1 / 1:100 @ A3**

Project **8 Great James Street**

Drawing Title: **Existing Third Floor Plan**

Drawing No. **A0603** Rev. **-**

Drawn	Approved	Signed	Rev.
CT	PB	AA	-

**Marek Wojciechowski Architects Ltd.**

66 - 68 Margaret Street W1W 8SR T. 020 7580 9536 www.mw-a.co.uk

Copyright Marek Wojciechowski Architects. No implied license exists. This drawing should not be used to calculate areas for the purposes of valuation. All dimensions to be checked on site by the contractor and such dimensions to be their responsibility. Do not scale drawings. All work must comply with relevant British Standards and Building Regulations requirements. Drawing errors and omissions to be reported to the architect.

Key Site Plan 1:1000

Key:

- Existing structure / earth

General Notes:

- Refer to the door schedule for details of the existing doors
- Refer to the photographic room survey for details of the existing fabric

Existing Notes:

- Existing link to neighbouring property

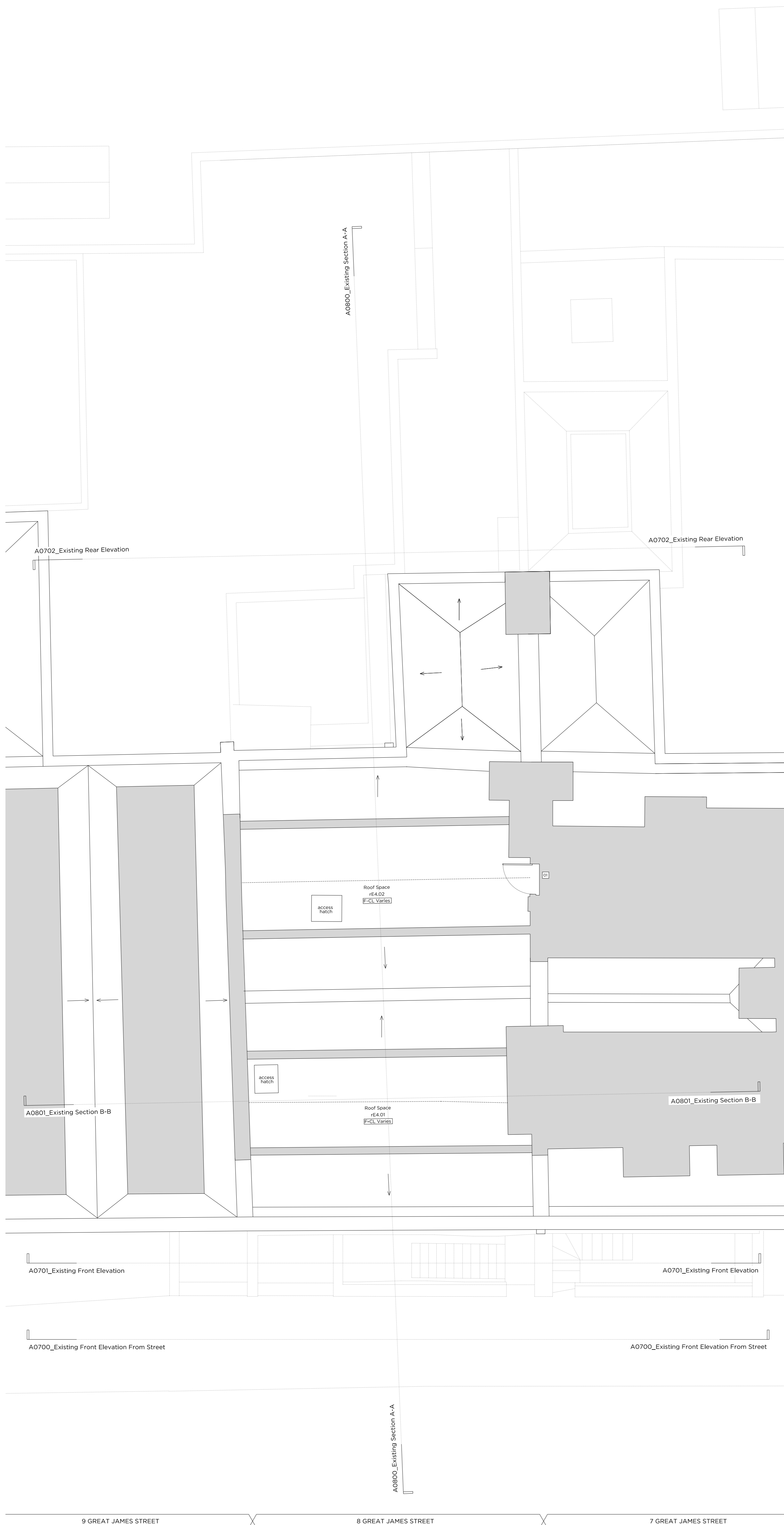

Rev. - 04.10.2020 Issued for Planning

# PLANNING

Project No. 20042  
 Client GFZ Investments LTD.  
 Date October 2020  
 Scale 1:50 @ A1 / 1:100 @ A3  
 Project 8 Great James Street

Drawing Title: Existing Fourth Floor Plan

Drawing No. A0604 Rev. -

Drawn	Approved	Signed	AA
CT	PB		

**Marek Wojciechowski Architects Ltd.**

66 - 68 Margaret Street W1W 8SR T. 020 7580 9336 www.mw-a.co.uk

Copyright Marek Wojciechowski Architects. No implied license exists. This drawing should not be used to calculate areas for the purposes of valuation. All dimensions to be checked on site by the contractor and such dimensions to be their responsibility. Do not scale drawings. All work must comply with relevant British Standards and Building Regulations requirements. Drawing errors and omissions to be reported to the architect.



Key Site Plan 1:1000

Key:

- Existing structure / earth

General Notes:

- Refer to the door schedule for details of the existing doors
- Refer to the photographic room survey for details of the existing fabric

Existing Notes:

- Existing link to neighbouring property

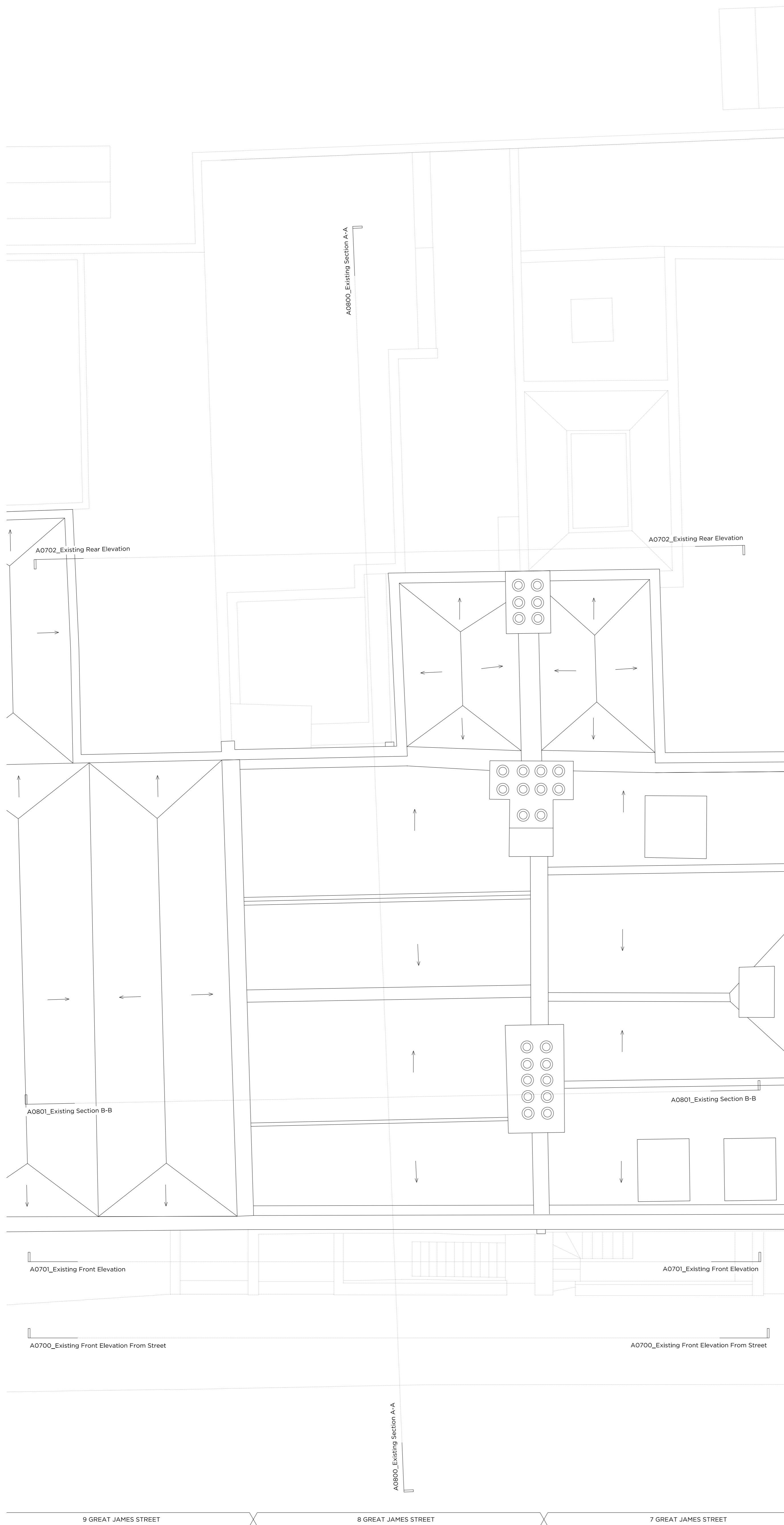

Rev. - 04.10.2020 Issued for Planning

# PLANNING

Project No. 20042

Client: GFZ Investments LTD.

Date: October 2020

Scale: 1:50 @ A1 / 1:100 @ A3

Project: 8 Great James Street

Drawing Title: Existing Roof Plan

Drawing No. A0605

Drawn	Approved	Signed	Rev.
CT	PB	AA	-

**Marek Wojciechowski Architects Ltd.**

66 - 68 Margaret Street W1W 8SR T. 020 7580 9336 www.mw-a.co.uk

Copyright Marek Wojciechowski Architects. No implied license exists. This drawing should not be used to calculate areas for the purposes of valuation. All dimensions to be checked on site by the contractor and such dimensions to be their responsibility. Do not scale drawings. All work must comply with relevant British Standards and Building Regulations requirements. Drawing errors and omissions to be reported to the architect.



Key Site Plan 1:1000

Key:

- Existing structure / earth

General Notes:

- Refer to the door schedule for details of the existing doors
- Refer to the photographic room survey for details of the existing fabric

Existing Notes:

- Existing link to neighbouring property

Rev. - 04.12.2020 Issued for Planning

# PLANNING

Project No. 20042

Client GFZ Investments LTD.

Date October 2020

Scale 1:50 @ A1 / 1:100 @ A3

Project 8 Great James Street

Drawing Title: Existing Front Elevation from Street

Drawing No. A0700

Drawn	Approved	Signed
CT	PB	AA

Marek Wojciechowski Architects Ltd.

66 - 68 Margaret Street W1W 8SR T. 020 7580 9336 www.mwa.co.uk

Copyright Marek Wojciechowski Architects. No implied license exists. This drawing should not be used to calculate areas for the purposes of valuation. All dimensions to be checked on site by the contractor and such dimensions to be their responsibility. Do not scale drawings. All work must comply with relevant British Standards and Building Regulations requirements. Drawing errors and omissions to be reported to the architect.







Key Site Plan 1:1000

Key:

- Existing structure / earth

General Notes:

- Refer to the door schedule for details of the existing doors
- Refer to the photographic room survey for details of the existing fabric

Existing Notes:

- Existing link to neighbouring property

Rev. - 04.12.2020 Issued for Planning

# PLANNING

Project No. 20042

Client GFZ Investments LTD.

Date October 2020

Scale 1:50 @ A1 / 1:100 @ A3

Project 8 Great James Street

Drawing Title: Existing Front Elevation

Drawing No. A0701 Rev. -

Drawn	Approved	Signed
CT	PB	AA



66 - 68 Margaret Street W1W 8SR T. 020 7580 9336 www.mwa.co.uk

Copyright Marek Wojciechowski Architects. No implied license exists. This drawing should not be used to calculate areas for the purposes of valuation. All dimensions to be checked on site by the contractor and such dimensions to be their responsibility. Do not scale drawings. All work must comply with relevant British Standards and Building Regulations requirements. Drawing errors and omissions to be reported to the architect.



Existing Ridge Level

Existing Loft Level

Existing Third Floor Level

Existing Second Floor Level

Existing First Floor Level

Existing Ground Floor Level

Existing Lower Ground Floor Level

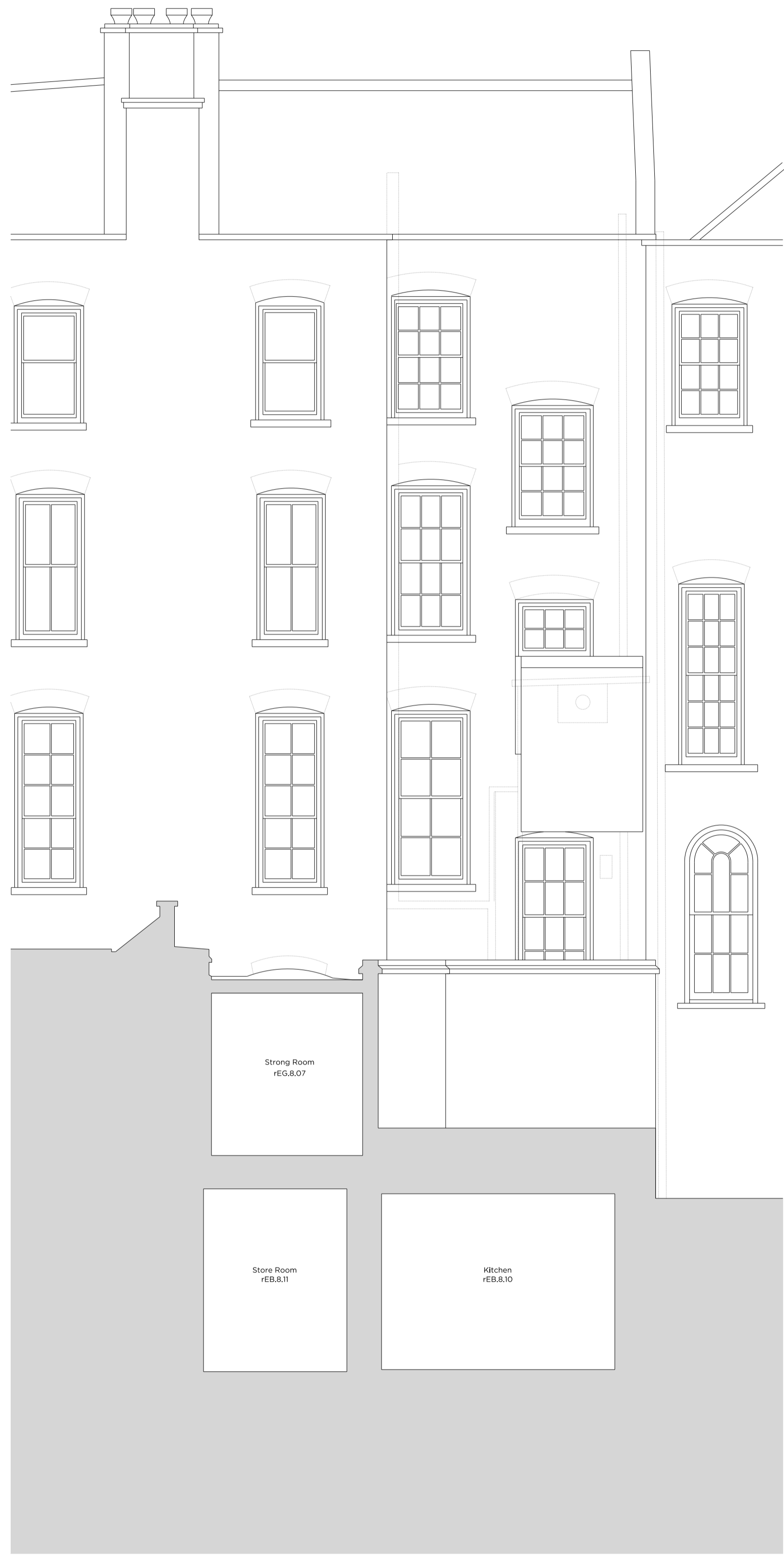

No. 7      No. 8 GREAT JAMES STREET      No. 9

Key Site Plan 1:1000

Key:

Existing structure / earth

General Notes:

1. Refer to the door schedule for details of the existing doors
2. Refer to the photographic room survey for details of the existing fabric

Existing Notes:

Existing link to neighbouring property

Rev. -      04.12.2020      Issued for Planning

# PLANNING

Project No. **20042**

Client **GFZ Investments LTD.**

Date **October 2020**

Scale **1:100 @ A1 / 1:200 @ A3**

Project **8 Great James Street**

Drawing Title: **Existing Rear Elevation**

Drawing No.	A0702	Rev.	-
Drawn	CT	Approved	PB
		Signed	AA

**Marek Wojciechowski Architects Ltd.**

66 - 68 Margaret Street W1W 8SR      T. 020 7580 9336      www.mwa.co.uk

Copyright Marek Wojciechowski Architects. No implied license exists. This drawing should not be used to calculate areas for the purposes of valuation. All dimensions to be checked on site by the contractor and such dimensions to be their responsibility. Do not scale drawings. All work must comply with relevant British Standards and Building Regulations requirements. Drawing errors and omissions to be reported to the architect.



8 GREAT JAMES STREET

GJS

Key Site Plan 1:1000



Key:

Existing structure / earth

General Notes:

1. Refer to the door schedule for details of the existing doors
2. Refer to the photographic room survey for details of the existing fabric

Existing Notes:

- Existing link to neighbouring property

Rev. - 04.12.2020 Issued for Planning

# PLANNING

Project No. 20042

Client GFZ Investments LTD.

Date October 2020

Scale 1:50 @ A1 / 1:100 @ A3

Project 8 Great James Street

Drawing Title: Existing Section A-A

Drawing No. A0800 Rev. -

Drawn	Approved	Signed
CT	PB	AA



66 - 68 Margaret Street W1W 8SR T. 020 7580 9336 www.mwa.co.uk

Copyright Marek Wojciechowski Architects. No implied license exists. This drawing should not be used to calculate areas for the purposes of valuation. All dimensions to be checked on site by the contractor and such dimensions to be their responsibility. Do not scale drawings. All work must comply with relevant British Standards and Building Regulations requirements. Drawing errors and omissions to be reported to the architect.



Existing Ridge Level

Existing Loft Level

Existing Third Floor Level

Existing Second Floor Level

Existing First Floor Level

Existing Ground Floor Level

Existing Lower Ground Floor Level



Key Site Plan 1:1000

Key:

Existing structure / earth

General Notes:

1. Refer to the door schedule for details of the existing doors
2. Refer to the photographic room survey for details of the existing fabric

Existing Notes:

Existing link to neighbouring property

Rev. - 04.12.2020 Issued for Planning

# PLANNING

Project No. 20042

Client GFZ Investments LTD.

Date October 2020

Scale 1:50 @ A1 / 1:100 @ A3

Project 8 Great James Street

Drawing Title: Existing Section B-B

Drawn	Approved	Signed	Rev.
CT	PB	AA	-

Marek Wojciechowski Architects Ltd.

66 - 68 Margaret Street W1W 8SR T. 020 7580 9336 www.mwa.co.uk

Copyright Marek Wojciechowski Architects. No implied license exists. This drawing should not be used to calculate areas for the purposes of valuation. All dimensions to be checked on site by the contractor and such dimensions to be their responsibility. Do not scale drawings. All work must comply with relevant British Standards and Building Regulations requirements. Drawing errors and omissions to be reported to the architect.



Key Site Plan 1:1000

Key:

Existing structure / earth

General Notes:

1. Refer to the door schedule for details of the existing doors
2. Refer to the photographic room survey for details of the existing fabric

Existing Notes:

Existing link to neighbouring property

Rev. - 04.12.2020 Issued for Planning

# PLANNING

Project No. 20042

Client GFZ Investments LTD.

Date October 2020

Scale 1:50 @ A1 / 1:100 @ A3

Project 7 Great James Street

Drawing Title: Existing Section C-C

Drawing No. A0802

Drawn	Approved	Signed
CT	PB	AA

Marek Wojciechowski Architects Ltd.

66 - 68 Margaret Street W1W 8SR T. 020 7580 9336 www.mw-a.co.uk

Copyright Marek Wojciechowski Architects. No implied license exists. This drawing should not be used to calculate areas for the purposes of valuation. All dimensions to be checked on site by the contractor and such dimensions to be their responsibility. Do not scale drawings. All work must comply with relevant British Standards and Building Regulations requirements. Drawing errors and omissions to be reported to the architect.

