

Key Site Plan 1:1000



Key:

	Existing structure / earth		Existing structure to be removed
	Removal of existing structure		Existing structure to be removed in elevation
	Existing fittings to be removed		
	Existing radiators to be removed		

- General Notes:
1. All existing non-original floor finishes to be removed.
 2. Existing floor finishes are to be removed back to existing floorboards.
 3. Existing non-original joinery to be removed where shown.
 4. All existing sanitaryware and appliances to be removed.
 5. All non-original radiators to be removed.
 6. Existing floor boards to be numbered, lifted and set aside to allow levelling of existing slab.



Rev. - 14.10.2020 Issued for Planning

PLANNING

Project No. **20042**
 Client **GFZ Investments LTD.**
 Date **October 2020**
 Scale **1:50 @ A1 / 1:100 @ A3**
 Project **7 Great James Street**

Drawing Title: **Demolition Lower Ground Floor Plan**
 Drawing No. **A1399**
 Drawn **CT** Approved **PB** Signed **AA**



66 - 68 Margaret Street W1W 8SR T. 020 7580 9336 www.mw-a.co.uk
 Copyright Marek Wojciechowski Architects. No implied license exists. This drawing should not be used to calculate areas for the purposes of valuation. All dimensions to be checked on site by the contractor and such dimensions to be their responsibility. Do not scale drawings. All work must comply with relevant British Standards and Building Regulations requirements. Drawing errors and omissions to be reported to the architect.

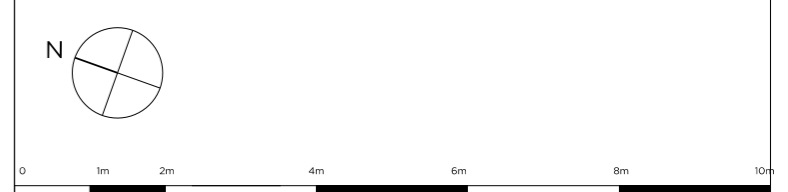

Key Site Plan 1:1000



- Key:
- Existing structure / earth
 - Existing structure to be removed
 - Removal of existing structure
 - Existing fittings to be removed
 - Existing radiators to be removed
 - Existing structure to be removed in elevation

- General Notes:
1. All existing non-original floor finishes to be removed.
 2. Existing floor finishes are to be removed back to existing floorboards.
 3. Existing non-original joinery to be removed where shown.
 4. All existing sanitaryware and appliances to be removed.
 5. All non-original radiators to be removed.
 6. Existing floor boards to be numbered, lifted and set aside to allow levelling of existing slab.

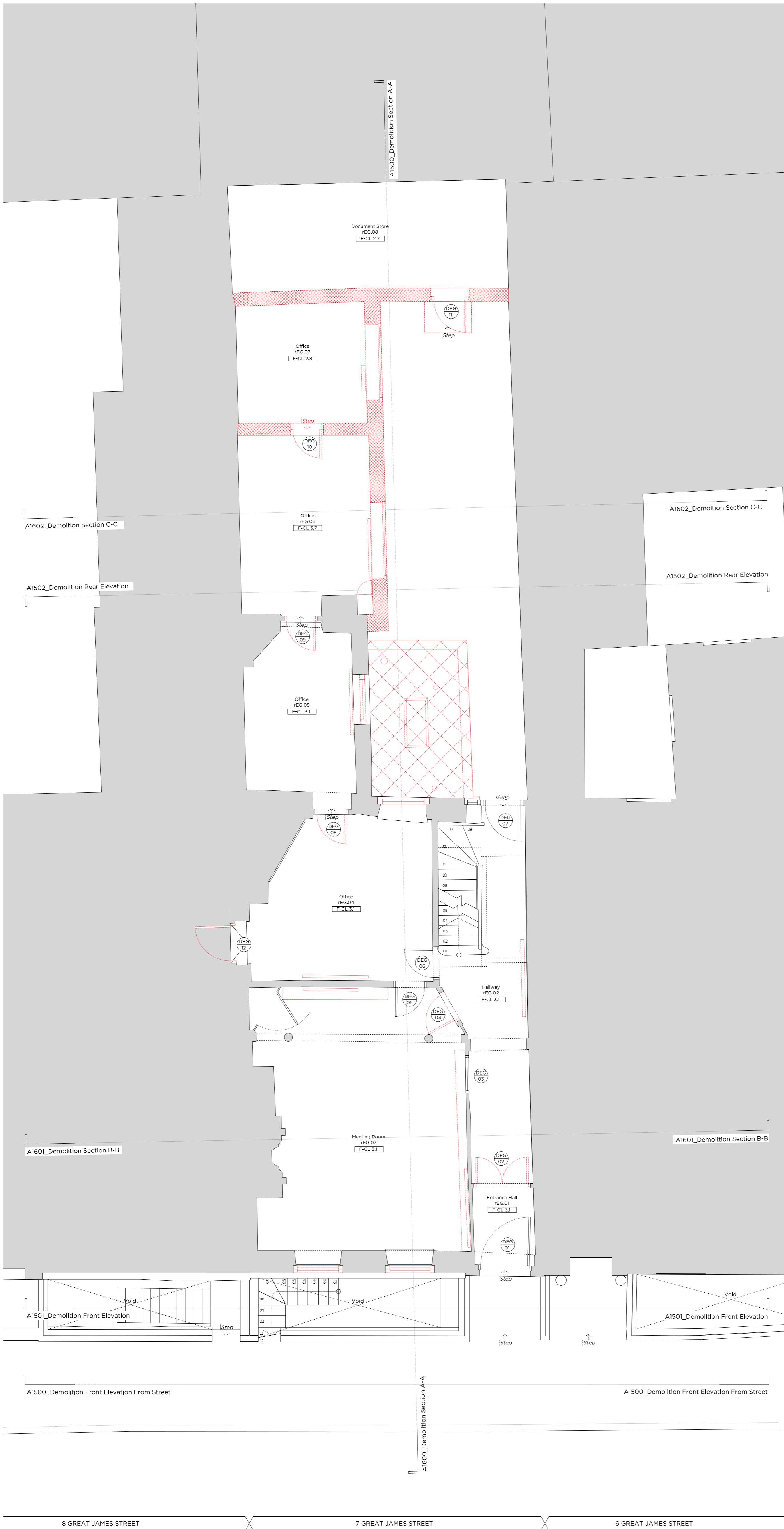

Rev. - 14.10.2020 Issued for Planning

PLANNING

Project No. **20042**

Client **GFZ Investments LTD.**

Date **October 2020**

Scale **1:50 @ A1 / 1:100 @ A3**

Project **7 Great James Street**

Drawing Title: **Demolition Ground Floor Plan**

Drawing No. **A1400** Rev. **-**

Drawn	Approved	Signed	Rev.
CT	PB	AA	-

Marek Wojciechowski Architects Ltd.

66 - 68 Margaret Street W1W 8SR T. 020 7580 9336 www.mw-a.co.uk

Copyright Marek Wojciechowski Architects. No implied license exists. This drawing should not be used to calculate areas for the purposes of valuation. All dimensions to be checked on site by the contractor and such dimensions to be their responsibility. Do not scale drawings. All work must comply with relevant British Standards and Building Regulations requirements. Drawing errors and omissions to be reported to the architect.

Key Site Plan 1:1000



- Key:
- Existing structure / earth
 - Existing structure to be removed
 - Removal of existing structure
 - Existing structure to be removed in elevation
 - Existing fittings to be removed
 - Existing radiators to be removed

- General Notes:
1. All existing non-original floor finishes to be removed.
 2. Existing floor finishes are to be removed back to existing floorboards.
 3. Existing non-original joinery to be removed where shown.
 4. All existing sanitaryware and appliances to be removed.
 5. All non-original radiators to be removed.
 6. Existing floor boards to be numbered, lifted and set aside to allow levelling of existing joist.

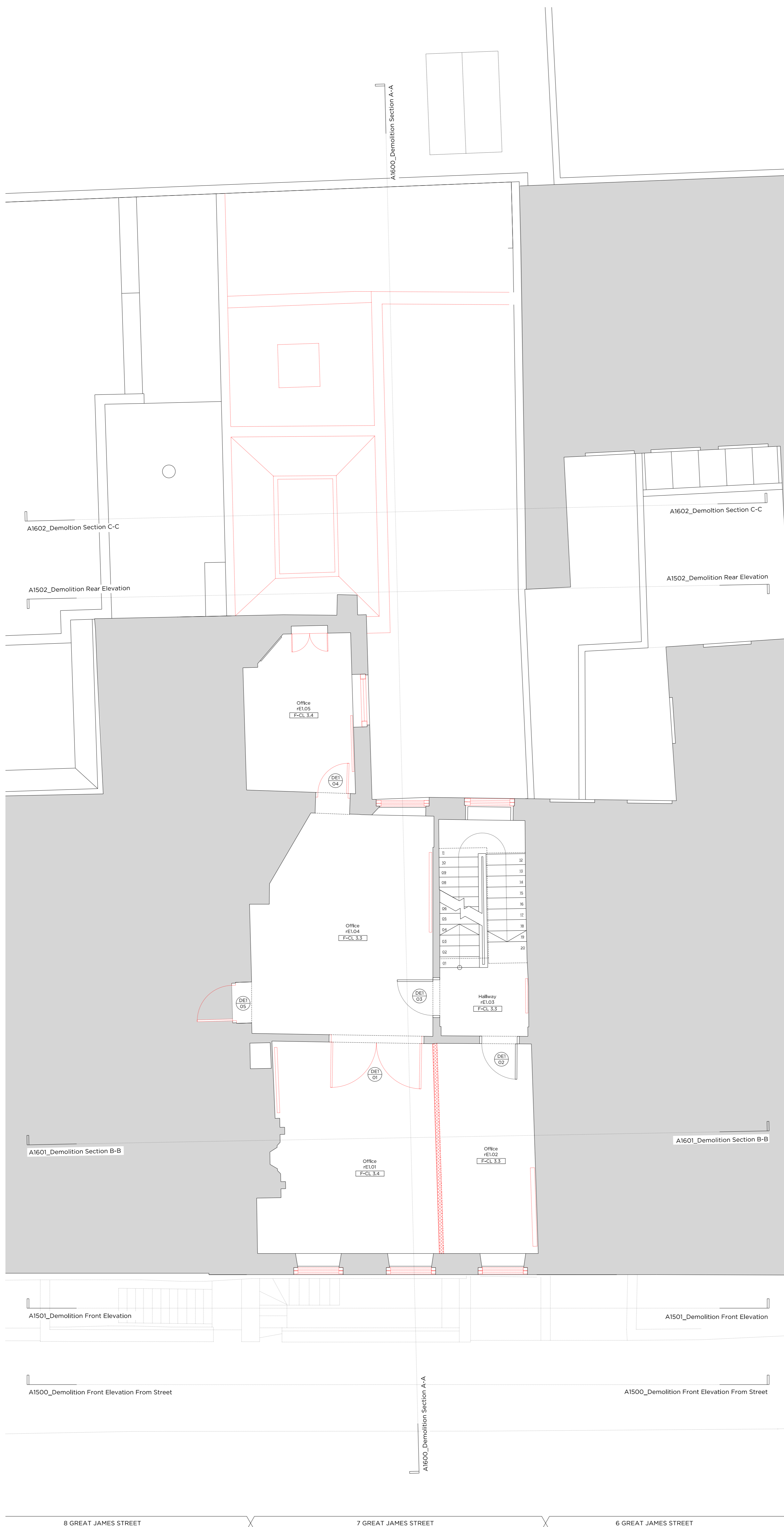

Rev. - 14.10.2020 Issued for Planning

PLANNING

Project No. **20042**
 Client **GFZ Investments LTD.**
 Date **October 2020**
 Scale **1:50 @ A1 / 1:100 @ A3**
 Project **7 Great James Street**

Drawing Title: **Demolition First Floor Plan**

Drawing No. **A1401** Rev. **-**

Drawn	Approved	Signed	AA
CT	PB		



66 - 68 Margaret Street W1W 8SR T. 020 7580 9336 www.mw-a.co.uk

Copyright Marek Wojciechowski Architects. No implied license exists. This drawing should not be used to calculate areas for the purposes of valuation. All dimensions to be checked on site by the contractor and such dimensions to be their responsibility. Do not scale drawings. All work must comply with relevant British Standards and Building Regulations requirements. Drawing errors and omissions to be reported to the architect.

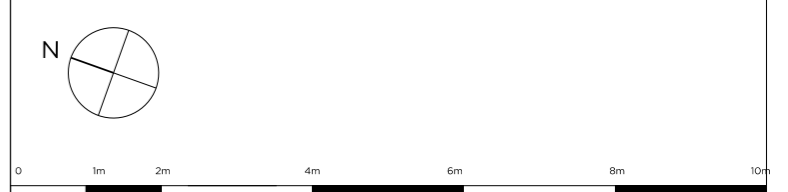

Key Site Plan 1:1000



- Key:
- Existing structure / earth
 - Existing structure to be removed
 - Removal of existing structure
 - Existing structure to be removed in elevation
 - Existing fittings to be removed
 - Existing radiators to be removed

- General Notes:
1. All existing non-original floor finishes to be removed.
 2. Existing floor finishes are to be removed back to existing floorboards.
 3. Existing non-original joinery to be removed where shown.
 4. All existing sanitaryware and appliances to be removed.
 5. All non-original radiators to be removed.
 6. Existing floor boards to be numbered, lifted and set aside to allow levelling of existing joist.



Rev. - 14.10.2020 Issued for Planning

PLANNING

Project No. **20042**

Client **GFZ Investments LTD.**

Date **October 2020**

Scale **1:50 @ A1 / 1:100 @ A3**

Project **7 Great James Street**

Drawing Title: **Demolition Second Floor Plan**

Drawing No. A1402		Rev. -
Drawn CT	Approved PB	Signed AA



66 - 68 Margaret Street W1W 8SR T. 020 7580 9336 www.mw-a.co.uk

Copyright Marek Wojciechowski Architects. No implied license exists. This drawing should not be used to calculate areas for the purposes of valuation. All dimensions to be checked on site by the contractor and such dimensions to be their responsibility. Do not scale drawings. All work must comply with relevant British Standards and Building Regulations requirements. Drawing errors and omissions to be reported to the architect.

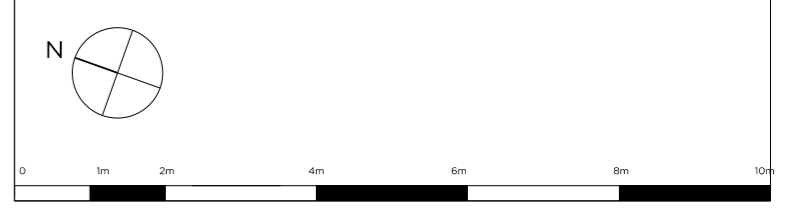

Key Site Plan 1:1000



- Key:
- Existing structure / earth
 - Removal of existing structure
 - Existing fittings to be removed
 - Existing radiators to be removed
 - Existing structure to be removed
 - Existing structure to be removed in elevation

- General Notes:
1. All existing non-original floor finishes to be removed.
 2. Existing floor finishes are to be removed back to existing floorboards.
 3. Existing non-original joinery to be removed where shown.
 4. All existing sanitaryware and appliances to be removed.
 5. All non-original radiators to be removed.
 6. Existing floor boards to be numbered, lifted and set aside to allow levelling of existing joist.



Rev. - 14.10.2020 Issued for Planning

PLANNING

Project No. **20042**
 Client **GFZ Investments LTD.**
 Date **October 2020**
 Scale **1:50 @ A1 / 1:100 @ A3**
 Project **7 Great James Street**

Drawing Title: **Demolition Third Floor Plan**

Drawing No. **A1403** Rev. **-**

Drawn	Approved	Signed
CT	PB	AA



66 - 68 Margaret Street W1W 8SR T. 020 7580 9336 www.mw-a.co.uk

Copyright Marek Wojciechowski Architects. No implied license exists. This drawing should not be used to calculate areas for the purposes of valuation. All dimensions to be checked on site by the contractor and such dimensions to be their responsibility. Do not scale drawings. All work must comply with relevant British Standards and Building Regulations requirements. Drawing errors and omissions to be reported to the architect.

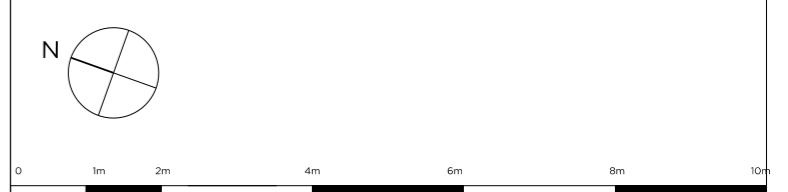

Key Site Plan 1:1000



- Key:
- Existing structure / earth
 - Existing structure to be removed
 - Removal of existing structure
 - Existing fittings to be removed
 - Existing radiators to be removed
 - Existing structure to be removed in elevation

- General Notes:
1. All existing non-original floor finishes to be removed.
 2. Existing floor finishes are to be removed back to existing floorboards.
 3. Existing non-original joinery to be removed where shown.
 4. All existing sanitaryware and appliances to be removed.
 5. All non-original radiators to be removed.
 6. Existing floor boards to be numbered, lifted and set aside to allow levelling of existing slab.

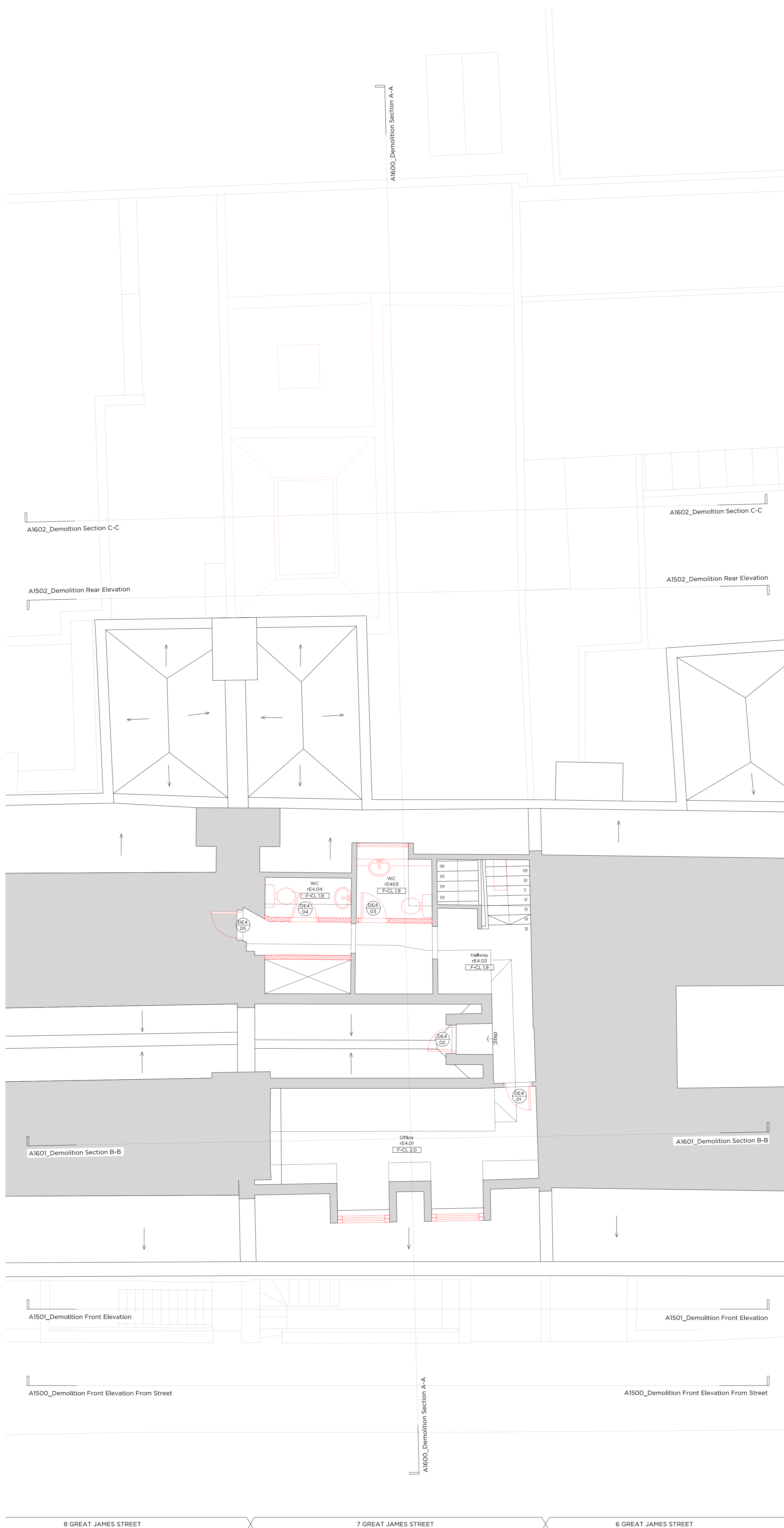

Rev. - 14.10.2020 Issued for Planning

PLANNING

Project No. **20042**
 Client **GFZ Investments LTD.**
 Date **October 2020**
 Scale **1:50 @ A1 / 1:100 @ A3**
 Project **7 Great James Street**

Drawing Title: **Demolition Fourth Floor Plan**

Drawing No. **A1404** Rev. **-**

Drawn	Approved	Signed
CT	PB	AA



66 - 68 Margaret Street W1W 8SR T. 020 7580 9336 www.mw-a.co.uk

Copyright Marek Wojciechowski Architects. No implied license exists. This drawing should not be used to calculate areas for the purposes of valuation. All dimensions to be checked on site by the contractor and such dimensions to be their responsibility. Do not scale drawings. All work must comply with relevant British Standards and Building Regulations requirements. Drawing errors and omissions to be reported to the architect.



Key Site Plan 1:1000

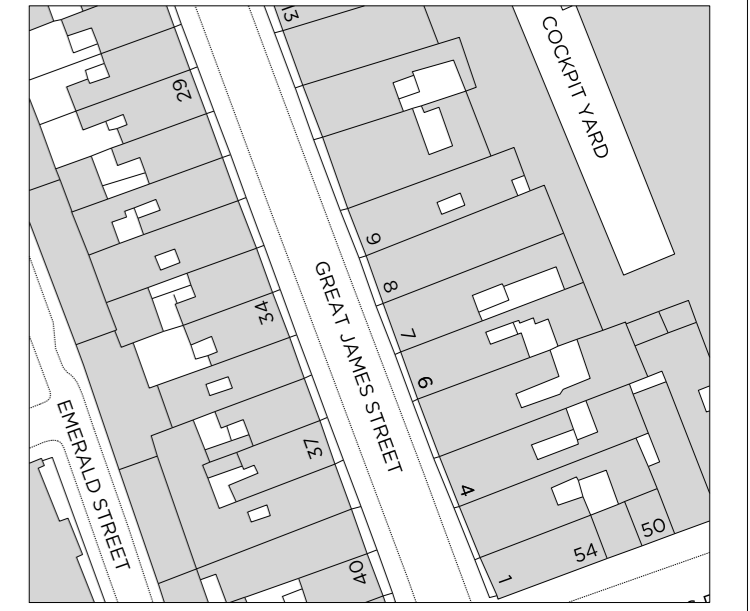

	Existing structure / earth		Existing structure to be removed
	Removal of existing structure		Existing structure to be removed in elevation
	Existing fittings to be removed		
	Existing radiators to be removed		

- General Notes:
- All existing non-original floor finishes to be removed.
 - Existing floor finishes are to be removed back to existing floorboards.
 - Existing non-original joinery to be removed where shown.
 - All existing sanitaryware and appliances to be removed.
 - All non-original radiators to be removed.
 - Existing floor boards to be numbered, lifted and set aside to allow levelling of existing joist.

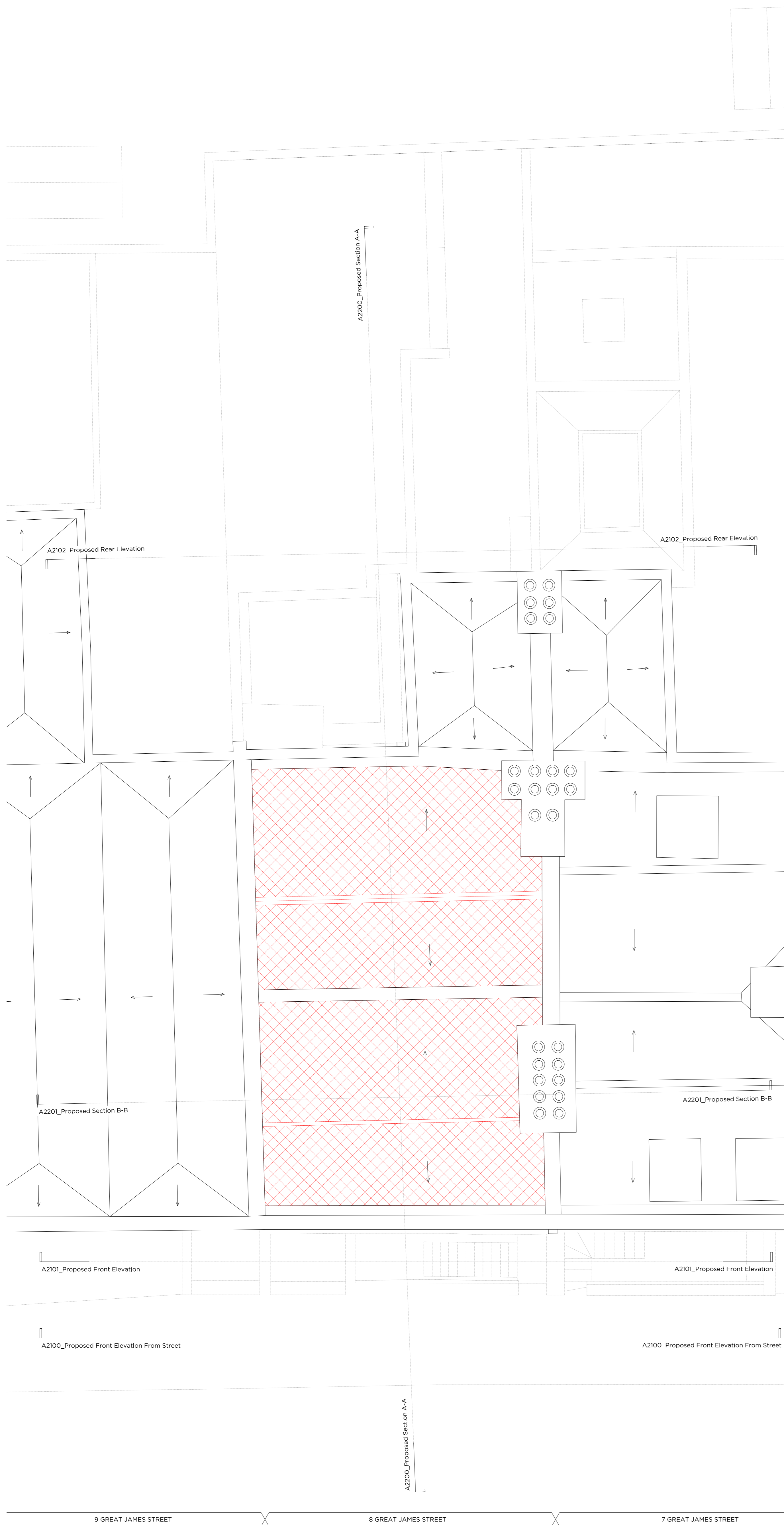

Rev. - 04.10.2020 Issued for Planning

PLANNING

Project No. **20042**

Client **GFZ Investments LTD.**

Date **October 2020**

Scale **1:50 @ A1 / 1:100 @ A3**

Project **8 Great James Street**

Drawing Title: **Demolition Roof Plan**

Drawing No. **A1405** Rev. **-**

Drawn	Approved	Signed	Rev.
CT	PB	AA	

Marek Wojciechowski Architects Ltd.

66 - 68 Margaret Street W1W 8SR T. 020 7580 9536 www.mw-a.co.uk

Copyright Marek Wojciechowski Architects. No implied license exists. This drawing should not be used to calculate areas for the purposes of valuation. All dimensions to be checked on site by the contractor and such dimensions to be their responsibility. Do not scale drawings. All work must comply with relevant British Standards and Building Regulations requirements. Drawing errors and omissions to be reported to the architect.

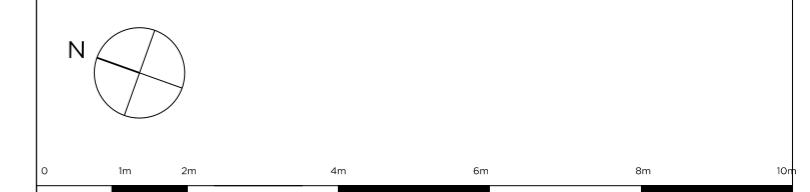



Key Site Plan 1:1000

Key:

- Existing structure / earth
- Removal of existing structure
- Existing fittings to be removed
- Existing radiators to be removed
- Existing structure to be removed
- Existing structure to be removed in elevation

General Notes:

- All existing non-original floor finishes to be removed.
- Existing floor finishes are to be removed back to existing floorboards.
- Existing non-original joinery to be removed where shown.
- All existing sanitaryware and appliances to be removed.
- All non-original radiators to be removed.
- Existing floor boards to be numbered, lifted and set aside to allow levelling of existing joist.

Rev. - 04.12.2020 Issued for Planning

PLANNING

Project No. **20042**

Client **GFZ Investments LTD.**

Date **October 2020**

Scale **1:50 @ A1 / 1:100 @ A3**

Project **7 Great James Street**

Drawing Title: **Demolition Front Elevation from Street**

Drawing No.	A1500	Rev.	-
Drawn	Approved	Signed	
CT	PB	AA	

Marek Wojciechowski Architects Ltd.

66 - 68 Margaret Street W1W 8SR T. 020 7580 9336 www.mwa.co.uk

Copyright Marek Wojciechowski Architects. No implied license exists. This drawing should not be used to calculate areas for the purposes of valuation. All dimensions to be checked on site by the contractor and such dimensions to be their responsibility. Do not scale drawings. All work must comply with relevant British Standards and Building Regulations requirements. Drawing errors and omissions to be reported to the architect.



Key Site Plan 1:1000

Key:

- Existing structure / earth
- Removal of existing structure
- Existing fittings to be removed
- Existing radiators to be removed
- Existing structure to be removed
- Existing structure to be removed in elevation

General Notes:

- All existing non-original floor finishes to be removed.
- Existing floor finishes are to be removed back to existing floorboards.
- Existing non-original joinery to be removed where shown.
- All existing sanitaryware and appliances to be removed.
- All non-original radiators to be removed.
- Existing floor boards to be numbered, lifted and set aside to allow levelling of existing joist.

Rev. - 04.12.2020 Issued for Planning

PLANNING

Project No. **20042**
 Client **GFZ Investments LTD.**
 Date **October 2020**
 Scale **1:50 @ A1 / 1:100 @ A3**
 Project **7 Great James Street**

Drawing Title: **Demolition Front Elevation**

Drawn	Approved	Signed	Rev.
CT	PB	AA	-



66 - 68 Margaret Street W1W 8SR T. 020 7580 9336 www.mw-a.co.uk

Copyright Marek Wojciechowski Architects. No implied license exists. This drawing should not be used to calculate areas for the purposes of valuation. All dimensions to be checked on site by the contractor and such dimensions to be their responsibility. Do not scale drawings. All work must comply with relevant British Standards and Building Regulations requirements. Drawing errors and omissions to be reported to the architect.



Key Site Plan 1:1000

Key:

- Existing structure / earth
- Removal of existing structure
- Existing fittings to be removed
- Existing radiators to be removed
- Existing structure to be removed
- Existing structure to be removed in elevation

General Notes:

- All existing non-original floor finishes to be removed.
- Existing floor finishes are to be removed back to existing floorboards.
- Existing non-original joinery to be removed where shown.
- All existing sanitaryware and appliances to be removed.
- All non-original radiators to be removed.
- Existing floor boards to be numbered, lifted and set aside to allow levelling of existing joist.

Rev. - 04.12.2020 Issued for Planning

PLANNING

Project No. **20042**

Client **GFZ Investments LTD.**

Date **October 2020**

Scale **1:100 @ A1 / 1:200 @ A3**

Project **7 Great James Street**

Drawing Title: **Demolition Rear Elevation**

Drawing No.	A1502	Rev.	-
Drawn	Approved	Signed	
CT	PB	AA	

Marek Wojciechowski Architects Ltd.

66 - 68 Margaret Street W1W 8SR T. 020 7580 9336 www.mw-a.co.uk

Copyright Marek Wojciechowski Architects. No implied license exists. This drawing should not be used to calculate areas for the purposes of valuation. All dimensions to be checked on site by the contractor and such dimensions to be their responsibility. Do not scale drawings. All work must comply with relevant British Standards and Building Regulations requirements. Drawing errors and omissions to be reported to the architect.

Existing Ridge Level

Existing Parapet Level

Existing Loft Level

Existing Third Floor Level

Existing Second Floor Level

Existing First Floor Level

Existing Ground Floor Level

Existing Lower Ground Floor Level



GJS

7 GREAT JAMES STREET

Key Site Plan 1:1000



Key:

Existing structure / earth	Existing structure to be removed
Removal of existing structure	Existing structure to be removed in elevation
Existing fittings to be removed	
Existing radiators to be removed	

- General Notes:
- All existing non-original floor finishes to be removed.
 - Existing floor finishes are to be removed back to existing floorboards.
 - Existing non-original joinery to be removed where shown.
 - All existing sanitaryware and appliances to be removed.
 - All non-original radiators to be removed.
 - Existing floor boards to be numbered, lifted and set aside to allow levelling of existing joist.

Rev. - 04.12.2020 Issued for Planning

PLANNING

Project No. 20042

Client GFZ Investments LTD.

Date October 2020

Scale 1:50 @ A1 / 1:100 @ A3

Project 7 Great James Street

Drawing Title: Demolition Section A-A

Drawing No. A1600 Rev. -

Drawn	Approved	Signed
CT	PB	AA



66 - 68 Margaret Street W1W 8SR T. 020 7580 9336 www.mwa.co.uk

Copyright Marek Wojciechowski Architects. No implied license exists. This drawing should not be used to calculate areas for the purposes of valuation. All dimensions to be checked on site by the contractor and such dimensions to be their responsibility. Do not scale drawings. All work must comply with relevant British Standards and Building Regulations requirements. Drawing errors and omissions to be reported to the architect.





8 GJS

7 GREAT JAMES STREET

6 GJS

Key Site Plan 1:1000

Key:

- Existing structure / earth
- Removal of existing structure
- Existing fittings to be removed
- Existing radiators to be removed
- Existing structure to be removed
- Existing structure to be removed in elevation

General Notes:

- All existing non-original floor finishes to be removed.
- Existing floor finishes are to be removed back to existing floorboards.
- Existing non-original joinery to be removed where shown.
- All existing sanitaryware and appliances to be removed.
- All non-original radiators to be removed.
- Existing floor boards to be numbered, lifted and set aside to allow levelling of existing joist.

Rev. - 04.12.2020 Issued for Planning

PLANNING

Project No. **20042**

Client **GFZ Investments LTD.**

Date **October 2020**

Scale **1:50 @ A1 / 1:100 @ A3**

Project **7 Great James Street**

Drawing Title: **Demolition Section B-B**

Drawing No.	A1601	Rev.	-
Drawn	CT	Approved	PB
		Signed	AA

Marek Wojciechowski Architects Ltd.

66 - 68 Margaret Street W1W 8SR T. 020 7580 9336 www.mwa.co.uk

Copyright Marek Wojciechowski Architects. No implied license exists. This drawing should not be used to calculate areas for the purposes of valuation. All dimensions to be checked on site by the contractor and such dimensions to be their responsibility. Do not scale drawings. All work must comply with relevant British Standards and Building Regulations requirements. Drawing errors and omissions to be reported to the architect.