

| Rev | Date | By | Description |
|-----|------------|----|--|
| A | 24/11/2020 | AZ | Parking spaces added; |
| B | 27/11/2020 | AZ | Parking spaces arrangement amended; pedestrians walkways added; |
| C | 02/12/2020 | AZ | Graphic amendments; van car parking arrangement changed; |
| D | 07/12/2020 | AZ | Ground Floor arrangement amended following comments from Client; |
| E | 07/12/2020 | AZ | Label amended; |

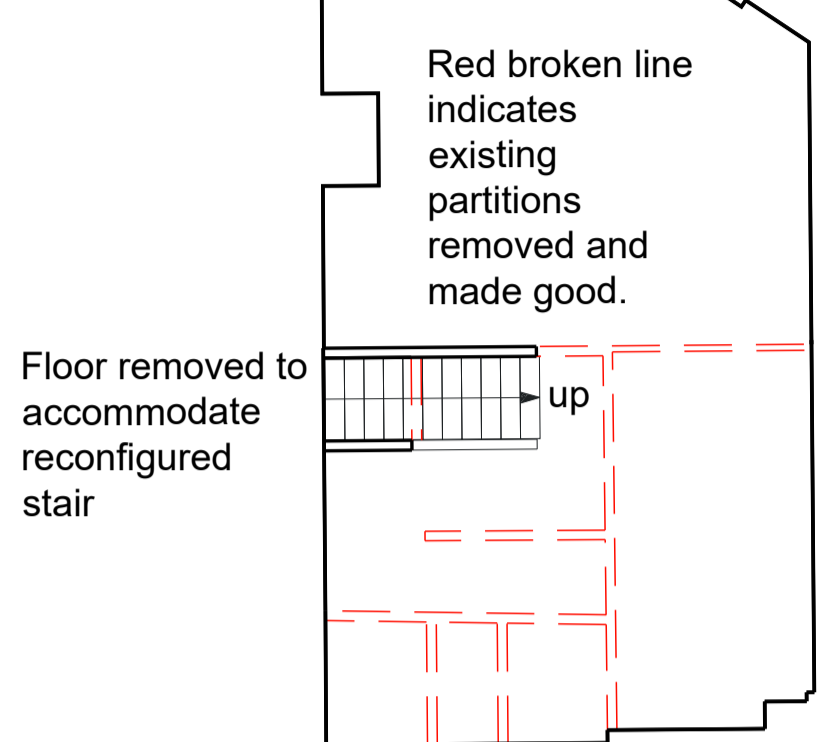
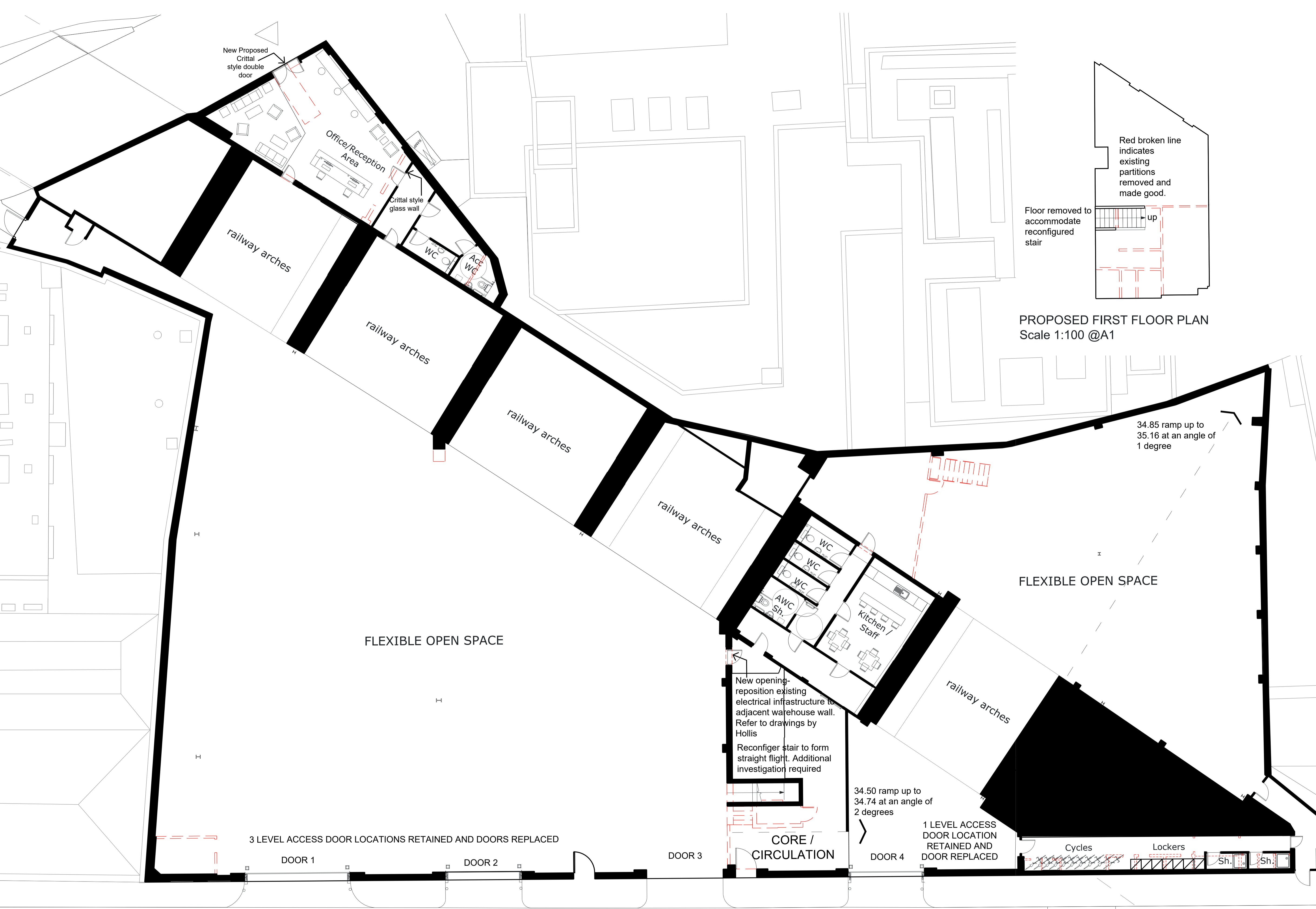

PROPOSED FIRST FLOOR PLAN
Scale 1:100 @A1

N

SEGRO
SGP

Architects + Masterplanners

Waterfront House
2a Smith Way
Grove Park
Enderby
Leicester LE19 1SX

t: +44 (0)116 247 0557

www.stephengeorge.co.uk

Refurbishment
3-6 Spring Place
Kentish Town

PROPOSED GROUND FLOOR PLAN
Scale 1:100 @A1

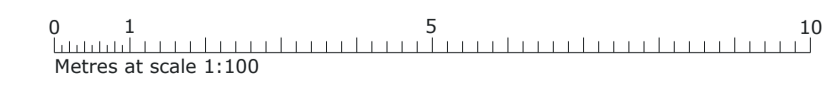

Red Line Boundary based on O/S Data and NOT confirmed as the Legal Boundary

This drawing, the works and concepts depicted are copyright of Stephen George + Partners LLP and may not be reproduced or made use of, either directly or indirectly without express written consent. Do not scale off this drawing. All heights, levels, sizes and dimensions to be checked on site before any work is put to hand.

| | | | | | |
|-----------------|---------------------|--------|-------|------------|--------|
| Drawing Name: | Proposed Floor Plan | | | | |
| Drawing Stage: | PLANNING | | | | |
| Suitability: | S2 - Information | | | | |
| SGP File Ref: | 19-275 | | | | |
| 19-275 | 30/09/2020 | AZ | JN | 1:100 @ A1 | E |
| SGP Project No: | Date: | Drawn: | Team: | Scale: | Rev: |
| Drawing Number: | | | | | |
| 19-275 | -SGP-XX-00-DR-A- | 130100 | | | |
| Project Code | Originator | Volume | Level | Type | Role |
| | | | | | Number |