

SITE PLAN

SCALE 1:500

2

SCALE 1:500

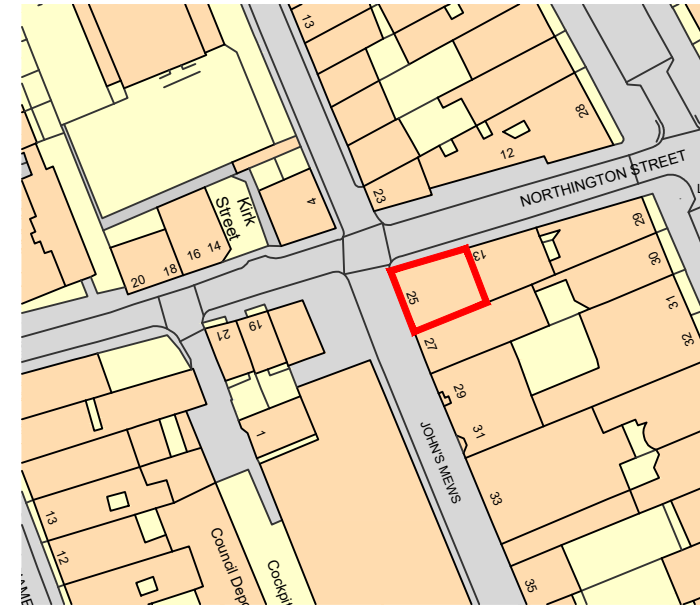

SCALE 1:1250



LOCATION PLAN

SCALE 1:1250

1

DRAWING STATUS
PLANNING

- NOTES:
- DO NOT SCALE FROM THIS DRAWING.
 - ALL DIMENSIONS ARE TO BE VERIFIED ON SITE BY THE CONTRACTOR.
 - ANY DISCREPANCY FOUND BETWEEN THIS DRAWING AND ANY OTHER DOCUMENTS MUST BE REPORTED IMMEDIATELY TO THE CONTRACT ADMINISTRATOR.
 - REMOVE THIS DRAWING FROM CURRENCY WHEN A REVISED DRAWING IS ISSUED.
 - COPYRIGHT OF THIS DRAWING REMAINS WITH SCH ARCHITECTS.
 - THIS DRAWING IS TO BE READ IN CONJUNCTION WITH THE EMPLOYERS AND CONSULTANT'S PROJECT DOCUMENTS.

A3 NOT FOR CONSTRUCTION

A 14.12.20 ISSUED FOR PLANNING
- 10.03.20 ISSUED FOR PRE-APPLICATION

SMITH C-H ARCHITECTS

23 WEXNER BUILDING
2 STRYFE STREET
LONDON E1 7LF
TEL : 07879 637 560
email : mail@sch-architects.com
www.sch-architects.com

ARCHITECTS ■ DESIGNERS

CLIENT
COLIN FRASER

PROJECT
25 JOHN'S MEWS

SCALE VARIES	DATE 22/01/20
DRAWN LG	CHKD DS

DRAWING TITLE
SITE & LOCATION PLAN

PROJECT NO. 826	DRAWING NO. A001	REV. A
--------------------	---------------------	-----------



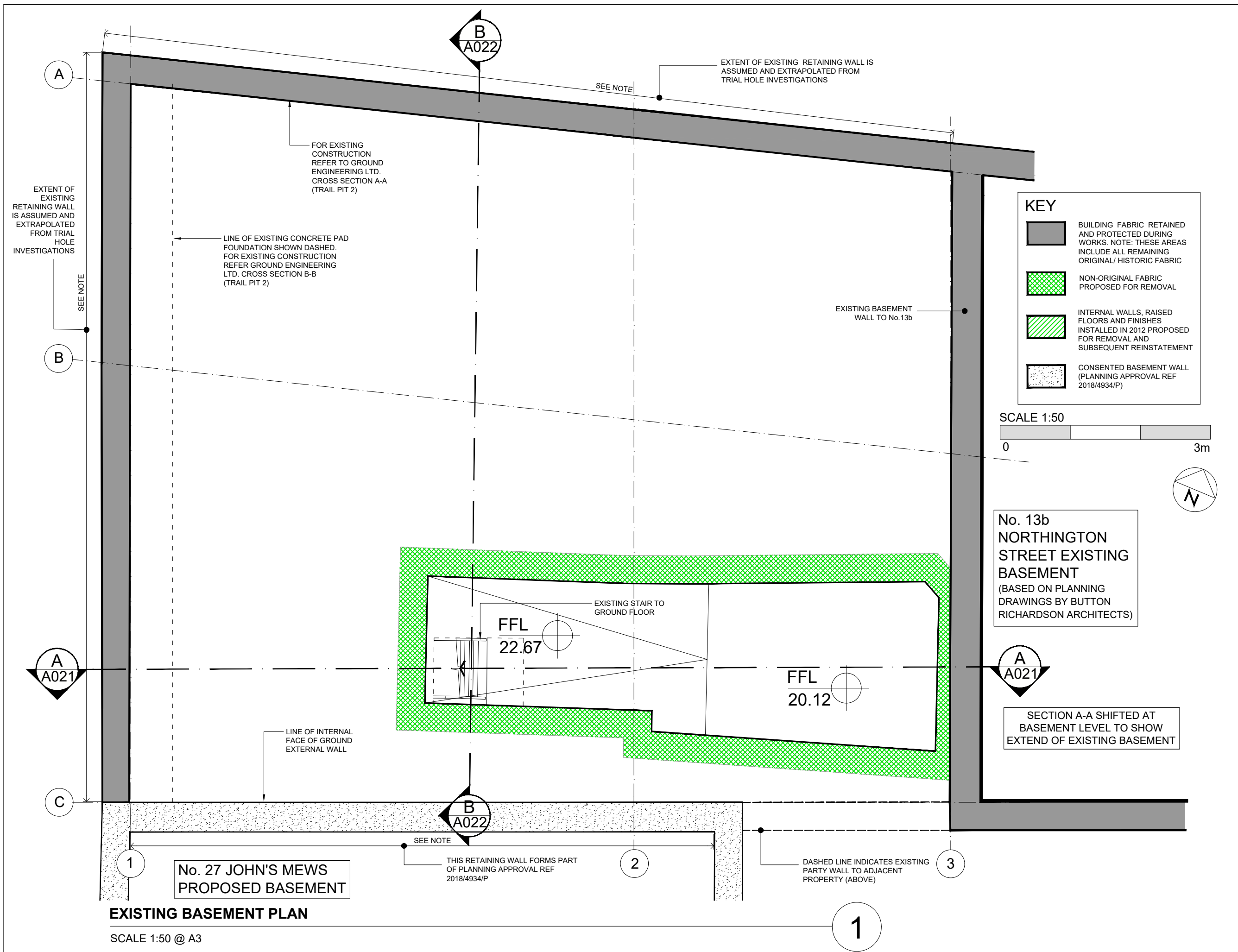

EXISTING BASEMENT PLAN

SCALE 1:50 @ A3

DRAWING STATUS
PLANNING

- NOTES:
- DO NOT SCALE FROM THIS DRAWING.
 - ALL DIMENSIONS ARE TO BE VERIFIED ON SITE BY THE CONTRACTOR.
 - ANY DISCREPANCY FOUND BETWEEN THIS DRAWING AND ANY OTHER DOCUMENTS MUST BE REPORTED IMMEDIATELY TO THE CONTRACT ADMINISTRATOR.
 - REMOVE THIS DRAWING FROM CURRENCY WHEN A REVISED DRAWING IS ISSUED.
 - COPYRIGHT OF THIS DRAWING REMAINS WITH SCH ARCHITECTS.
 - THIS DRAWING IS TO BE READ IN CONJUNCTION WITH THE EMPLOYERS AND CONSULTANTS PROJECT DOCUMENTS.

A3 NOT FOR CONSTRUCTION

KEY

- BUILDING FABRIC RETAINED AND PROTECTED DURING WORKS. NOTE: THESE AREAS INCLUDE ALL REMAINING ORIGINAL/ HISTORIC FABRIC
- NON-ORIGINAL FABRIC PROPOSED FOR REMOVAL
- INTERNAL WALLS, RAISED FLOORS AND FINISHES INSTALLED IN 2012 PROPOSED FOR REMOVAL AND SUBSEQUENT REINSTATEMENT
- CONSENTED BASEMENT WALL (PLANNING APPROVAL REF 2018/4934/P)



**No. 13b
NORTHINGTON
STREET EXISTING
BASEMENT**
(BASED ON PLANNING
DRAWINGS BY BUTTON
RICHARDSON ARCHITECTS)

**A
A021**

SECTION A-A SHIFTED AT
BASEMENT LEVEL TO SHOW
EXTEND OF EXISTING BASEMENT

A	14.12.20	ISSUED FOR PLANNING
-	10.03.20	ISSUED FOR PRE-APPLICATION

**SMITH C-H
ARCHITECTS**
23 WEXNER BUILDING
2 STRYPE STREET
LONDON E1 7LF
TEL : 07879 637 560
email : mail@sch-architects.com
www.sch-architects.com

ARCHITECTS ■ DESIGNERS

CLIENT
COLIN FRASER

PROJECT
25 JOHN'S MEWS

SCALE 1:50	DATE 24/02/20
DRAWN LG	CHKD DS

DRAWING TITLE
**EXISTING
BASEMENT PLAN**

PROJECT NO. 826	DRAWING NO. A002	REV. A
--------------------	---------------------	-----------

1

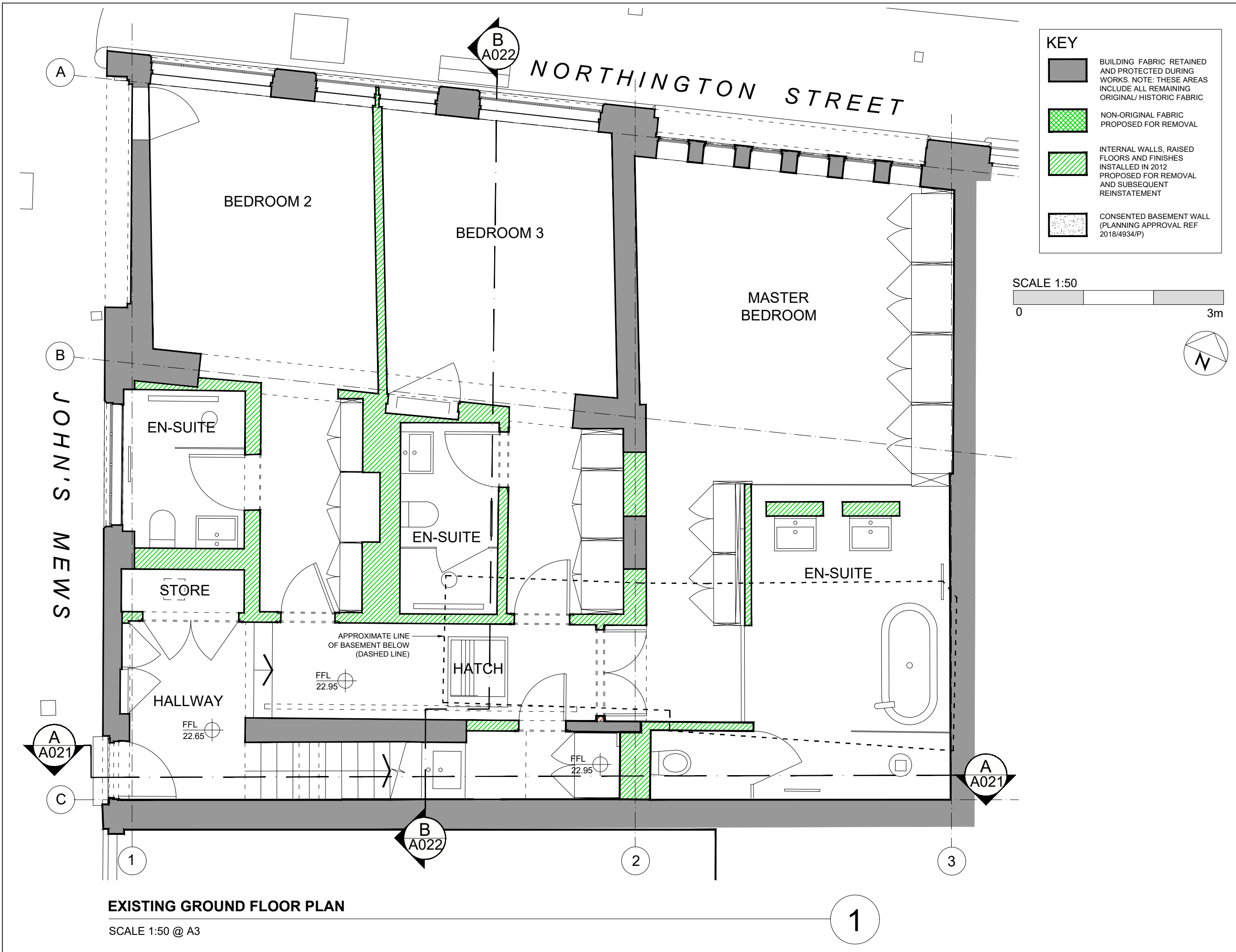

EXISTING GROUND FLOOR PLAN

SCALE 1:50 @ A3

KEY

- BUILDING FABRIC RETAINED AND PROTECTED DURING WORKS. NOTE: THESE AREAS INCLUDE ALL REMAINING ORIGINAL/ HISTORIC FABRIC
- NON-ORIGINAL FABRIC PROPOSED FOR REMOVAL
- INTERNAL WALLS, RAISED FLOORS AND FINISHES INSTALLED IN 2012 PROPOSED FOR REMOVAL AND SUBSEQUENT REINSTATEMENT
- CONSENTED BASEMENT WALL (PLANNING APPROVAL REF 2018/4934/P)

SCALE 1:50

0 3m

DRAWING STATUS
PLANNING

- NOTES:
1. DO NOT SCALE FROM THIS DRAWING.
 2. ALL DIMENSIONS ARE TO BE VERIFIED ON SITE BY THE CONTRACTOR.
 3. ANY DISCREPANCY FOUND BETWEEN THIS DRAWING AND ANY OTHER DOCUMENTS MUST BE REPORTED IMMEDIATELY TO THE CONTRACT ADMINISTRATOR.
 4. REMOVE THIS DRAWING FROM CURRENCY WHEN A REVISED DRAWING IS ISSUED.
 5. COPYRIGHT OF THIS DRAWING REMAINS WITH SCH ARCHITECTS.
 6. THIS DRAWING IS TO BE READ IN CONJUNCTION WITH THE EMPLOYERS AND CONSULTANTS PROJECT DOCUMENTS.

A3	
	A 14.12.20 ISSUED FOR PLANNING - 10.03.20 ISSUED FOR PRE-APPLICATION

SMITH C-H ARCHITECTS

23 WEXNER BUILDING
 2 STRYPE STREET
 LONDON E1 7LF
 TEL : 07879 637 560
 email : mail@sch-architects.com
 www.sch-architects.com

ARCHITECTS ■ DESIGNERS

CLIENT

COLIN FRASER

PROJECT

25 JOHN'S MEWS

SCALE 1:50	DATE 08/01/20
DRAWN LG	CHKD DS





DRAWING TITLE

EXISTING
GROUND FLOOR PLAN

PROJECT NO. 826	DRAWING NO. A003	REV. A
--------------------	---------------------	-----------

WITH THE MINOR EXCEPTION OF A NEW SERVICES RISER, THIS FLOOR REMAINS UNALTERED

KEY

-  BUILDING FABRIC RETAINED AND PROTECTED DURING WORKS. NOTE: THESE AREAS INCLUDE ALL REMAINING ORIGINAL/ HISTORIC FABRIC
-  NON-ORIGINAL FABRIC PROPOSED FOR REMOVAL
-  INTERNAL WALLS, RAISED FLOORS AND FINISHES INSTALLED IN 2012 PROPOSED FOR REMOVAL
-  CONSENTED BASEMENT WALL (PLANNING APPROVAL REF 2018/4934/P)

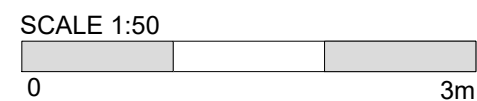

DRAWING STATUS
PLANNING

- NOTES:
1. DO NOT SCALE FROM THIS DRAWING.
 2. ALL DIMENSIONS ARE TO BE VERIFIED ON SITE BY THE CONTRACTOR.
 3. ANY DISCREPANCY FOUND BETWEEN THIS DRAWING AND ANY OTHER DOCUMENTS MUST BE REPORTED IMMEDIATELY TO THE CONTRACT ADMINISTRATOR.
 4. REMOVE THIS DRAWING FROM CURRENCY WHEN A REVISED DRAWING IS ISSUED.
 5. COPYRIGHT OF THIS DRAWING REMAINS WITH SCH ARCHITECTS.
 6. THIS DRAWING IS TO BE READ IN CONJUNCTION WITH THE EMPLOYERS AND CONSULTANTS PROJECT DOCUMENTS.

A3 NOT FOR CONSTRUCTION

A 14.12.20 ISSUED FOR PLANNING
- 10.03.20 ISSUED FOR PRE-APPLICATION

SMITH C-H ARCHITECTS
23 WEXNER BUILDING
2 STRYPE STREET
LONDON E1 7LF
TEL : 07879 637 560
email : mail@sch-architects.com
www.sch-architects.com

ARCHITECTS ■ DESIGNERS

CLIENT
COLIN FRASER

PROJECT
25 JOHN'S MEWS

SCALE 1:50	DATE 22/01/20
DRAWN LG	CHKD DS

DRAWING TITLE
EXISTING FIRST FLOOR PLAN
(REMAINS UNALTERED)

PROJECT NO. 826	DRAWING NO. A004	REV. A
--------------------	---------------------	-----------

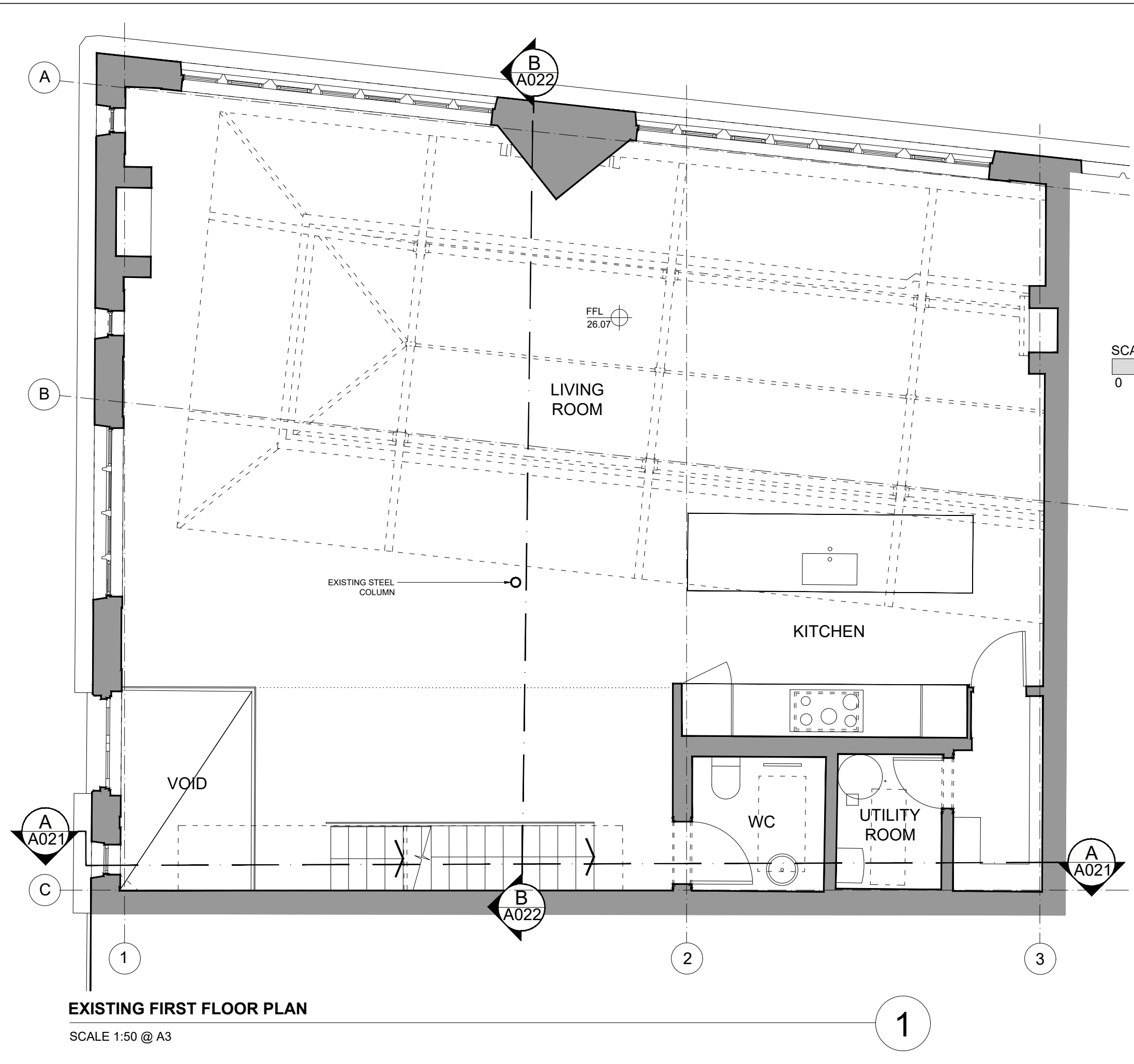

EXISTING FIRST FLOOR PLAN



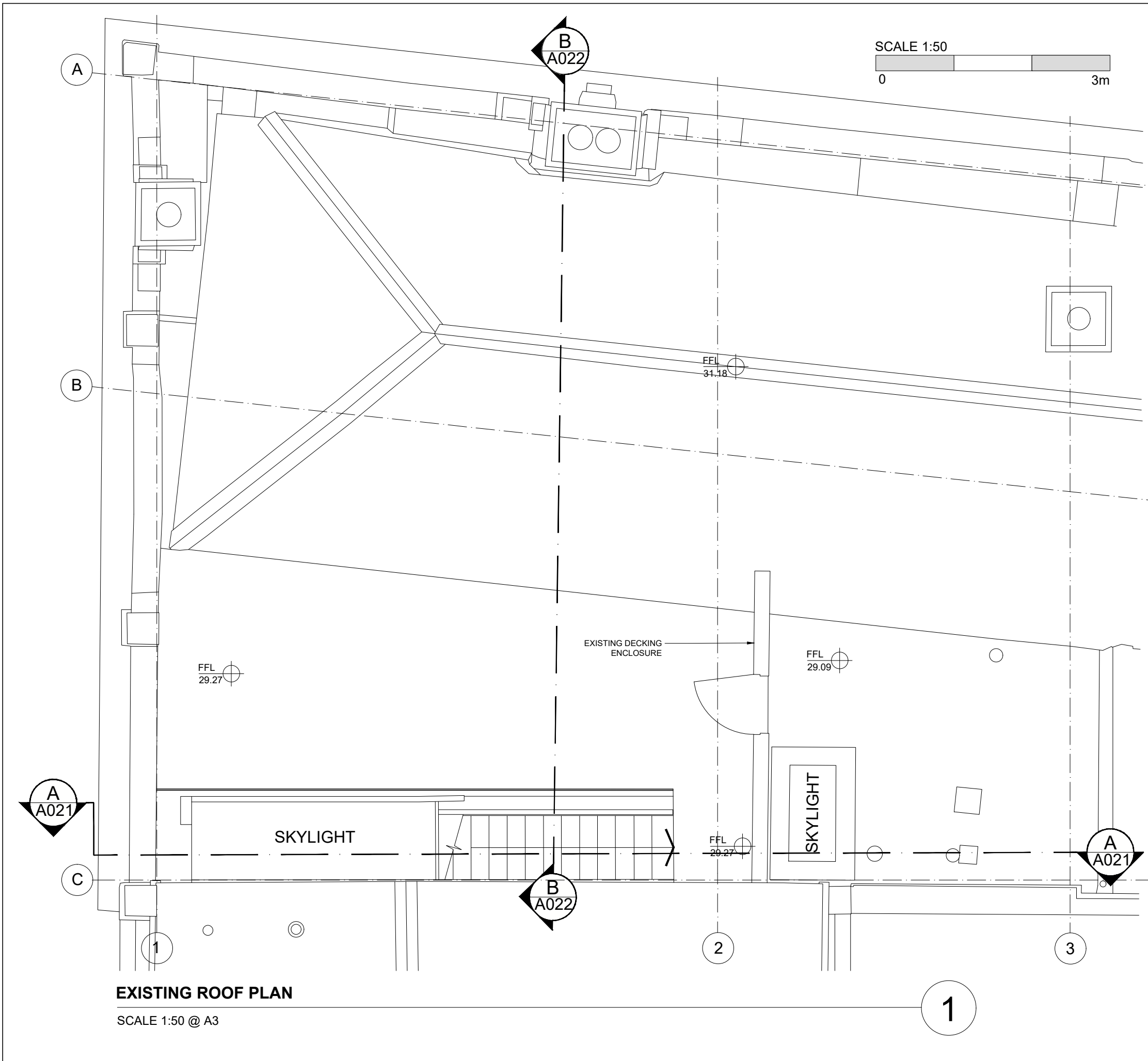

SCALE 1:50 @ A3

1



WITH THE MINOR EXCEPTION OF THE NEW SERVICES OUTLETS, ROOF PLAN REMAINS UNALTERED

KEY

-  BUILDING FABRIC RETAINED AND PROTECTED DURING WORKS. NOTE: THESE AREAS INCLUDE ALL REMAINING ORIGINAL/ HISTORIC FABRIC
-  NON-ORIGINAL FABRIC PROPOSED FOR REMOVAL
-  INTERNAL WALLS, RAISED FLOORS AND FINISHES INSTALLED IN 2012 PROPOSED FOR REMOVAL
-  CONSENTED BASEMENT WALL (PLANNING APPROVAL REF 2018/4934/P)

DRAWING STATUS
PLANNING

- NOTES:
1. DO NOT SCALE FROM THIS DRAWING.
 2. ALL DIMENSIONS ARE TO BE VERIFIED ON SITE BY THE CONTRACTOR.
 3. ANY DISCREPANCY FOUND BETWEEN THIS DRAWING AND ANY OTHER DOCUMENTS MUST BE REPORTED IMMEDIATELY TO THE CONTRACT ADMINISTRATOR.
 4. REMOVE THIS DRAWING FROM CURRENCY WHEN A REVISED DRAWING IS ISSUED.
 5. COPYRIGHT OF THIS DRAWING REMAINS WITH SCH ARCHITECTS.
 6. THIS DRAWING IS TO BE READ IN CONJUNCTION WITH THE EMPLOYERS AND CONSULTANT'S PROJECT DOCUMENTS.

A3 NOT FOR CONSTRUCTION

A 14.12.20 ISSUED FOR PLANNING
- 10.03.20 ISSUED FOR PRE-APPLICATION

SMITH C-H ARCHITECTS
23 WEXNER BUILDING
2 STRYPE STREET
LONDON E1 7LF
TEL : 07879 637 560
email : mail@sch-architects.com
www.sch-architects.com

ARCHITECTS ■ DESIGNERS

CLIENT
COLIN FRASER

PROJECT
25 JOHN'S MEWS

SCALE 1:50	DATE 22/01/20
DRAWN LG	CHKD DS

DRAWING TITLE
EXISTING ROOF PLAN
(REMAINS UNALTERED)

PROJECT NO. 826	DRAWING NO. A005	REV. A
--------------------	---------------------	-----------

EXISTING ROOF PLAN

SCALE 1:50 @ A3

1

THIS ELEVATION WILL REMAIN UNALTERED UNDER THESE WORKS

DRAWING STATUS
PLANNING

- NOTES:
- DO NOT SCALE FROM THIS DRAWING.
 - ALL DIMENSIONS ARE TO BE VERIFIED ON SITE BY THE CONTRACTOR.
 - ANY DISCREPANCY FOUND BETWEEN THIS DRAWING AND ANY OTHER DOCUMENTS MUST BE REPORTED IMMEDIATELY TO THE CONTRACT ADMINISTRATOR.
 - REMOVE THIS DRAWING FROM CURRENCY WHEN A REVISED DRAWING IS ISSUED.
 - COPYRIGHT OF THIS DRAWING REMAINS WITH SCH ARCHITECTS.
 - THIS DRAWING IS TO BE READ IN CONJUNCTION WITH THE EMPLOYER'S AND CONSULTANT'S PROJECT DOCUMENTS.

A3 NOT FOR CONSTRUCTION

A 14.12.20 ISSUED FOR PLANNING
- 10.03.20 ISSUED FOR PRE-APPLICATION

SMITH C-H ARCHITECTS
23 WEXNER BUILDING
2 STRYPE STREET
LONDON E1 7LF
TEL : 07879 637 560
email : mail@sch-architects.com
www.sch-architects.com

ARCHITECTS ■ DESIGNERS

CLIENT
COLIN FRASER

PROJECT
25 JOHN'S MEWS

SCALE 1:50	DATE 26/02/20
DRAWN LG	CHKD DS

DRAWING TITLE
EXISTING
JOHN'S MEWS ELEVATION

PROJECT NO. 826	DRAWING NO. A011	REV. A
--------------------	---------------------	-----------



JOHNS MEWS ELEVATION - EXISTING

SCALE 1:50 @ A3

1

27 JOHN'S MEWS

SCALE 1:50

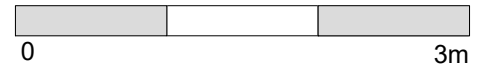



THIS ELEVATION WILL REMAIN UNALTERED UNDER THESE WORKS

DRAWING STATUS
PLANNING

- NOTES:
- DO NOT SCALE FROM THIS DRAWING.
 - ALL DIMENSIONS ARE TO BE VERIFIED ON SITE BY THE CONTRACTOR.
 - ANY DISCREPANCY FOUND BETWEEN THIS DRAWING AND ANY OTHER DOCUMENTS MUST BE REPORTED IMMEDIATELY TO THE CONTRACT ADMINISTRATOR.
 - REMOVE THIS DRAWING FROM CURRENCY WHEN A REVISED DRAWING IS ISSUED.
 - COPYRIGHT OF THIS DRAWING REMAINS WITH SCH ARCHITECTS.
 - THIS DRAWING IS TO BE READ IN CONJUNCTION WITH THE EMPLOYER'S AND CONSULTANT'S PROJECT DOCUMENTS.

A3 NOT FOR CONSTRUCTION

A 14.12.20 ISSUED FOR PLANNING
- 10.03.20 ISSUED FOR PRE-APPLICATION

SMITH C-H ARCHITECTS
23 WEXNER BUILDING
2 STRYPE STREET
LONDON E1 7LF
TEL : 07879 637 560
email : mail@sch-architects.com
www.sch-architects.com

ARCHITECTS ■ DESIGNERS

CLIENT
COLIN FRASER

PROJECT
25 JOHN'S MEWS

SCALE 1:50	DATE 26/02/20
DRAWN LG	CHKD DS

DRAWING TITLE
EXISTING
NORTHINGTON ST. ELEVATION

PROJECT NO. 826	DRAWING NO. A012	REV. A
--------------------	---------------------	-----------

13 NORTHINGTON STREET

NORTHINGTON STREET ELEVATION - EXISTING

SCALE 1:50 @ A3

1

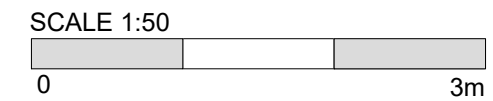

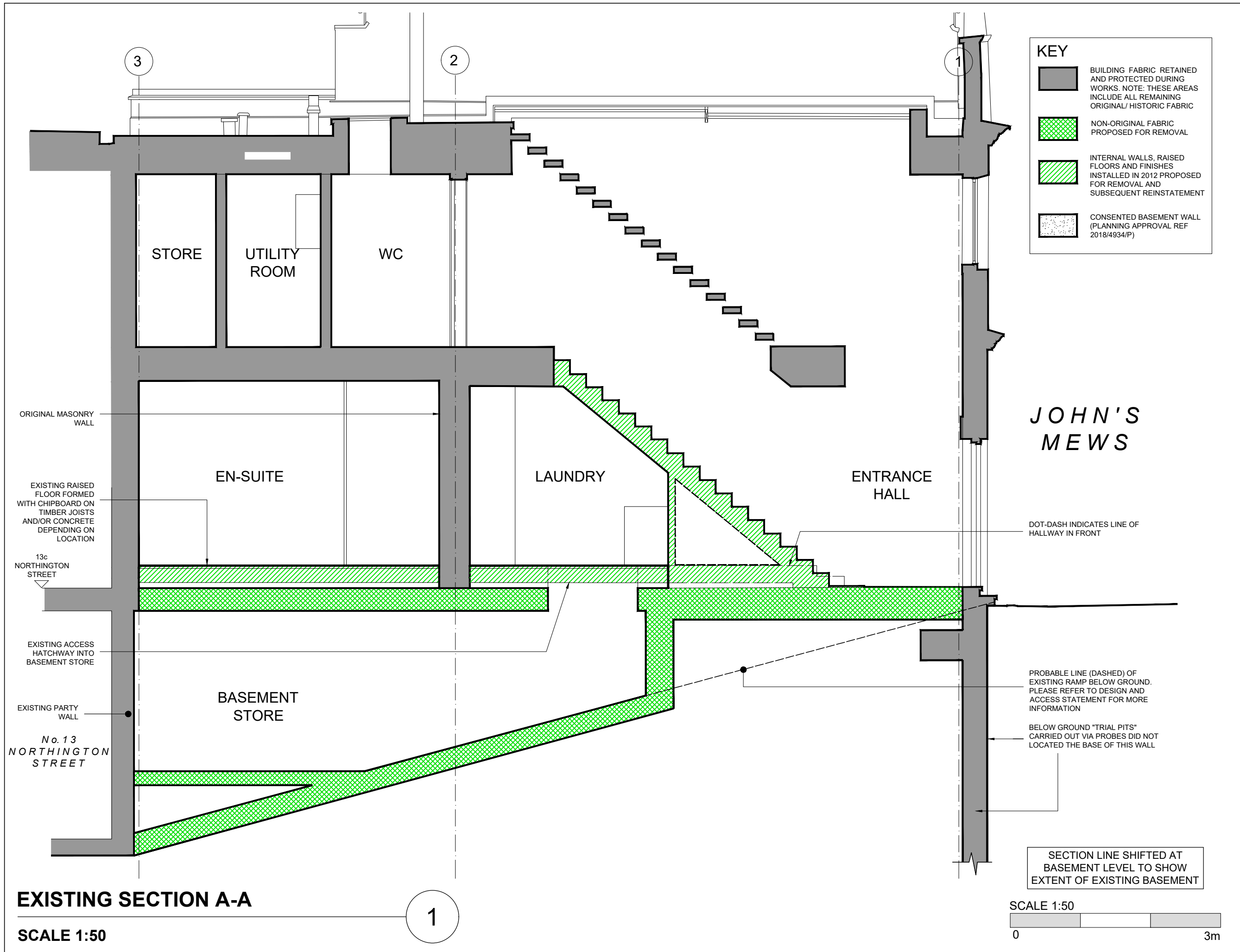

DRAWING STATUS
PLANNING

NOTES:

- DO NOT SCALE FROM THIS DRAWING.
- ALL DIMENSIONS ARE TO BE VERIFIED ON SITE BY THE CONTRACTOR.
- ANY DISCREPANCY FOUND BETWEEN THIS DRAWING AND ANY OTHER DOCUMENTS MUST BE REPORTED IMMEDIATELY TO THE CONTRACT ADMINISTRATOR.
- REMOVE THIS DRAWING FROM CURRENCY WHEN A REVISED DRAWING IS ISSUED.
- COPYRIGHT OF THIS DRAWING REMAINS WITH SCH ARCHITECTS.
- THIS DRAWING IS TO BE READ IN CONJUNCTION WITH THE EMPLOYERS AND CONSULTANT'S PROJECT DOCUMENTS.

A3 NOT FOR CONSTRUCTION

A 14.12.20 ISSUED FOR PLANNING
- 10.03.20 ISSUED FOR PRE-APPLICATION

SMITH C-H ARCHITECTS

23 WEXNER BUILDING
2 STRYVE STREET
LONDON E1 7LF
TEL : 07879 637 560
email : mail@sch-architects.com
www.sch-architects.com

ARCHITECTS ■ DESIGNERS

CLIENT
COLIN FRASER

PROJECT
25 JOHN'S MEWS

SCALE 1:50	DATE 26/02/20
DRAWN LG	CHKD DS

DRAWING TITLE
EXISTING SECTION A-A

PROJECT NO. 826	DRAWING NO. A021	REV. A
--------------------	---------------------	-----------

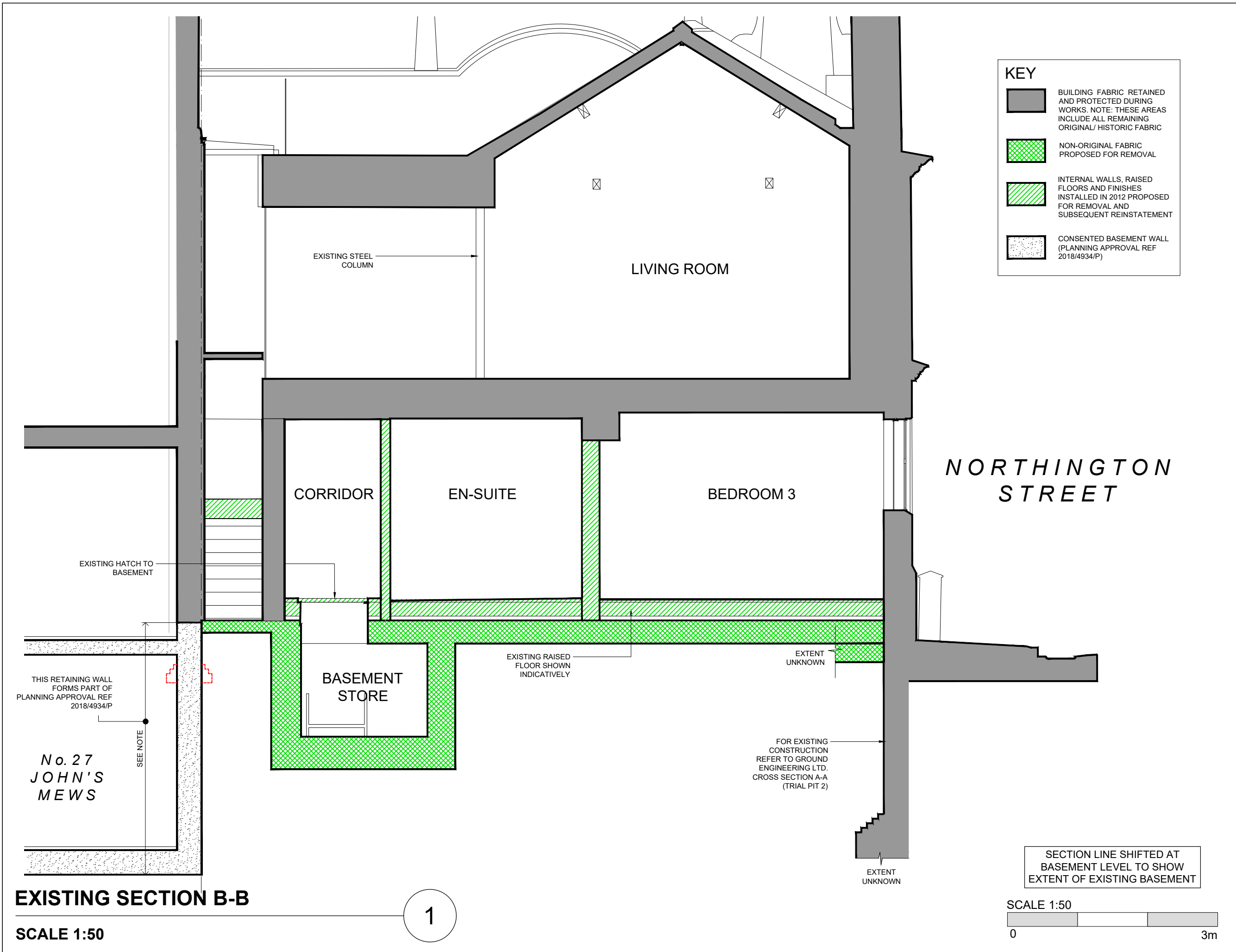

KEY

- BUILDING FABRIC RETAINED AND PROTECTED DURING WORKS. NOTE: THESE AREAS INCLUDE ALL REMAINING ORIGINAL/ HISTORIC FABRIC
- NON-ORIGINAL FABRIC PROPOSED FOR REMOVAL
- INTERNAL WALLS, RAISED FLOORS AND FINISHES INSTALLED IN 2012 PROPOSED FOR REMOVAL AND SUBSEQUENT REINSTATEMENT
- CONSENTED BASEMENT WALL (PLANNING APPROVAL REF 2018/4934/P)

DRAWING STATUS
PLANNING

NOTES:

- DO NOT SCALE FROM THIS DRAWING.
- ALL DIMENSIONS ARE TO BE VERIFIED ON SITE BY THE CONTRACTOR.
- ANY DISCREPANCY FOUND BETWEEN THIS DRAWING AND ANY OTHER DOCUMENTS MUST BE REPORTED IMMEDIATELY TO THE CONTRACT ADMINISTRATOR.
- REMOVE THIS DRAWING FROM CURRENCY WHEN A REVISED DRAWING IS ISSUED.
- COPYRIGHT OF THIS DRAWING REMAINS WITH SCH ARCHITECTS.
- THIS DRAWING IS TO BE READ IN CONJUNCTION WITH THE EMPLOYERS AND CONSULTANT'S PROJECT DOCUMENTS.

A3 **NOT FOR CONSTRUCTION**

A	14.12.00	ISSUED FOR PLANNING
-	10.03.20	ISSUED FOR PRE-APPLICATION

SMITH C-H ARCHITECTS

23 WEXNER BUILDING
2 STRYPE STREET
LONDON E1 7LF
TEL : 07879 637 560
email : mail@sch-architects.com
www.sch-architects.com

ARCHITECTS ■ DESIGNERS

CLIENT
COLIN FRASER

PROJECT
25 JOHN'S MEWS

SCALE 1:50	DATE 24/02/20
DRAWN LG	CHKD DS

DRAWING TITLE
EXISTING SECTION B-B

PROJECT NO. 826	DRAWING NO. A022	REV. A
---------------------------	----------------------------	------------------

1

SECTION LINE SHIFTED AT BASEMENT LEVEL TO SHOW EXTENT OF EXISTING BASEMENT

SCALE 1:50

0 3m