

- GENERAL NOTES:**
1. Do not scale this drawing in either paper or digital form. Use figured dimensions only.
  2. All 'Ross & Partners' drawings to be read in conjunction with all relevant Architect's drawings and any discrepancies reported to all relevant parties.
  3. This drawing is to be read in conjunction with other 'Ross & Partners' drawings and 'Ross & Partners' Structural Specification documents and any discrepancies reported to all relevant parties.
  4. Settling out will be in accordance with the Architect's dimensions and as discussed and agreed between Client, Contractor and the Architects and any discrepancies reported to all relevant parties.
  5. For General Notes refer to drawings:
    - 2012-RP-XX-XX-FN-S-001
    - 2012-RP-XX-XX-FN-S-002
    - 2012-RP-XX-XX-FN-S-003

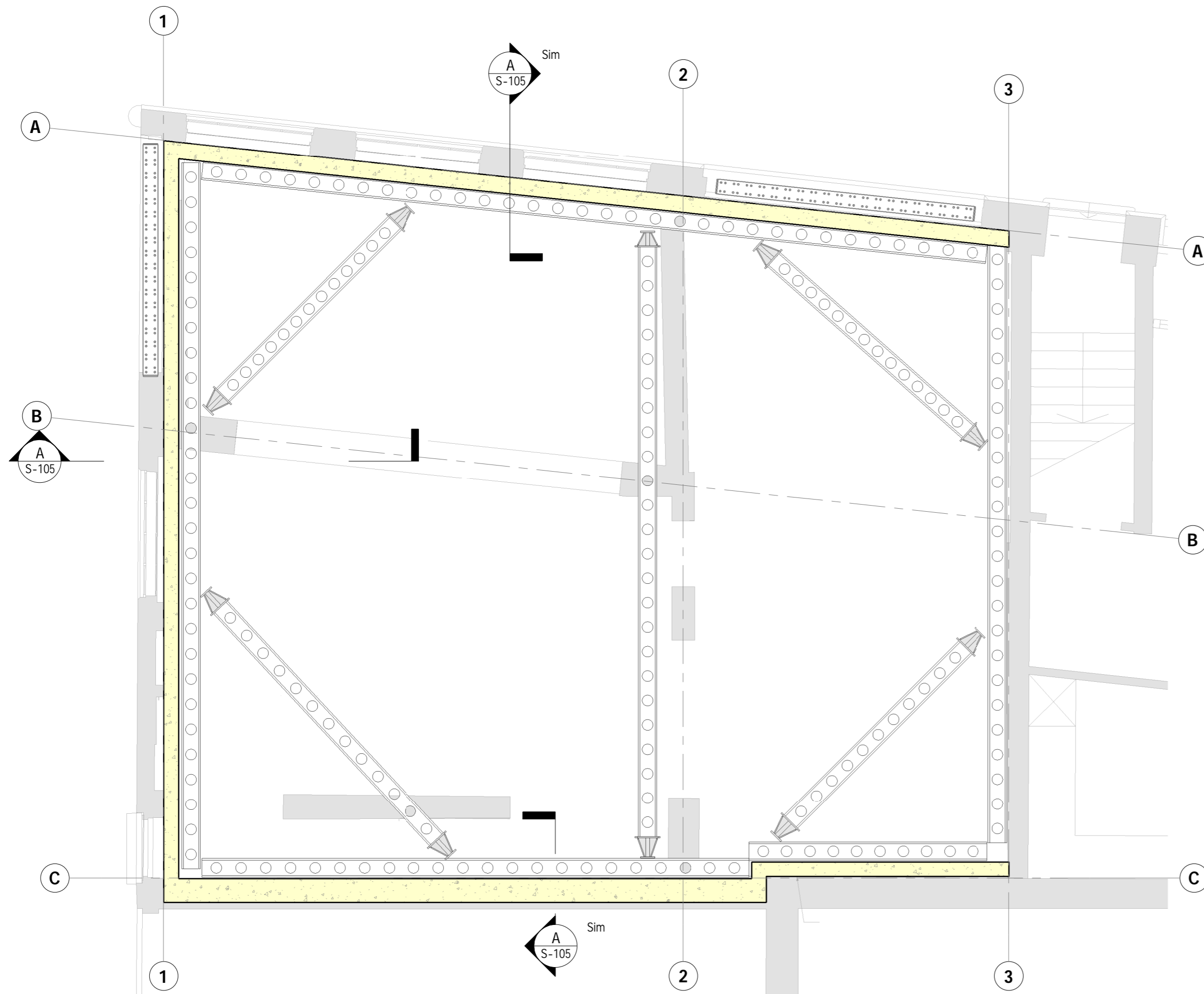

**Basement Plan - Stage 5**  
1 : 50

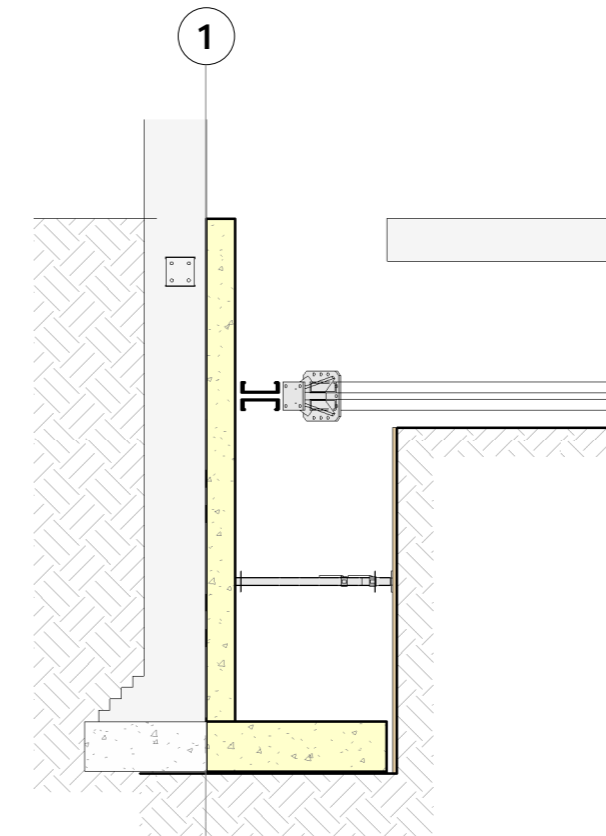

**Section AA - Stage 5**  
1 : 50

**Stage 5**  
• Reduce ground levels in horizontal layers and install lateral bracing and props

No.	Rev.	By	Description	Date
3	P03	AA	Issued for Planning Application	2020 12 03
2	P02	AA	Updated to comments	2020 11 06
1	P01	AA	Issued for Comments	2020 08 20

CLIENT		COLIN FRASER	
PROJECT MANAGER			
ARCHITECT		SMITH C-H ARCHITECTS	
M+E ENGINEER			
 <b>ROSS &amp; PARTNERS</b> Consulting Civil & Structural Engineers 1 Bastwick Street, Clerkenwell, London, EC1V 3NU tel. 020 755 360 50 ross-partners.co.uk			
JOB TITLE		25 JOHN'S MEWS LONDON	
DRG TITLE		Basement Construction Sequence Stage 5	
DRW:	AA	CHKD:	MO'R
DATE:		September 2020	
STATUS:		S4 - FOR STAGE APPROVAL	
SCALE:		1 : 50 @ A2	
Project/DRG No.		2012-RP-XX- ZZ-DR- S-105	
Rev.		P03	