



LEGEND	
	TITAN PROPS
	MABE MASS 25 TEMPORATY PROPS TO BEAM OVER

- GENERAL NOTES:**
- Do not scale this drawing in either paper or digital form. Use figured dimensions only.
  - All 'Ross & Partners' drawings to be read in conjunction with all relevant Architect's drawings and any discrepancies reported to all relevant parties.
  - This drawing is to be read in conjunction with other 'Ross & Partners' drawings and 'Ross & Partners' Structural Specification documents and any discrepancies reported to all relevant parties.
  - Settling out will be in accordance with the Architect's dimensions and as discussed and agreed between Client, Contractor and the Architects and any discrepancies reported to all relevant parties.
  - For General Notes refer to drawings:
    - 2012-RP-XX-XX-FN-S-001
    - 2012-RP-XX-XX-FN-S-002
    - 2012-RP-XX-XX-FN-S-003



**Ground Floor Plan - Stage 3**  
1 : 50

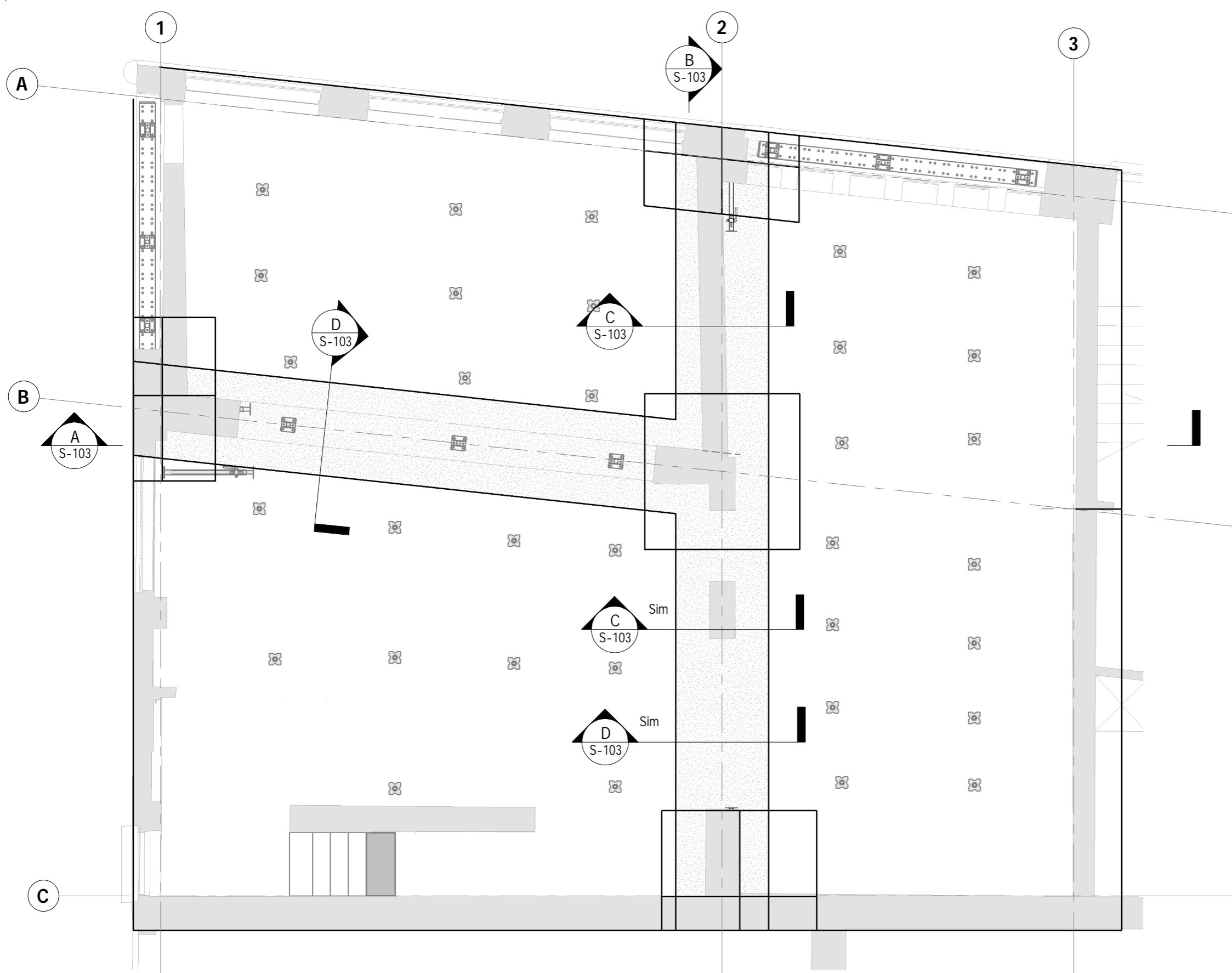
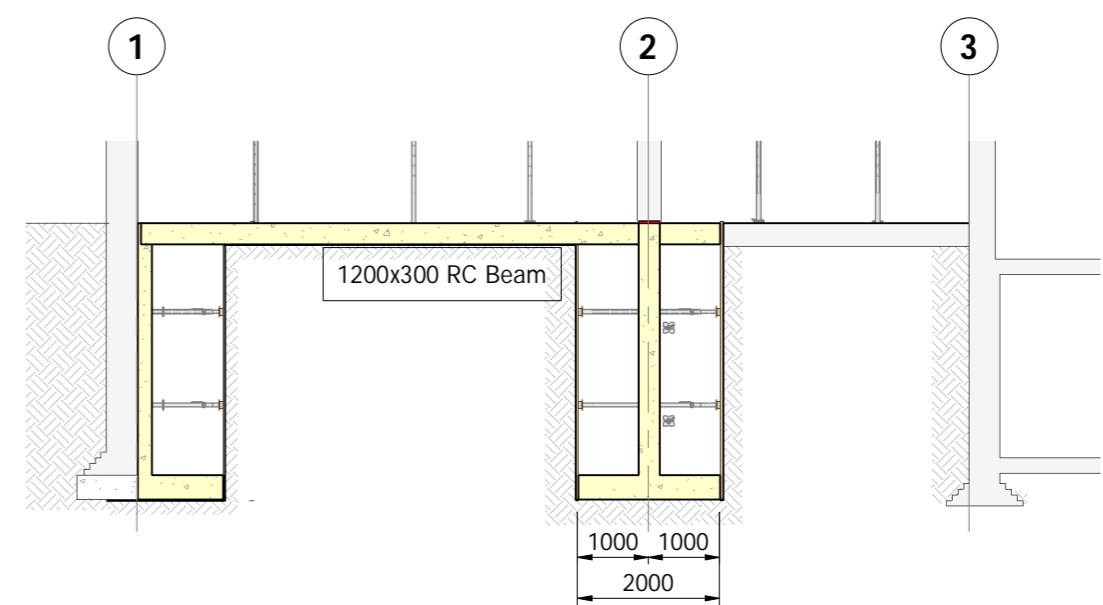

**Section AA - Stage 3**  
1 : 100

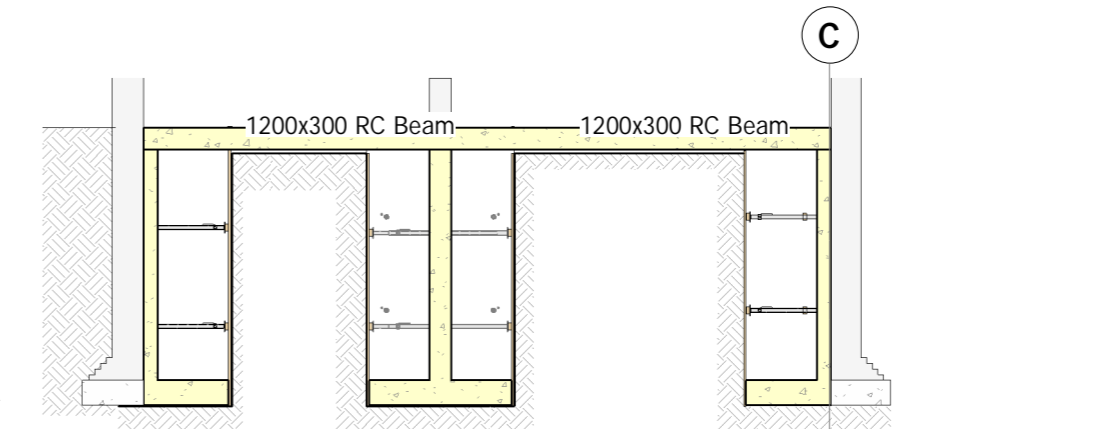

**Section B-B - Stage 3**  
1 : 100

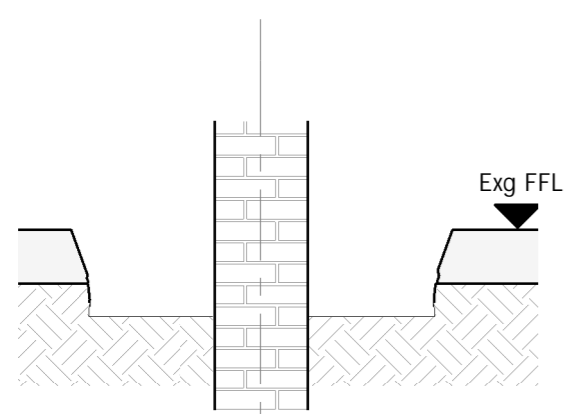

**Section C-C - Stage 3**  
1 : 25

**Sequence 1**  
Breakout ground bearing slab & locally reduce Ground Level

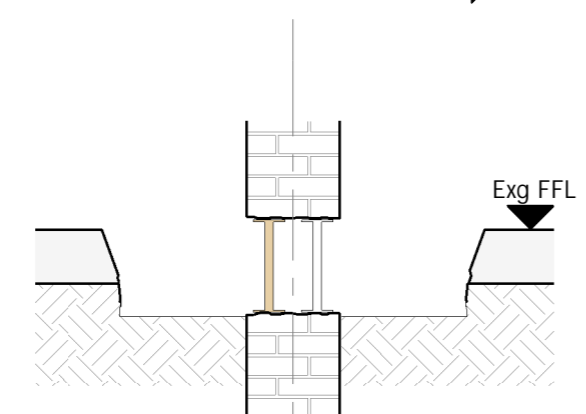

**Section C-C - Stage 3**  
1 : 25

**Sequence 2**  
Install Pynford Stools in an Hit & Miss Sequence complete with Dry Pack

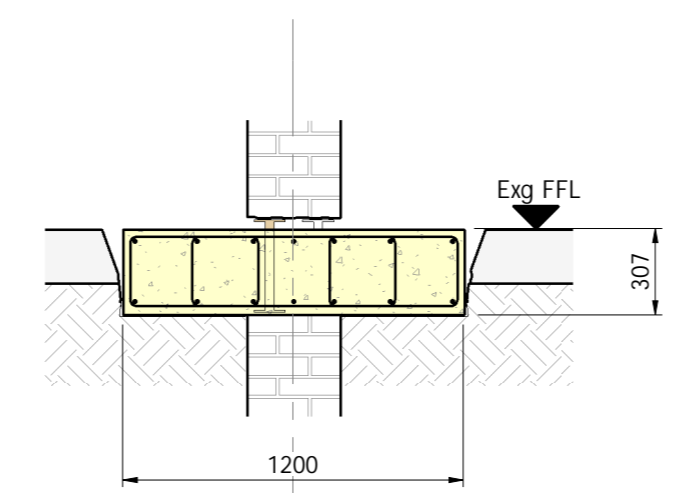

**Section C-C - Stage 3**  
1 : 25

**Sequence 3**  
Reinforce + Form RC Beams

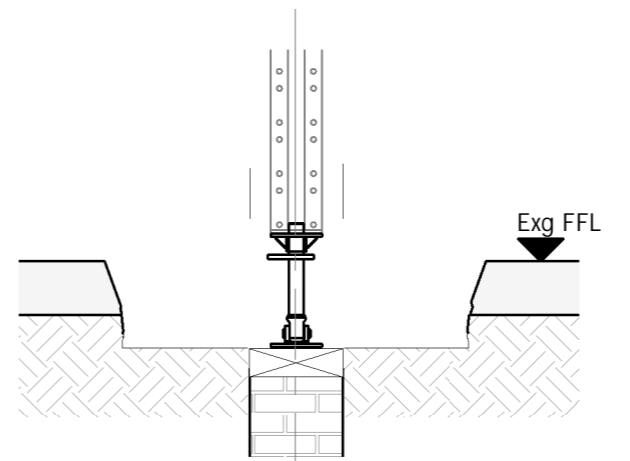

**Section D-D - Stage 3a**  
1 : 25

**Sequence 1**  
Breakout ground bearing slab along Grid B

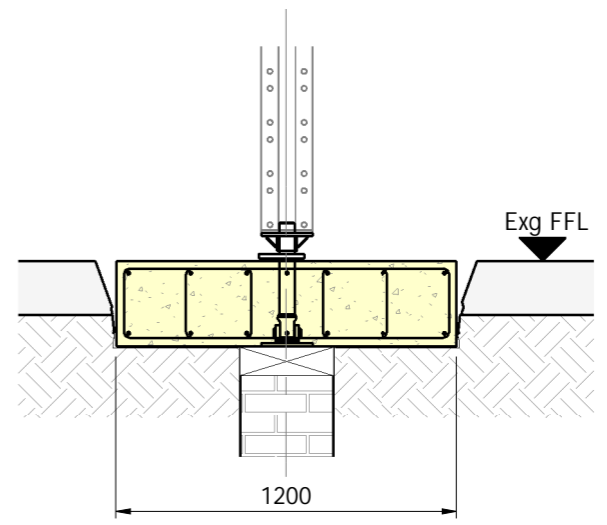

**Section D-D - Stage 3c**  
1 : 25

**Sequence 3**  
Reinforce + Form RC Beams

No.	Rev.	By	Description	Date
3	P03	AA	Issued for Planning Application	2020 12 03
2	P02	AA	Updated to comments	2020 11 06
1	P01	AA	Issued for Comments	2020 08 20

CLIENT	COLIN FRASER
PROJECT MANAGER	
ARCHITECT	SMITH C-H ARCHITECTS
M+E ENGINEER	

**ROSS & PARTNERS**  
Consulting Civil & Structural Engineers  
1 Bastwick Street, Clerkenwell, London, EC1V 3NU  
tel. 020 755 360 50  
ross-partners.co.uk

JOB TITLE	25 JOHN'S MEWS LONDON
-----------	-----------------------

DRG TITLE	Basement Construction Sequence Stage 3
-----------	--

DRN:	AA	CHKD:	MO'R	DATE:	September 2020
STATUS:	S4 - FOR STAGE APPROVAL	SCALE:	As indicated @ A2		
Project/DRG No.	2012-RP-XX-ZZ-DR-S-103	Rev.	P03		