

- GENERAL NOTES:**
1. Do not scale this drawing in either paper or digital form. Use figured dimensions only.
  2. All 'Ross & Partners' drawings to be read in conjunction with all relevant Architect's drawings and any discrepancies reported to all relevant parties.
  3. This drawing is to be read in conjunction with other 'Ross & Partners' drawings and 'Ross & Partners' Structural Specification documents and any discrepancies reported to all relevant parties.
  4. Settling out will be in accordance with the Architect's dimensions and as discussed and agreed between Client, Contractor and the Architects and any discrepancies reported to all relevant parties.
  5. For General Notes refer to drawings:
    - 2012-RP-XX-XX-FN-S-001
    - 2012-RP-XX-XX-FN-S-002
    - 2012-RP-XX-XX-FN-S-003

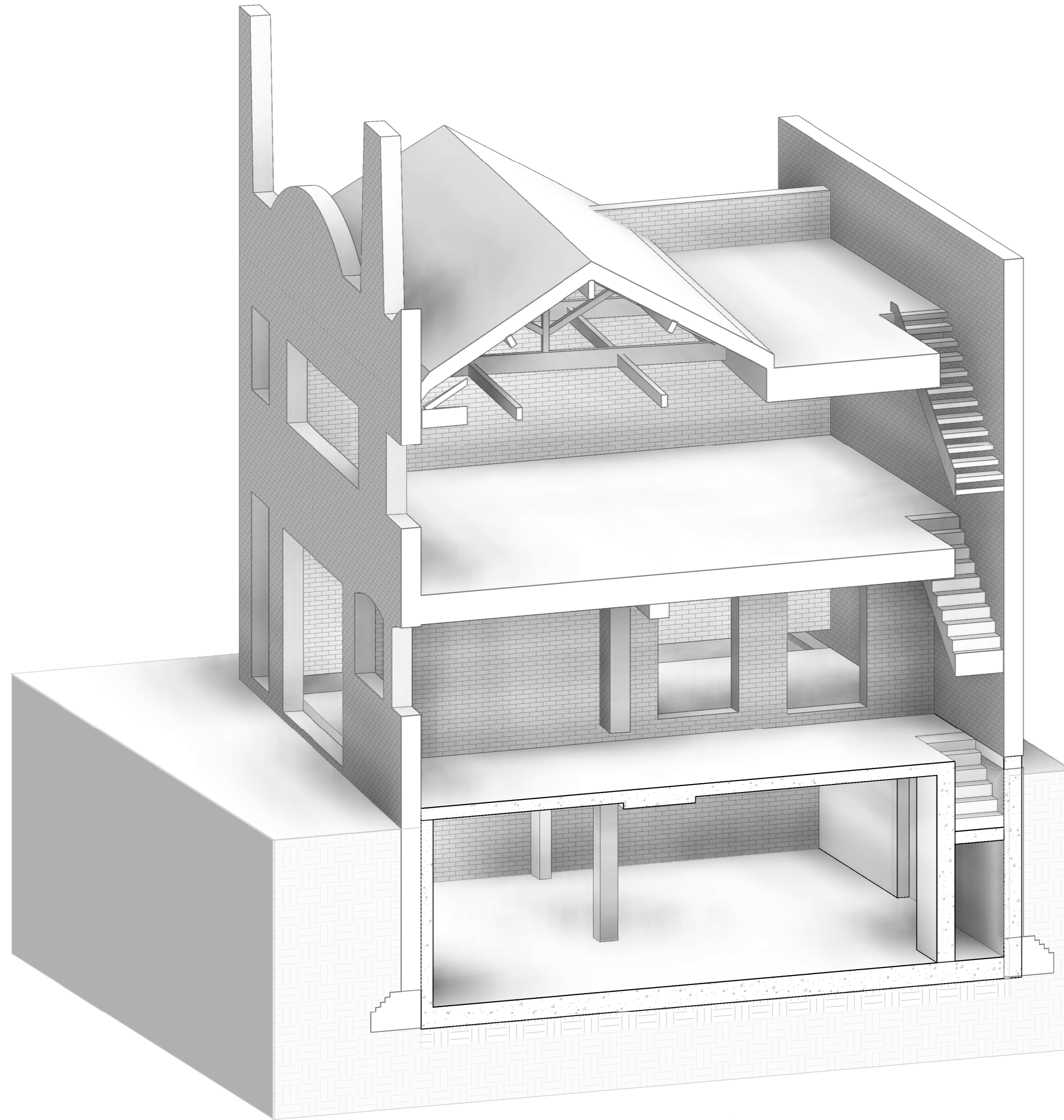

**120 - 3D View proposed structure**

No.	Rev.	By	Description	Date
3	P03	AA	Issued for Planning Application	2020 12 03
2	P02	AA	Updated to comments	2020 11 06
1	P01	AA	Issued for comments	2020 08 20

CLIENT  
**COLIN FRASER**

PROJECT MANAGER

ARCHITECT  
**SMITH C-H ARCHITECTS**

M+E ENGINEER



**ROSS & PARTNERS**  
Consulting Civil & Structural Engineers  
1 Bastwick Street, Clerkenwell, London, EC1V 3NU  
tel. 020 755 360 50  
ross-partners.co.uk

JOB TITLE  
**25 JOHN'S MEWS LONDON**

DRG TITLE  
**3D View of the Proposed Structure**

DRN: AA CHD: MO'R DATE: September 2020

STATUS: S4 - FOR STAGE APPROVAL SCALE: @ A2

Project/DRG No. Rev.  
**2012-RP-XX- ZZ-DR- S-120 P03**