

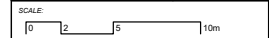

NOTE:  
 1) Any dimensions given are in millimetres unless stated otherwise.  
 2) Do not scale from drawings. All dimensions should be checked and clarified on site before proceeding with construction.  
 3) DaeWha Kang Design should be informed immediately in writing of any discrepancies in the drawings.

**ISSUED FOR PLANNING**

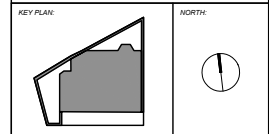

ARCHITECT:  
**DAEWHA KANG DESIGN**  
 UNIT 35, CONTAINERVILLE  
 35 CORBRIDGE CRESCENT  
 LONDON E2 9EJ, UK  
 INFO@DAEWHAKANG.COM

PROJECT:  
**FALKLAND ROAD**  
 1 FALKLAND ROAD  
 NWS 2PS LONDON, UK

NO.	REVISION NOTES	DATE

STAGE:  
**RIBA STAGE 3**

DRAWING TITLE:  
**EXISTING SITE PLAN**

DRAWN: MV	CHECKED: MW	ISSUED: DK
DATE: 18/12/2020	SCALE: 1:200@A3	
DRAWING NO: A-101	SHEET: 00	REV: 0



NOTE:  
 1) Any dimensions given are in millimetres unless stated otherwise.  
 2) Do not scale from drawings. All dimensions should be checked and clarified on site before proceeding with construction.  
 3) DaeWha Kang Design should be informed immediately in writing of any discrepancies in the drawings.

**ISSUED FOR PLANNING**

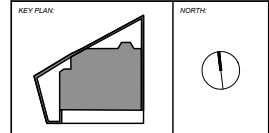

SCALE:  
 0 2 5 10m

ARCHITECT:  
**DAEWHA KANG DESIGN**  
 UNIT 35, CONTAINERVILLE  
 35 CORBRIDGE CRESCENT  
 LONDON E2 9EJ, UK  
 INFO@DAEWHAKANG.COM

PROJECT:  
**FALKLAND ROAD**  
 1 FALKLAND ROAD  
 NWS 2PS LONDON, UK

NO.	REVISION NOTES	DATE

STAGE:  
**RIBA STAGE 3**

DRAWING TITLE:  
**PROPOSED SITE PLAN**

DRAWN: MV	CHECKED: MW	ISSUED: DK
DATE: 18/12/2020	SCALE: 1:200@A3	
DRAWING NO: A-102	SHEET: 00	REV: 0

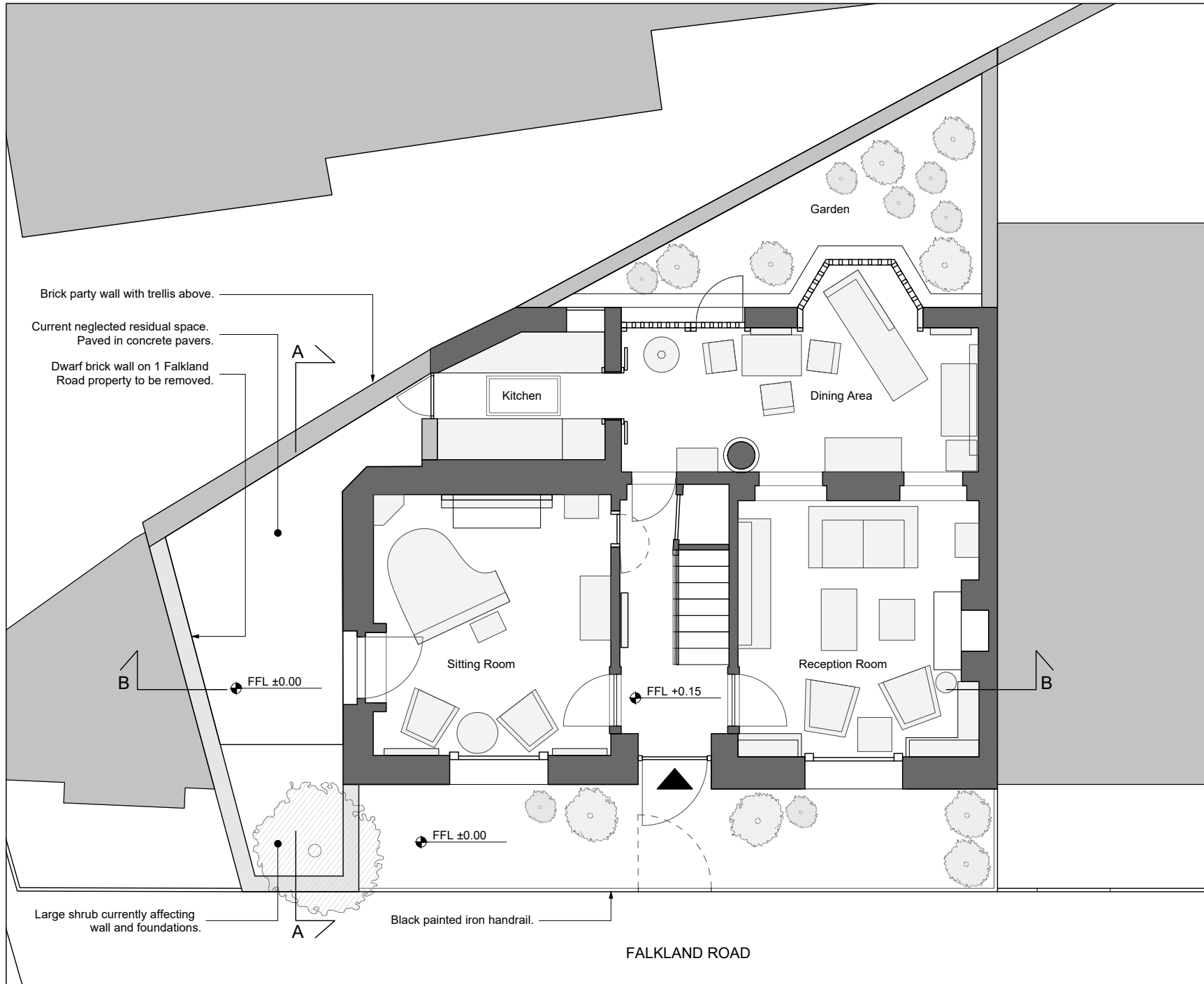

NOTE:  
 1) Any dimensions given are in millimetres unless stated otherwise.  
 2) Do not scale from drawings. All dimensions should be checked and clarified on site before proceeding with construction.  
 3) DaeWha Kang Design should be informed immediately in writing of any discrepancies in the drawings.

**ISSUED FOR PLANNING**

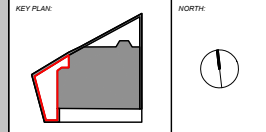

SCALE: 

ARCHITECT:  
**DAEWHA KANG DESIGN**  
 UNIT 35, CONTAINERVILLE  
 35 CONRIDGE CRESCENT  
 LONDON E2 9EZ, UK  
 INFO@DAEWHAKANG.COM

PROJECT:  
**FALKLAND ROAD**  
 1 FALKLAND ROAD  
 NW5 2PS LONDON, UK

NO.	REVISION NOTES	DATE

STAGE:  
**RIBA STAGE 3**

DRAWING TITLE:  
**EXISTING PLAN**

DRAWN: MV	CHECKED: MW	ISSUED: DK
DATE: 18/12/2020	SCALE: 1:50@A3	
DRAWING NO: A-103	SHEET: 00	REV: 0

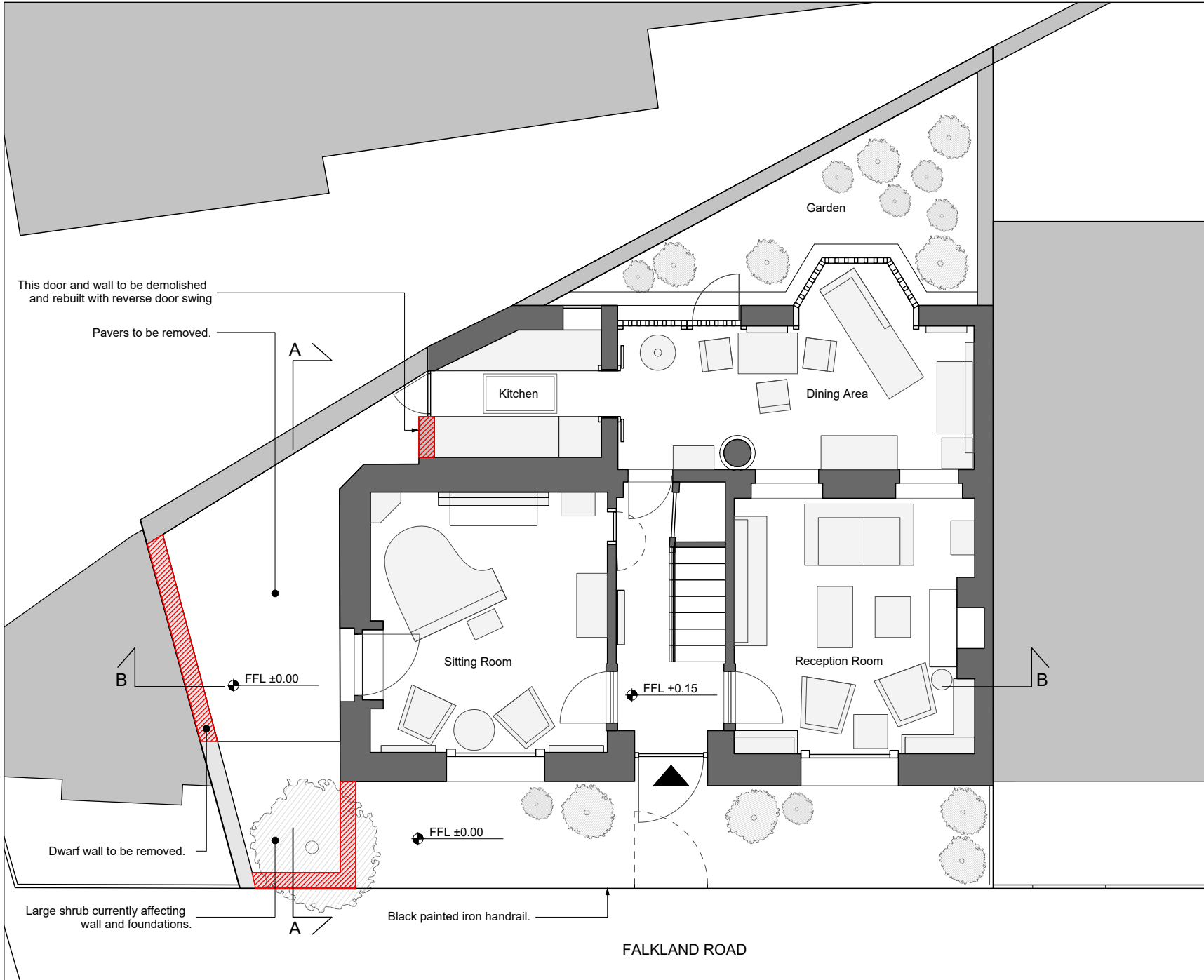

NOTE:  
 1) Any dimensions given are in millimetres unless stated otherwise.  
 2) Do not scale from drawings. All dimensions should be checked and clarified on site before proceeding with construction.  
 3) DaeWha Kang Design should be informed immediately in writing of any discrepancies in the drawings.

LEGEND:  
 TO BE DEMOLISHED

**ISSUED FOR PLANNING**

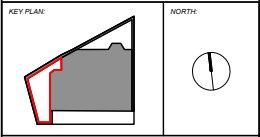

SCALE:  

ARCHITECT:  
**DAEWHA KANG DESIGN**  
 UNIT 35, CONTAINERVILLE  
 35 CORBRIDGE CRESCENT  
 LONDON E2 9EQ, UK  
 INFO@DAEWHAKANG.COM

PROJECT:  
**FALKLAND ROAD**  
 1 FALKLAND ROAD  
 NW5 2PS LONDON, UK

NO.	REVISION NOTES	DATE

STAGE:  
**RIBA STAGE 3**

DRAWING TITLE:  
**PROPOSED DEMOLITION PLAN**

DRAWN: MV	CHECKED: MW	ISSUED: DK
DATE: 18/12/2020	SCALE: 1:50@A3	
DRAWING NO: A-104	SHEET: 00	REV: 0

FALKLAND ROAD

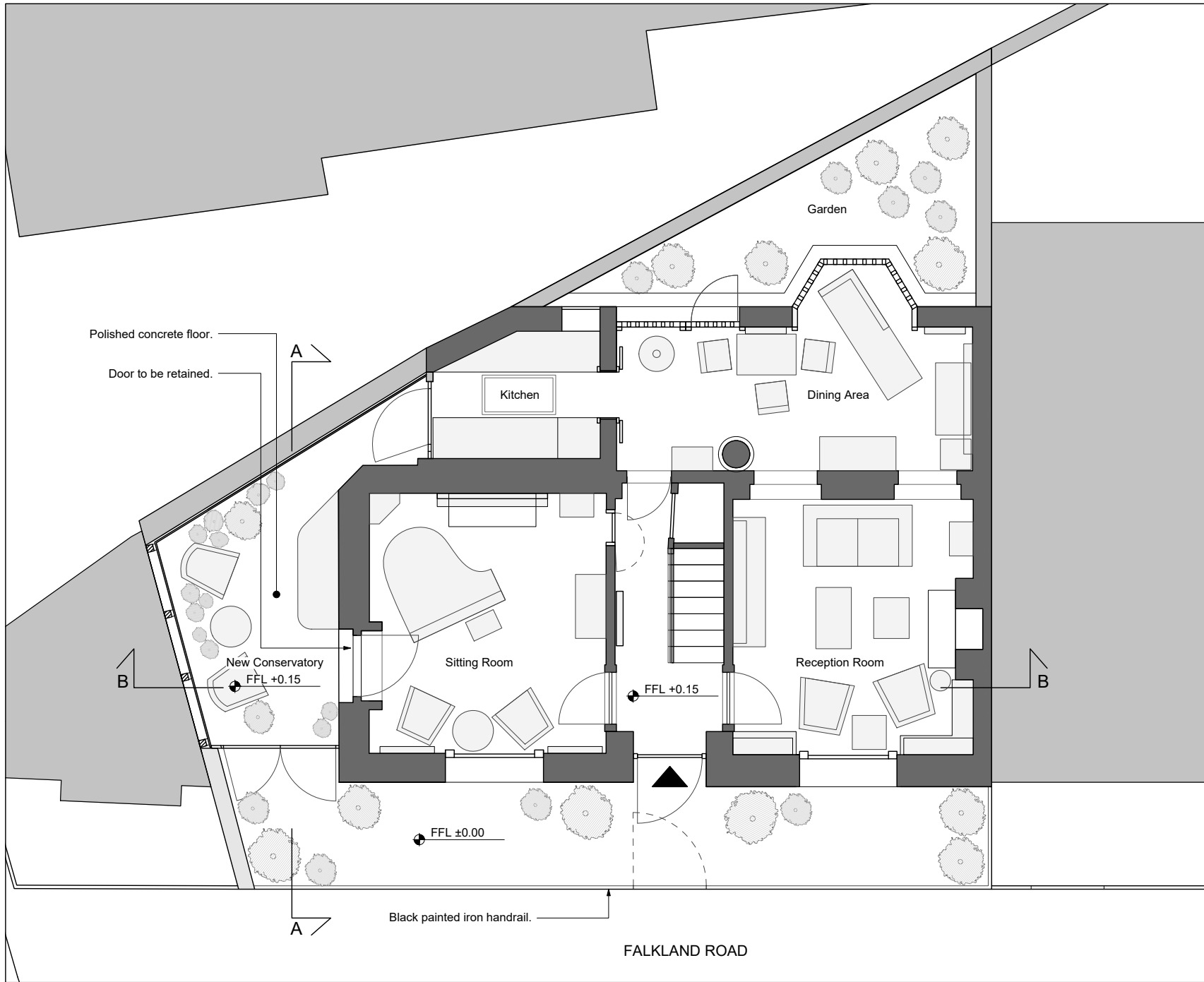

NOTE:  
 1) Any dimensions given are in millimetres unless stated otherwise.  
 2) Do not scale from drawings. All dimensions should be checked and clarified on site before proceeding with construction.  
 3) DaeWha Kang Design should be informed immediately in writing of any discrepancies in the drawings.

**ISSUED FOR PLANNING**

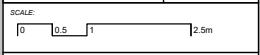
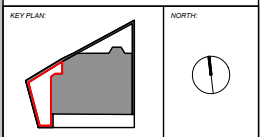

ARCHITECT:  
**DAEWHA KANG DESIGN**  
 UNIT 35, CONTAINERVILLE  
 55 CORBRIDGE CRESCENT  
 LONDON E2 9EZ, UK  
 INFO@DAEWHAKANG.COM

PROJECT:  
**FALKLAND ROAD**  
 1 FALKLAND ROAD  
 NWS 2PS LONDON, UK

NO.	REVISION NOTES	DATE

STAGE:  
**RIBA STAGE 3**

DRAWING TITLE:  
**PROPOSED PLAN**

DRAWN: MV	CHECKED: MW	ISSUED: DK
DATE: 18/12/2020	SCALE: 1:50@A3	
DRAWING NO: A-105	SHEET: 00	REV: 0



Dilapidated brick wall.

+ 3.14 m

± 0.00 m

NOTE:  
 1) Any dimensions given are in millimetres unless stated otherwise.  
 2) Do not scale from drawings. All dimensions should be checked and clarified on site before proceeding with construction.  
 3) Daewha Kang Design should be informed immediately in writing of any discrepancies in the drawings.

**ISSUED FOR PLANNING**

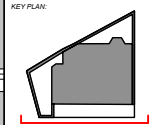

SCALE:  
 0 0.5 2.5m

ARCHITECT:  
**DAEWHA KANG DESIGN**  
 UNIT 35, CONTAINERVILLE  
 35 CORBRIDGE CRESCENT  
 LONDON E2 1EZ, UK  
 INFO@DAEWHAKANG.COM

PROJECT:  
**FALKLAND ROAD**  
 1 FALKLAND ROAD  
 NWS 2PS LONDON, UK

NO.	REVISION NOTES	DATE

STAGE:  
**RIBA STAGE 3**

DRAWING TITLE:  
**EXISTING ELEVATION FACING NORTH**

DRAWN: MV	CHECKED: MW	ISSUED: DK
DATE: 18/12/2020	SCALE: 1:50@A3	
DRAWING NO: A-106	SHEET: 00	REV: 0



New glazed extension with glass doors behind gold-finished metal screens.

Black painted cast iron railing to match existing historical railing.

+ 3.14 m

+ 2.90 m

± 0.00 m

**NOTE:**  
 1) Any dimensions given are in millimetres unless stated otherwise.  
 2) Do not scale from drawings. All dimensions should be checked and clarified on site before proceeding with construction.  
 3) DaeWha Kang Design should be informed immediately in writing of any discrepancies in the drawings.

**ISSUED FOR PLANNING**

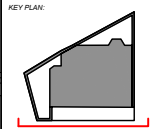

SCALE:  
 0 0.5 1 2.5m

ARCHITECT:  
**DAEWHWA KANG DESIGN**  
 UNIT 35, CONTAINERVILLE  
 35 CORBRIDGE CRESCENT  
 LONDON E2 9EZ, UK  
 INFO@DAEWHWAKANG.COM

PROJECT:  
**FALKLAND ROAD**  
 1 FALKLAND ROAD  
 NWS 2PS LONDON, UK

NO.	REVISION NOTES	DATE

STAGE:  
**RIBA STAGE 3**

DRAWING TITLE:  
**PROPOSED ELEVATION FACING NORTH**

DRAWN: MV	CHECKED: MW	ISSUED: DK
DATE: 18/12/2020	SCALE: 1:50@A3	
DRAWING NO: A-107	SHEET: 00	REV: 0



NOTE:  
 1) Any dimensions given are in millimetres unless stated otherwise  
 2) Do not scale from drawings. All dimensions should be checked and clarified on site before proceeding with construction.  
 3) Daewha Kang Design should be informed immediately in writing of any discrepancies in the drawings.

**ISSUED FOR PLANNING**

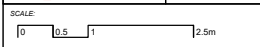
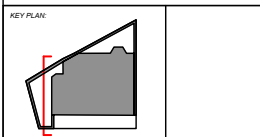

ARCHITECT:  
**DAEWHA KANG DESIGN**  
 UNIT 35, CONTAINERVILLE  
 35 CORBRIDGE CRESCENT  
 LONDON E2 9EZ, UK  
 INFO@DAEWHAKANG.COM

PROJECT:  
**FALKLAND ROAD**  
 1 FALKLAND ROAD  
 NWS 2PS LONDON, UK

NO.	REVISION NOTES	DATE

STAGE:  
**RIBA STAGE 3**

DRAWING TITLE:  
**EXISTING SECTION A-A  
 FACING EAST**

DRAWN: MV	CHECKED: MW	ISSUED: DK
DATE: 18/12/2020	SCALE: 1:50@A3	
DRAWING NO: A-108	SHEET: 00	REV: 0



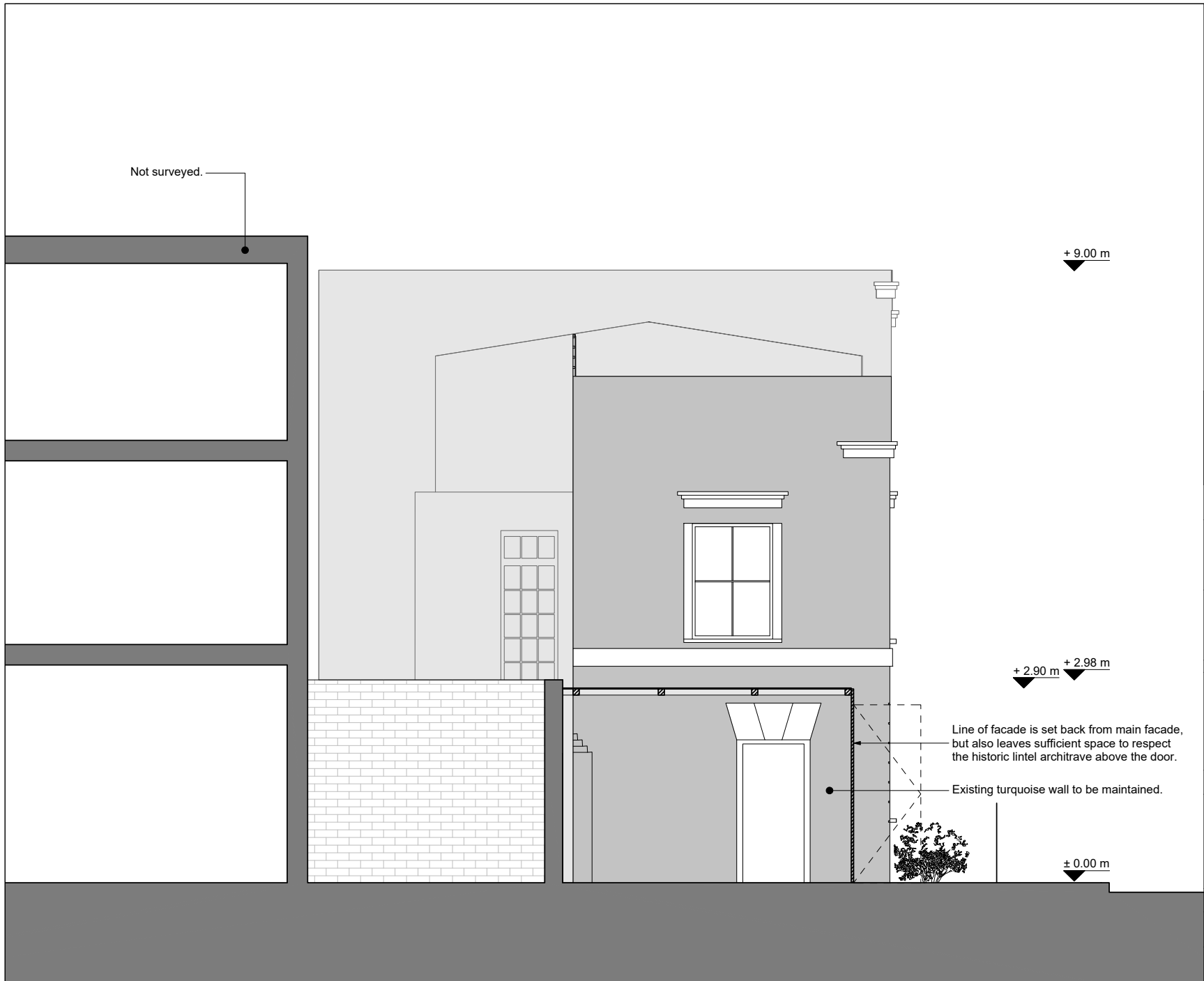

**NOTE:**  
 1) Any dimensions given are in millimetres unless stated otherwise.  
 2) Do not scale from drawings. All dimensions should be checked and clarified on site before proceeding with construction.  
 3) DaeWha Kang Design should be informed immediately in writing of any discrepancies in the drawings.

**ISSUED FOR PLANNING**

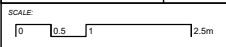
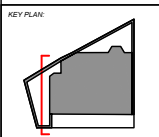

**ARCHITECT:**  
**DAEWHA KANG DESIGN**  
 UNIT 35, CONTAINERVILLE  
 35 CORBRIDGE CRESCENT  
 LONDON E2 9EJ, UK  
 INFO@DAEWHAKANG.COM

**PROJECT:**  
**FALKLAND ROAD**  
 1 FALKLAND ROAD  
 NWS 2PS LONDON, UK

NO.	REVISION NOTES	DATE

**STAGE:**  
**RIBA STAGE 3**

**DRAWING TITLE:**  
**PROPOSED SECTION A-A FACING EAST**

<b>DRAWN:</b> MV	<b>CHECKED:</b> MW	<b>ISSUED:</b> DK
<b>DATE:</b> 18/12/2020	<b>SCALE:</b> 1:50@A3	
<b>DRAWING NO.:</b> A-109	<b>SHEET:</b> 00	<b>REV.:</b> 0

CNC fabricated bamboo screen in front of mirror panel.

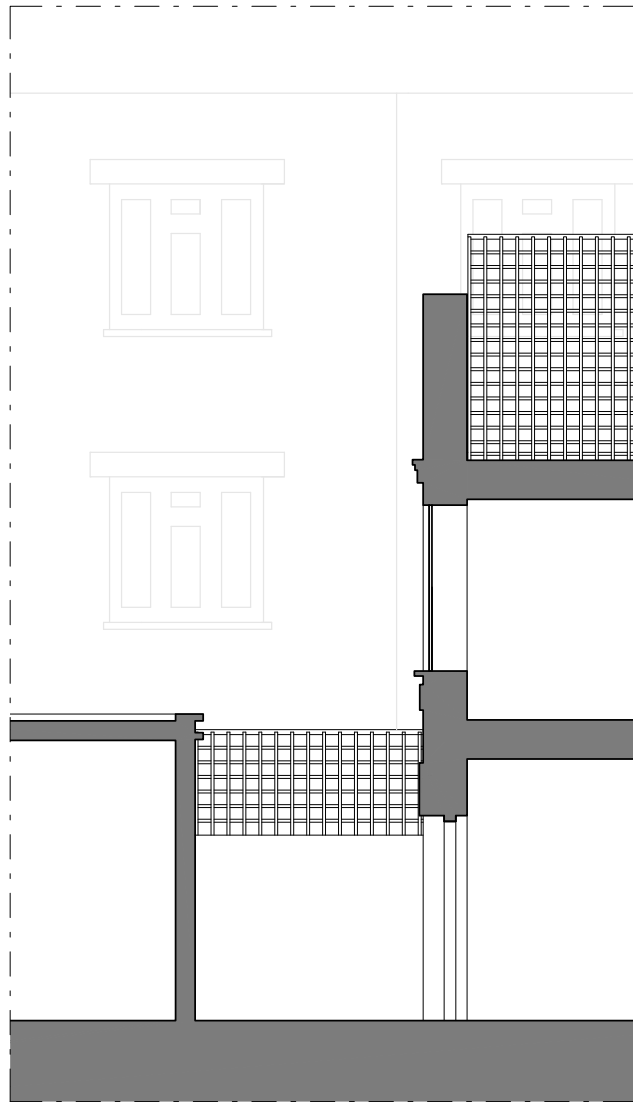

1. EXISTING SECTION B-B FACING NORTH

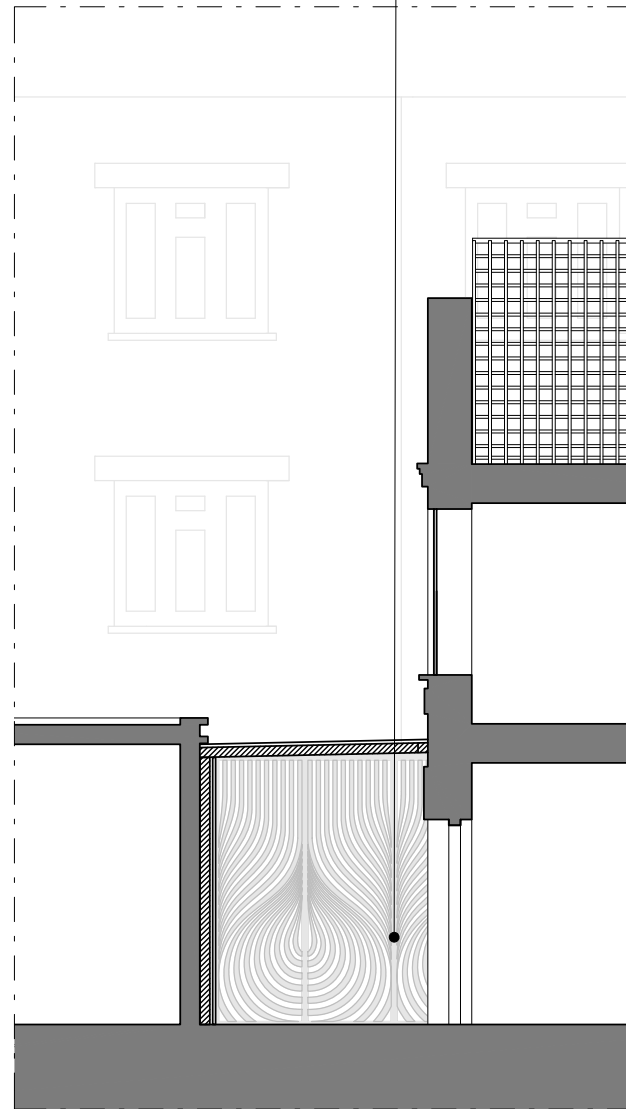

2. PROPOSED SECTION B-B FACING NORTH

NOTE:  
 1) Any dimensions given are in millimetres unless stated otherwise.  
 2) Do not scale from drawings. All dimensions should be checked and clarified on site before proceeding with construction.  
 3) DaeWha Kang Design should be informed immediately in writing of any discrepancies in the drawings.

**ISSUED FOR  
 PLANNING**

KEY PLAN:

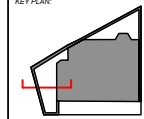

SCALE:

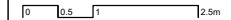

ARCHITECT:

**DAEWHA KANG DESIGN**  
 UNIT 35, CONTAINERVILLE  
 35 CORBRIDGE CRESCENT  
 LONDON E2 9EJ, UK  
 INFO@DAEWHAKANG.COM

PROJECT:

**FALKLAND ROAD**

1 FALKLAND ROAD  
 NWS 2PS LONDON, UK

NO.	REVISION NOTES	DATE

STAGE:

**RIBA STAGE 3**

DRAWING TITLE:

**EXISTING AND  
 PROPOSED SECTION B-B  
 FACING NORTH**

DRAWN: MV	CHECKED: MW	ISSUED: DK
DATE: 18/12/2020	SCALE: 1:50@A3	
DRAWING NO: A-110	SHEET: 00	REV: 0

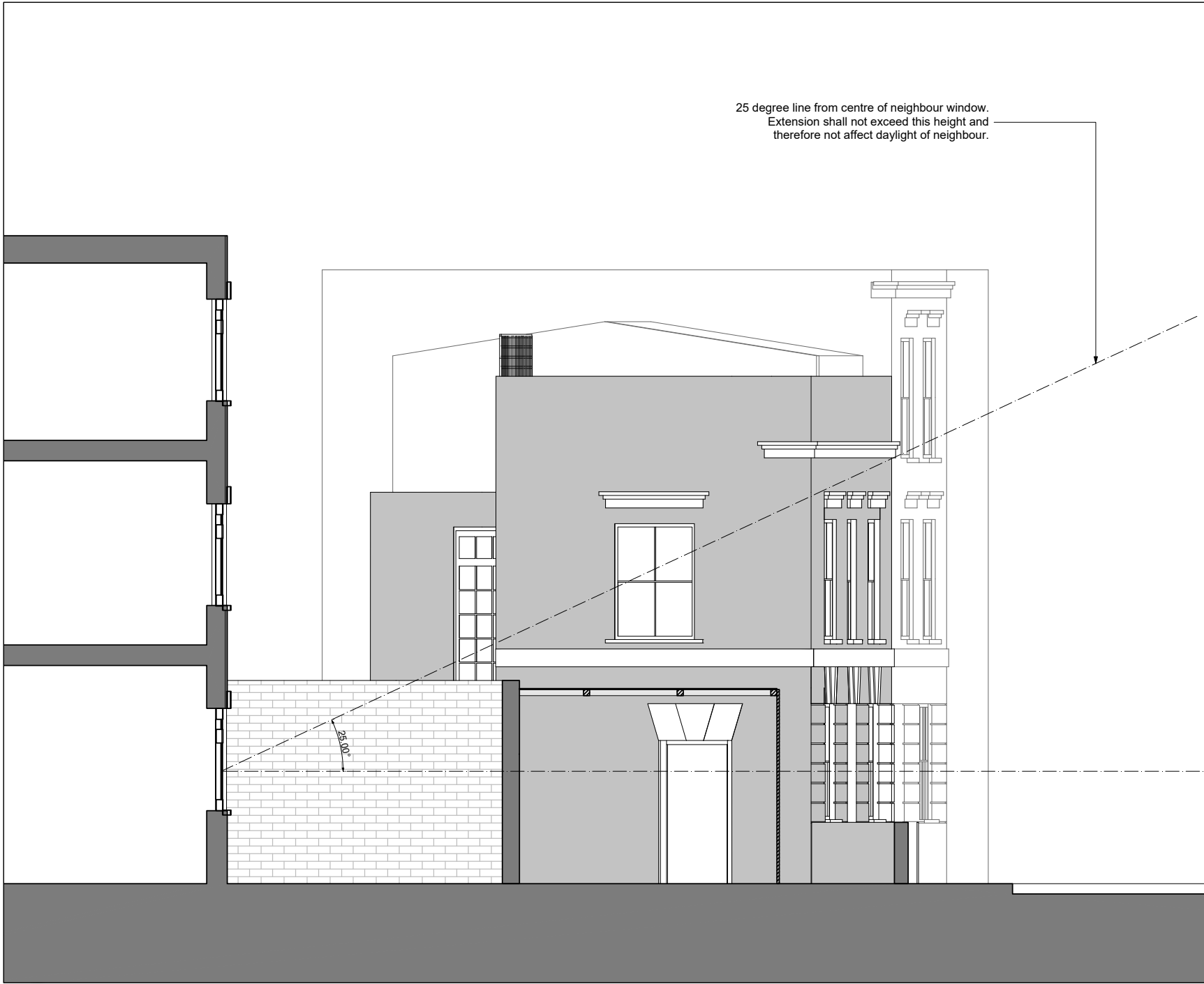

25 degree line from centre of neighbour window.  
Extension shall not exceed this height and  
therefore not affect daylight of neighbour.

NOTE:  
1) Any dimensions given are in millimetres unless stated otherwise  
2) Do not scale from drawings. All dimensions should be checked and clarified on site before proceeding with construction.  
3) DaeWha Kang Design should be informed immediately in writing of any discrepancies in the drawings.

**ISSUED FOR  
PLANNING**

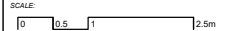
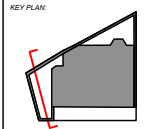

ARCHITECT:  
**DAEWHA KANG DESIGN**  
UNIT 35, CONTAINERVILLE  
35 CORBRIDGE CRESCENT  
LONDON E2 9EZ, UK  
INFO@DAEWHAKANG.COM

PROJECT:  
**FALKLAND ROAD**  
1 FALKLAND ROAD  
NW5 2PS LONDON, UK

NO.	REVISION NOTES	DATE

STAGE:  
RIBA STAGE 3

DRAWING TITLE:  
**RIGHT OF LIGHT  
PROPOSED SECTION  
FACING EAST**

DRAWN: MV	CHECKED: MW	ISSUED: DK
DATE: 18/12/2020	SCALE: 1:50@A3	
DRAWING NO: A-111	SHEET: 00	REV: 0

DAEWHA KANG DESIGN



**RICH NATURAL MATERIALS**  
Regeneration Pods - the Shard, London



**IMMERSIVE SPACES**  
Living Lab - the Shard, London

## **DAEWHA KANG DESIGN**

DaeWha Kang Design is founded on an ethos of beauty, innovation, and wisdom. We specialise in creating extraordinary and high quality designs with an emphasis on human wellbeing.

Principles of biophilic design ensure that our work responds to our innate human need to be connected with nature. Many of our designs take direct inspiration from nature through complex patterns and forms or takes advantage of rich natural materials as a means of improving human wellbeing through design.

Sustainability also lies at the heart of our work. Bamboo, as seen in the Living Lab and Regeneration Pods in the Shard, is both a beautiful and highly sustainable material which we intend to use in the Peak House extension.

We also believe in the use of cutting edge technology as an enabler of innovative and expressive design. This allows us to create unique experiences, whilst also achieving more with less.

This extension will embody these same design principles. Although the project is small we will take the same level of care and consideration as with all of our other work.





**ARCHITECTURE BUILT TO LAST**  
Rainbow Publishing House - Paju Book City, Korea



**EXQUISITE CRAFTSMANSHIP**  
Lady Chapel Reredos - St Andrew Holborn Church, London



**EXPRESSIVE NATURAL FORMS**  
Communique Headquarters - Seoul, Korea

## PROJECT CREDITS

Client:

Judith Peak

Design Architect:

DaeWha Kang Design

Lead Designer:

Michal Wojtkiewicz

Marco Vanucci

Design Team:

Stella Salta

Laura Dinarés Couto

Lawrence Lynch

Weronika Wideńska

Argyrios Delithanasis

©2020 DaeWha Kang Design