

- MATERIALS KEY**
- ① RED FACING BRICKWORK
  - ② CLAY ROOF TILES
  - ③ LEAD
  - ④ CLAY VERTICAL TILE HANGING
  - ⑤ TRADITIONAL ROUGHCAST (LIME MORTAR MIX)
  - ⑥ LIMESTONE - NATURAL FINISH

NOTES

CHECK	REVISION NOTES	DATE	REV
CH	PORCH NON-MATERIAL AMENDMENT	18/12/20	4
CH	PORCH/DORMERS REVISED	17/08/20	3
FGC	FOR PLANNING APPLICATION	01/07/19	2
FGC	FOR PRE-PLANNING APPLICATION 01	04/04/19	1
FGC	FOR PRE-PLANNING APPLICATION	18/03/2019	0

28 REDINGTON ROAD, LONDON, NW3 7RB

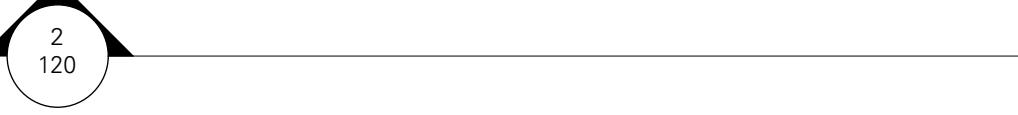
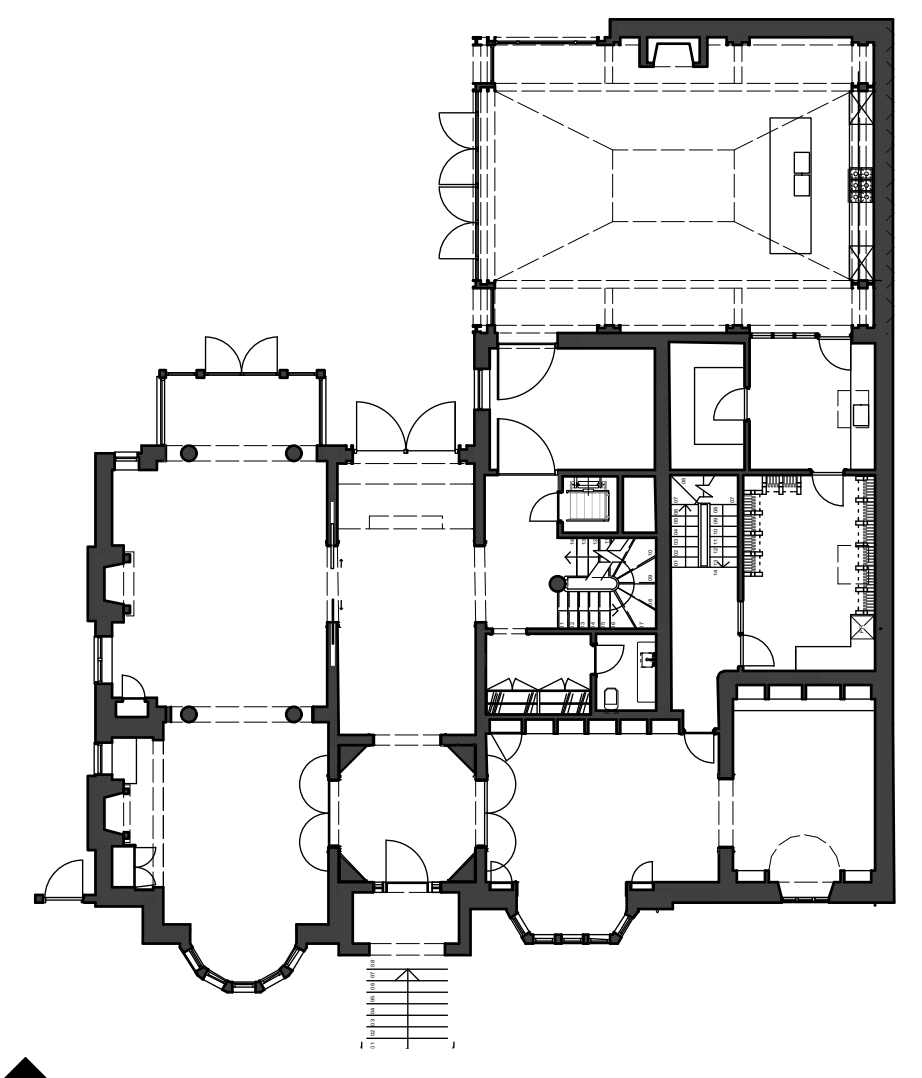

1 KEY PLAN  
Scale: 1:200

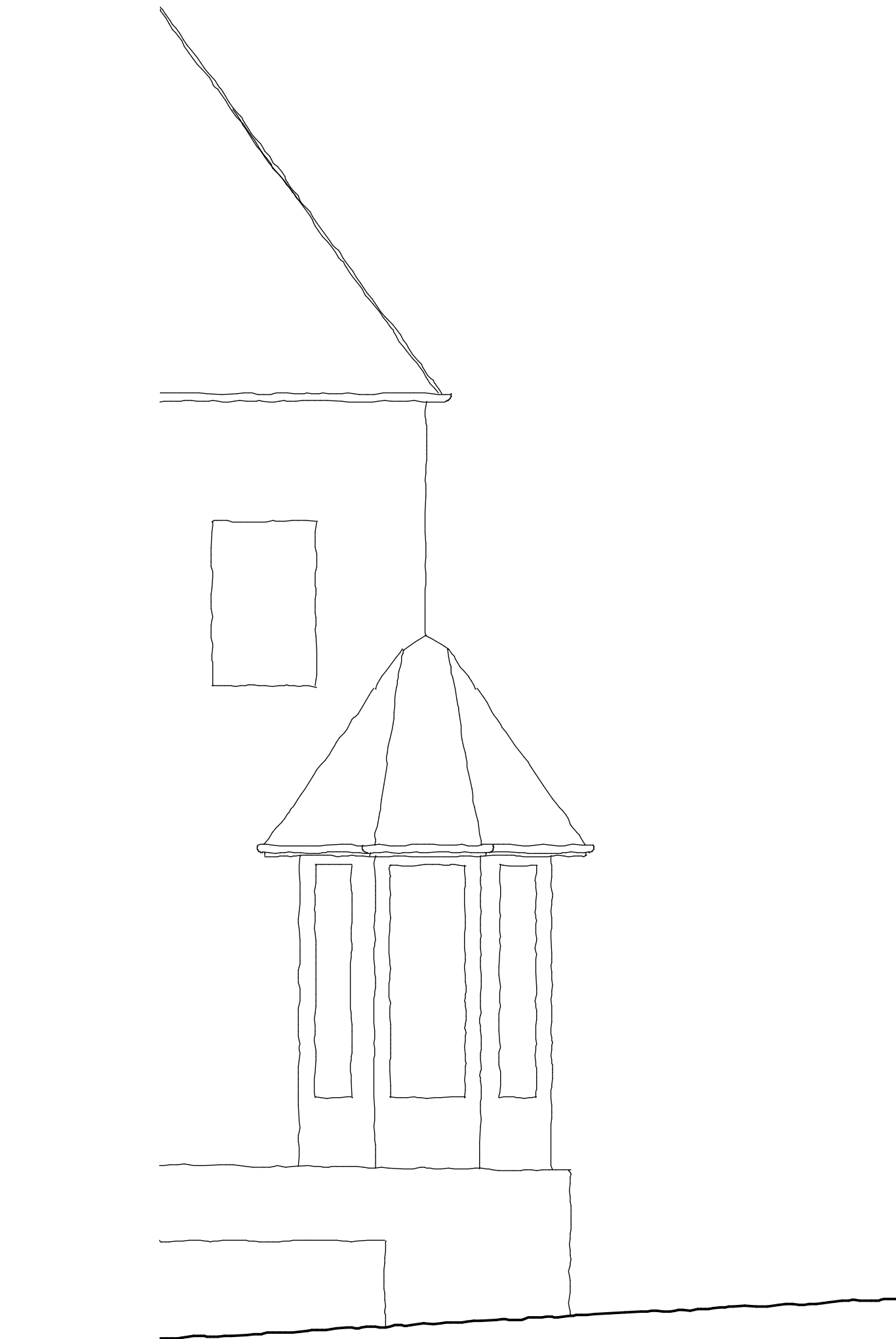

2 PROPOSED FRONT ELEVATION  
Scale: 1:50



PROPOSED FRONT ELEVATION

FOR NON-MATERIAL AMENDMENT

DRAWING STATUS	350	1:50	120	4
JOB NO.	350	1:50	120	4
SCALE (AS SHOWN)				
DRAWING NO.				
REV				

**TC**  
**A**

Thomas Croft Architects  
Studio 117  
Great Western Studios  
65 Alfred Road  
London, W2 5EU  
United Kingdom

+44 (0)20 8962 0066  
email@thomascroft.com  
www.thomascroft.com