

Glazed timber doors.  
 Garden wall retained (New wall adjacent to retained wall)  
 Vaulted ceiling over  
 Garden wall retained (New wall adjacent to retained wall)  
 Single storey rear extension, 3m deep from existing facing walls (Facing brick to match existing)

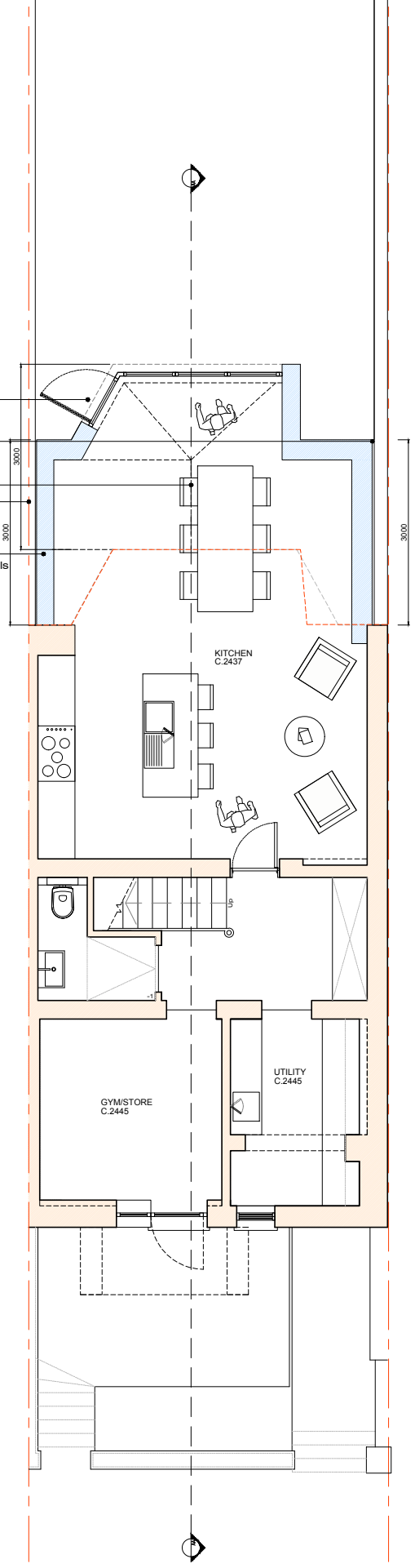

**01 Proposed Lower Ground Floor Plan**  
 1:100 @A3

Brick soldier course to parapet wall  
 Concealed gutter behind  
 Slate tile pitched roof  
 Rooflights (projecting 100mm from roof pitch)  
 Garden wall retained  
 Garden wall retained  
 Raised ground floor balconies retained to existing size. Note. external steps removed

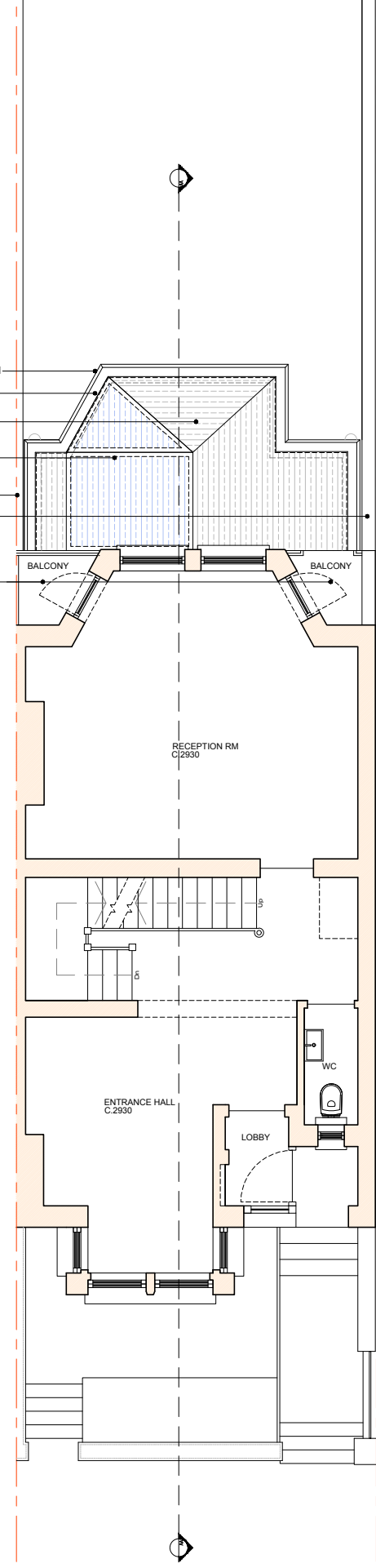

**02 Proposed Raised Ground Floor Plan**  
 1:100 @A3

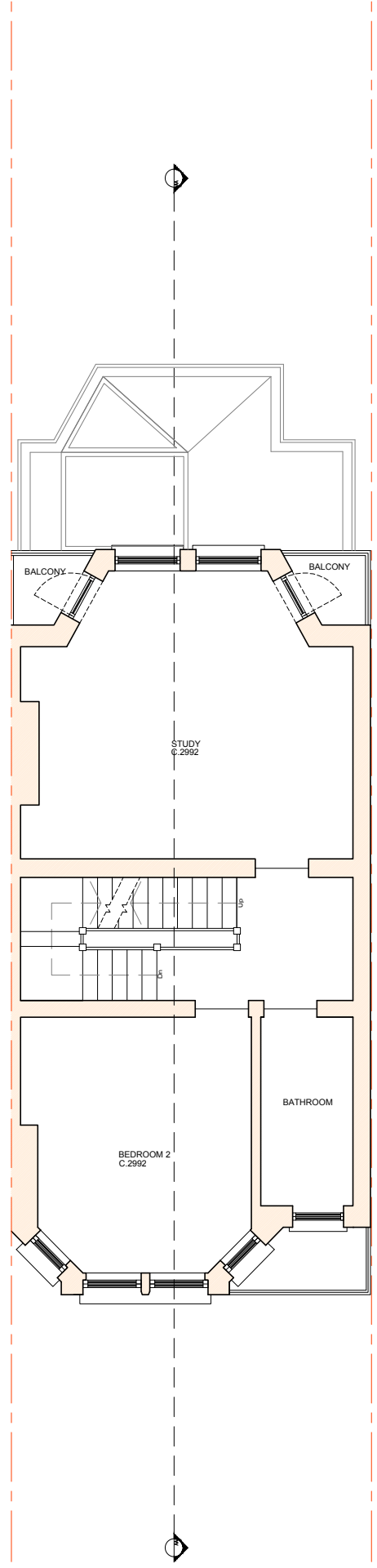

**03 First Floor Plan (As existing)**  
 1:100 @A3

EXISTING WALLS  
 PROPOSED CONSTRUCTION

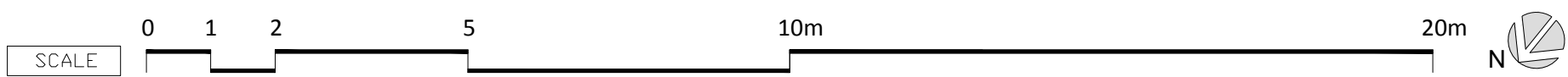

Revision	Details of Revision	Revised By	Checked By	Revision Date
<b>MOREHEN ARCHITECTS Ltd</b>				
<small>39 St James Road, Tunbridge Wells, Kent, TN1 2JY  W. www.MorehenArchitects.co.uk E. admin@morehenarchitects.co.uk</small>				
Property Address <b>42 Well Walk, London, NW3 1BX</b>				
Drawing Name <b>Proposed Floor Plans</b>		Drawing N° <b>01106-P-225</b>		Revision <b>A</b>
Computer File Name -	Date <b>21-02-2020</b>	Drawing Scale <b>1:100 @ A3</b>		
Drawing Status <b>PLANNING</b>			Drawn By <b>DM</b>	
<small>ALL DIMENSIONS MUST BE CHECKED ON SITE. DO NOT SCALE OFF THIS DRAWING EXCEPT FOR PLANNING PURPOSES.</small>				