

01 Existing Lower Ground Floor Plan
1:100 @A3

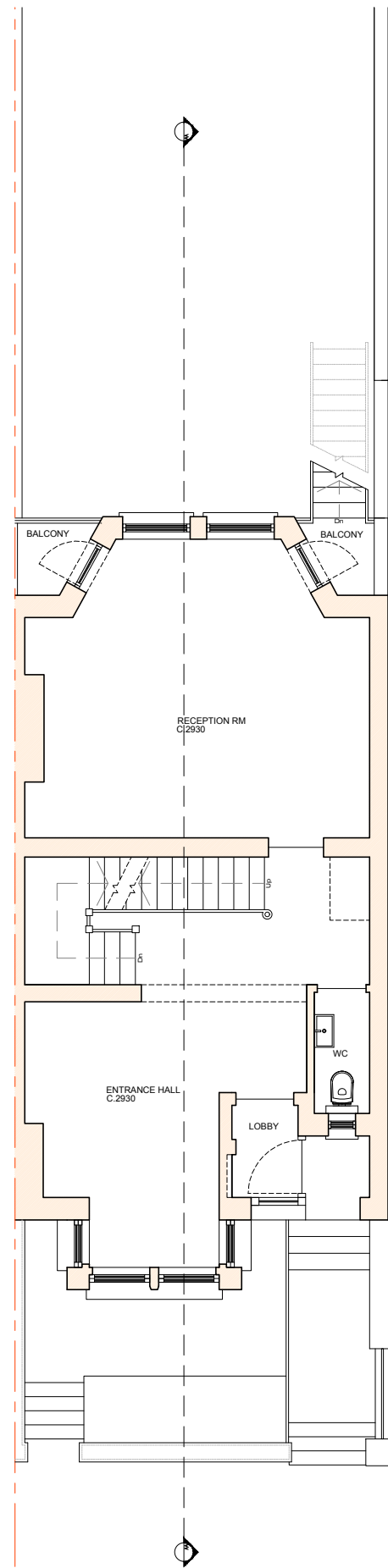

02 Existing Raised Ground Floor Plan
1:100 @A3

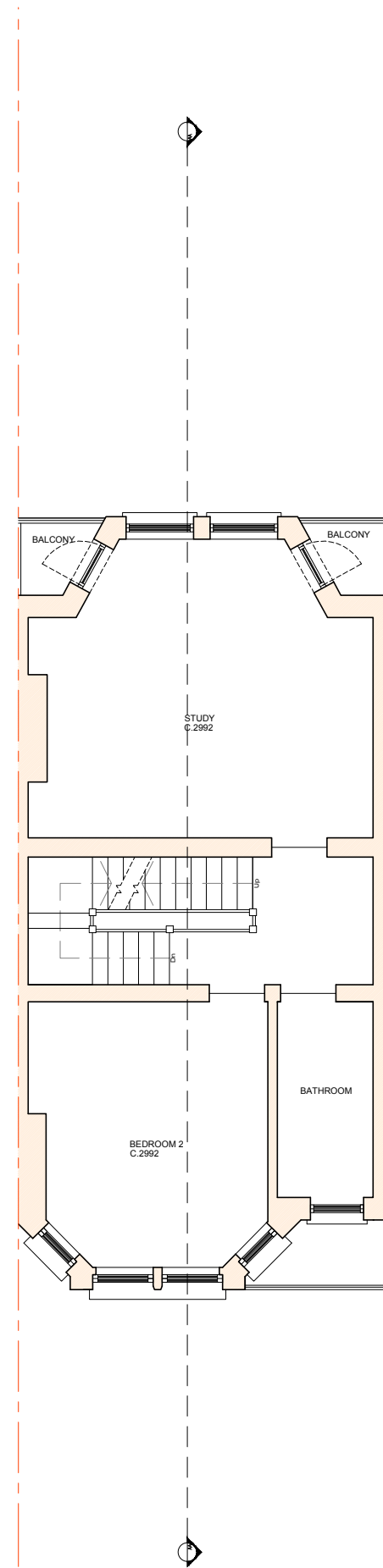

03 Existing First Floor Plan
1:100 @A3

- EXISTING WALLS
- PROPOSED CONSTRUCTION

Revision	Details of Revision	Revised By	Checked By	Revision Date
MOREHEN ARCHITECTS Ltd				
<small>39 St James Road, Tunbridge Wells, Kent, TN1 2JY W. www.MorehenArchitects.co.uk E. admin@morehenarchitects.co.uk</small>				
Property Address 42 Well Walk, London, NW3 1BX				
Drawing Name Existing Floor Plans		Drawing N° 01106-P-200		Revision A
Computer File Name -	Date 21-02-2020	Drawing Scale 1:100 @ A3		
Drawing Status PLANNING			Drawn By DM	
<small>ALL DIMENSIONS MUST BE CHECKED ON SITE. DO NOT SCALE OFF THIS DRAWING EXCEPT FOR PLANNING PURPOSES.</small>				

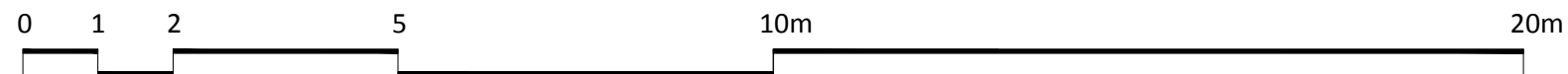

SCALE