

- No information or designs contained within this document should be copied or reproduced without the specific consent of Gunter & Co Interiors Ltd.
- Do not scale from this drawing. Any areas, measurements or distances given are approximate only and should be confirmed before design or fabrication.
- Any drawings, photos, or computer generated images shown are indicative and cannot be guaranteed to represent the complete interiors or exteriors of a scheme.
- © 2017 Gunter & Co Interiors Ltd. All Rights Reserved

Notes A3

NOTE:
FOR DESIGN INTENT ONLY.
ALL DIMENSIONS SHOULD
BE CHECKED ON SITE.

NOTE:
FOR SMALL POWER PLEASE
REFER TO SMALL POWER
LAYOUT

NOTE:
FOR WALL FINISHES REFER
TO WALL FINISHES LAYOUT

FOR FLOOR FINISHES REFER
TO FLOOR FINISHES LAYOUT

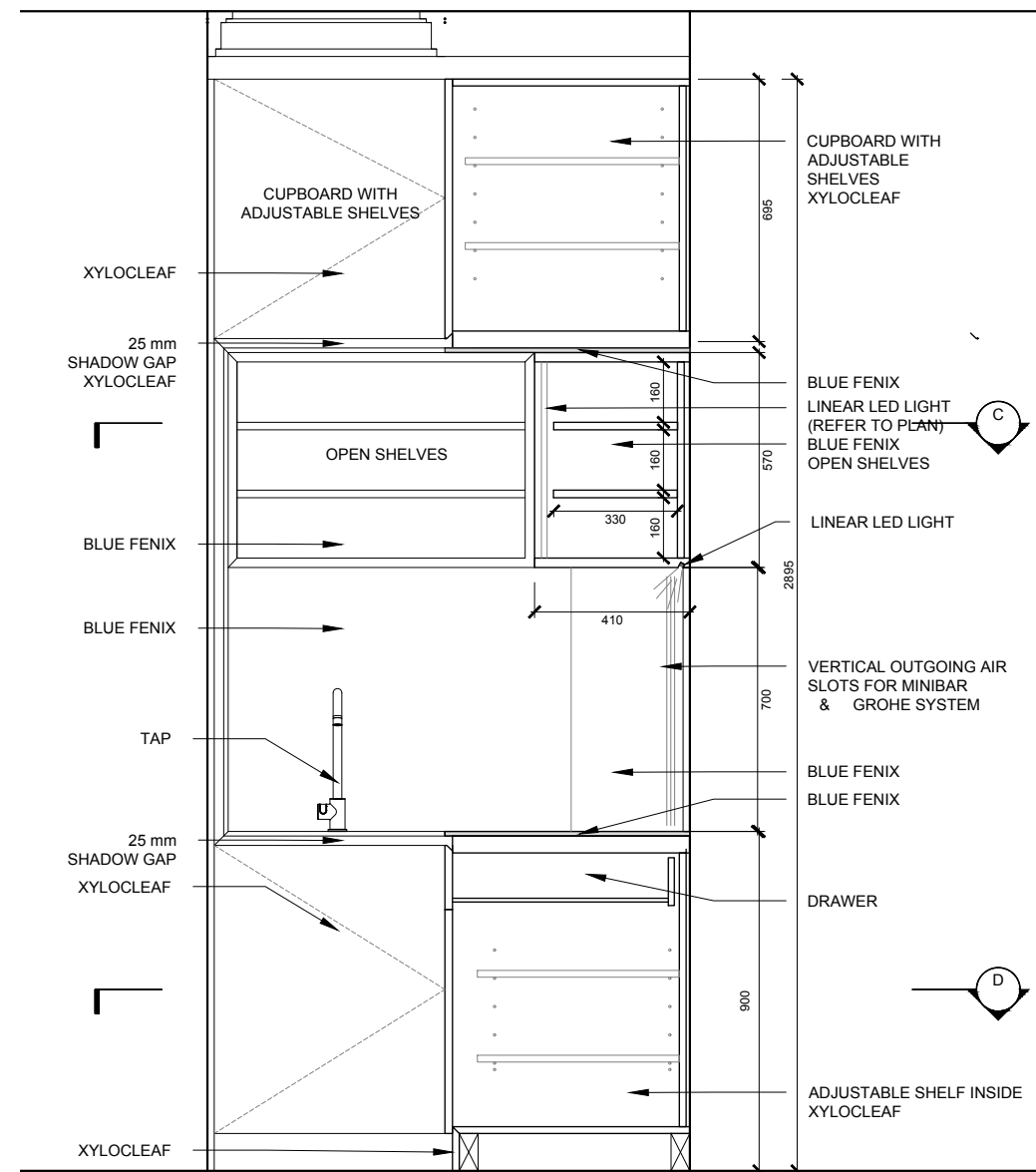
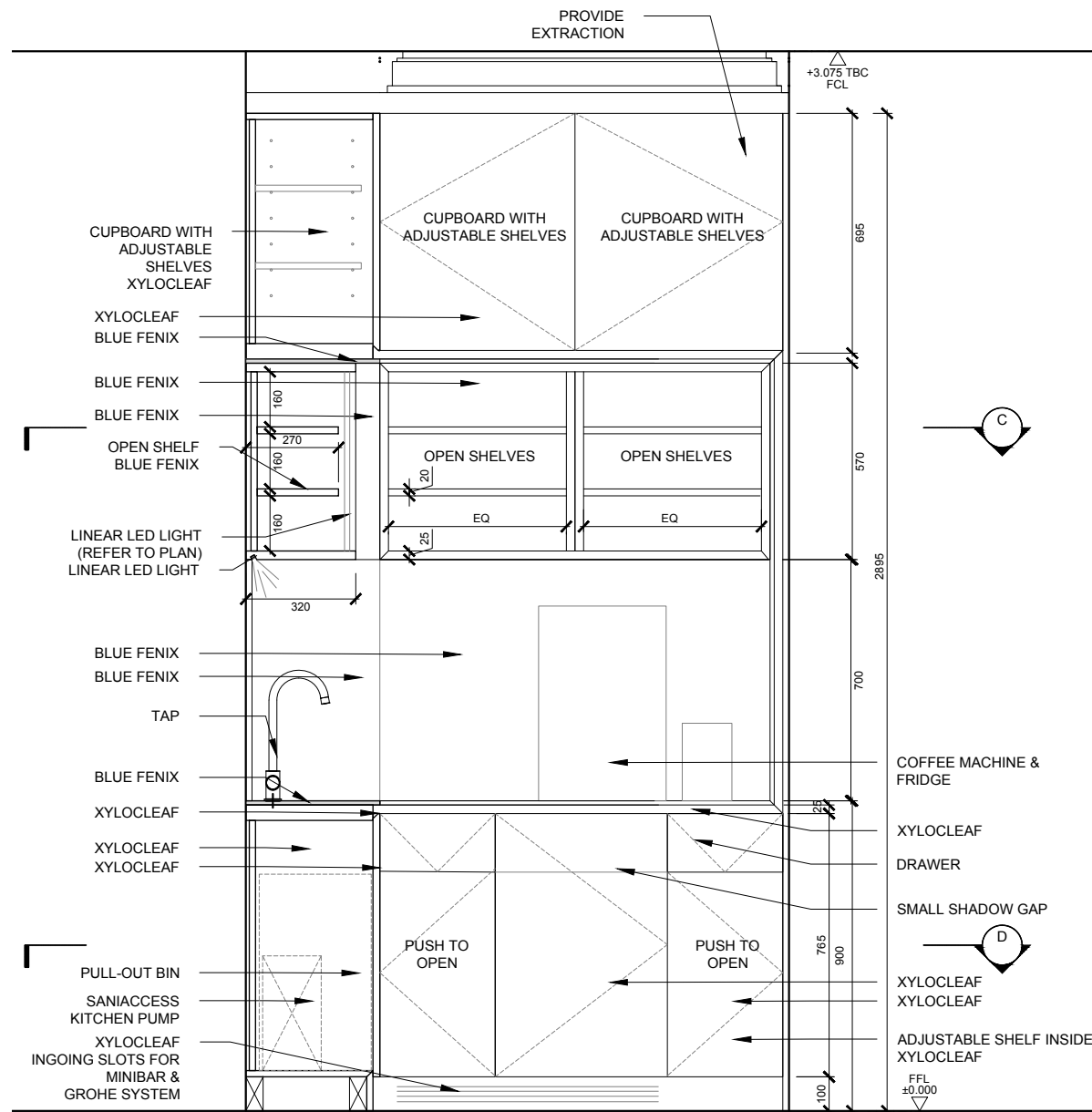

02 Room 8 - Kitchenette - Elevation A
scale 1:20 @A3

03 Room 8 - Kitchenette - Elevation B
scale 1:20 @A3

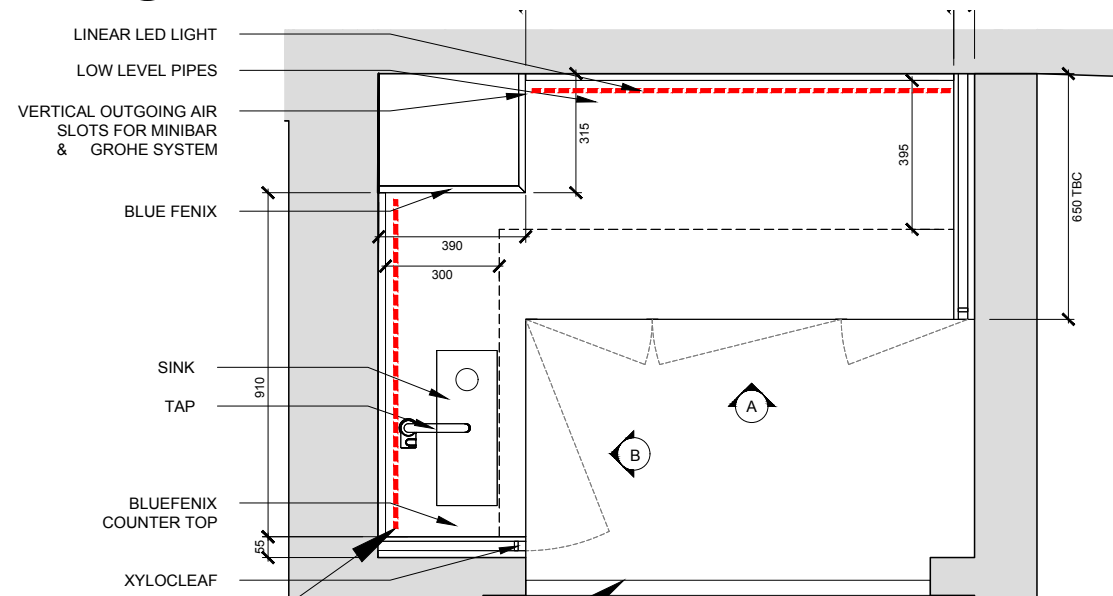

01 Room 8 - Kitchenette - Plan
scale 1:20 @A3

XYLOCLEAF Metallizzato FB35 - Penelope
FENIX NTM 0754 BLU FES
note: for COUNTERTOP USE FENIX 12mm WITH MATCHED COLOUR CORE

Rev	Note	Date
Project Title FALCON		
Drawing Title Joinery - Room 8 Kitchenette		
Date 27.11.2020	Scale 1:20 at A3	Drawn By MB
Drawing No FL- FF - 480		Rev -
GUNTER & Co. INTERIORS		
Unit 1.23 The Plaza 535 King's Road London, SW10 0SZ United Kingdom +44 (0)20 7993 8583		