

Q&R Zone

KINGS CROSS CENTRAL

Applied Landscape Design

Tracker to Discharge:

Reserved matter conditions 2b
Building R3 & Zone R - Jellicoe Gardens
Kings Cross Central 2015/4819/P

ALD Project Ref: 766 / 16

Document Ref: ALD766_RP905

Document Revision: P01

Current Issue Date: 22.12.2020

ALD working date: 12.10.2020

Reason For Issue: Approval

Prepared By: Applied Landscape Design Ltd
Landscape Architect

Client: KCCGPL



INTRODUCTION

This document has been prepared to discharge the following planning conditions as highlighted below:

Under application 2015/4819/P, Building R3 and Zone R Gardens, Kings Cross Central

CONDITION	DETAILS OF CONDITION	NOTES
2 (b)	<p>Prior to commencement on the relevant part of the development hereby approved, the following details shall be submitted to and approved in writing by the Local Planning Authority:</p> <p>(b) Details including samples panel of typical paving, setts and other hard landscape surface treatments. The samples demonstrate all materials and typical variations of pattern relationships within those materials</p>	<p>Submission for Jellicoe Gardens permanent works,</p> <p>For Jellicoe Gardens submission of step details (condition 4) refer to separate submission and report ALD766_RP903</p>

Material REF.	Material Details	Location	Detail drawing number	Supplier	Photo	Location example	Samples requested as contract works
HARD LANDSCAPE MATERIALS							
1	Sandstone Slabs: 600mm - 900mm length x 600mm width x 50mm depth Diamond Wire Cut Scoutmoor Yorkstone Pavior	To east of Jellicoe Gardens, Adjacent to Beaconsfield Street Roadway	ALD766A_LD701	Marshalls		Zone B - The Boulevard	not required Cubitt Park
2	Sandstone Setts: 400mm length x 200mm width x 50mm depth Diamond Wire Cut Scoutmoor Yorkstone Pavior	To east, north and south of building R3	ALD766A_LD722	Marshalls	 NOTE: Image above shows setts when wet, when dry colour is more representative in image within item 1	To south of R5 & North of R1	not required R1 & R5
3	Sandstone Slabs - various widths: Row A: 644mm / 744mm / 944mm length x 744mm width x 50mm depth Row B: 644mm / 744mm / 944mm length x 644mm width x 50mm depth Row C: 544mm / 744mm / 844mm length x 544mm width x 50mm depth Row D: 444mm / 544mm / 644mm length x 444mm width x 50mm depth Diamond Wire Cut Scoutmoor Yorkstone Pavior	Within Jellicoe Gardens	ALD766A_LD703	Marshalls	 Image above representative of colour only, size differs, refer to detailed drawing for paving pattern	Zone B - The Boulevard	not required Cubitt Park
4	Sandstone Stretcher Course: 400mm wide (oversized) x 600mm long x 50mm depth Diamond Wire Cut Scoutmoor Yorkstone Pavior To be cut on site to suit R3 façade	To west of R3	ALD766A_LD712	Marshalls	 Image above representative of colour only, size differs, refer to detailed drawing for paving pattern	Zone B - The Boulevard	not required Cubitt Park

Material REF.	Material Details	Location	Detail drawing number	Supplier	Photo	Location example	Samples requested as contract works
5	Reclaimed Granite Setts - Rough Band 1: 120-250mm x 80-100mm wide x approx. 100mm deep Band 2: 120-250mm x 101-115mm wide x approx. 100mm deep Band 3: 120-250mm x 116-125mm wide x approx. 100mm deep Sourced from site, contractor to confirm availability, size and colour	Around treepits to north of temporary gardens (permanent)	ALD766A_LD770	Maylim		Zone B - The Boulevard	not required
6	Tree Surround 6-10mm Royal White Granite Stone Chippings	To Tree Surround to north of temporary gardens (permanent)	ALD766A_LD770 & LD706	Maylim		Zone B - The Boulevard	not required
7	Granite Setts 200mm / 250mm / 300mm lengths x 100mm width x 150mm depth Granite Setts bush hammered Colour mix: 85% Millennium Mauve 15% Millennium Pink	To west of R3	ALD766A_LD704	Maylim		To west of R1	not required
8	Granite Kerb / Edging 1000mm length x 300mm width x 200mm depth Fine Picked Royal White Upstand varies dependant on location	Adjacent to Beaconsfield Street	ALD766A_LD701	Maylim		Sitewide Kerbs ie. Stable Street	not required, Stable Street

Material REF.	Material Details	Location	Detail drawing number	Supplier	Photo	Location example	Samples requested as contract works
WATER FEATURE RILL							
9	Water Feature Rill and Pools Angola Black Granite, Flamed Finish dimensions vary dependant on locations, refer to detailed drawings	To centre of Jellicoe Gardens - Water Rill & Pools	ALD766A_LD741 - LD747 ALD766A_WF321-WF323	Maylim		N/A	Sample available to view on site



APPENDIX A: TYPICAL DETAILS

All dimensions to be verified on site. Figure dimensions to date presented to these scales. Any areas indicated on this drawing are for guidance only, no responsibility is taken for their accuracy.
 The drawing is the property of Applied Landscape Design Limited. Copyrights reserved by them and the drawing is issued on the condition that it is not copied, reproduced, retained or disclosed to any unauthorised person, either wholly or in part without the written consent in writing of Applied Landscape Design Limited.

© 2020 Applied Landscape Design Limited. All rights reserved.

CDM/H&S:
 The works illustrated on this drawing have been reviewed against the Design CDM Risk Register and significant risks are noted as:

- Construction:
- Handling heavy materials
 - Working at height
 - Working adjacent to existing structures and buildings
- Maintenance:
- Light slab chipping

NOTES / KEY:

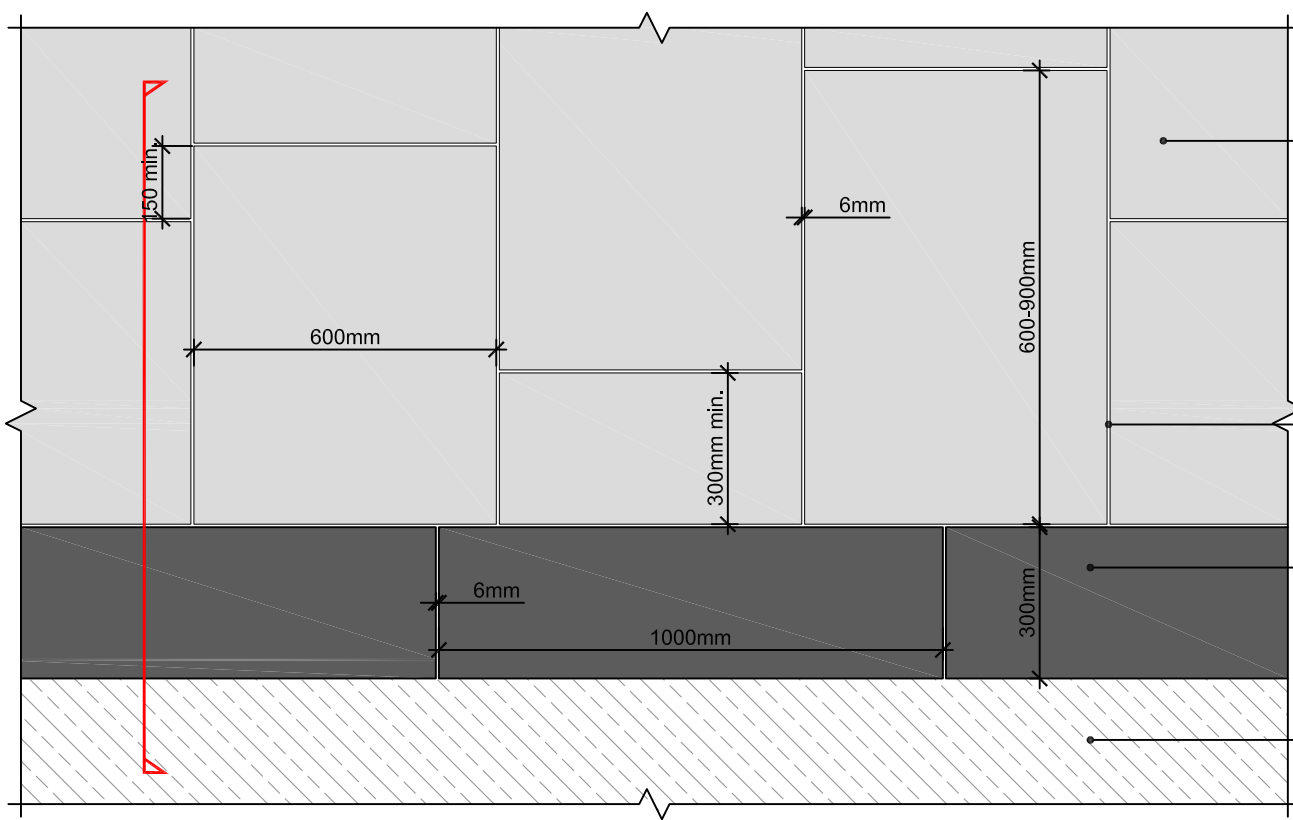

SCOUTMOOR YORKSTONE PAVING (TYPE 1) - DIAMOND WIRE CUT 600mm WIDE x 600-900mm LENGTHS x 50mm DEEP BY MARSHALLS OR EQUAL AND APPROVED. C02

- MINIMUM OVERLAP BETWEEN PAVING UNITS = 150mm
- MINIMUM PAVING UNIT AT KERB / BUILDING INTERFACE = 300mm
-

NOTE: AT INTERFACES WITH OTHER PAVING UNITS / KERBS / BUILDINGS, PAVING STAGGER IS TO BE RANDOM TO AVOID A REPEAT PATTERN OCCURRING

6mm MORTAR JOINT COLOURED TO MATCH PAVING

FINE PICKED GRANITE KERB, ROYAL WHITE 300mm WIDE x 1000mm LONG x 200mm

PAVING VARIES DEPENDENT ON LOCATION

DETAIL H01a - PLAN LAYOUT OF PAVING TYPE 1: YORKSTONE 600mm WIDE & INTERFACE WITH GRANITE KERB
 SCALE 1:15 @ A3

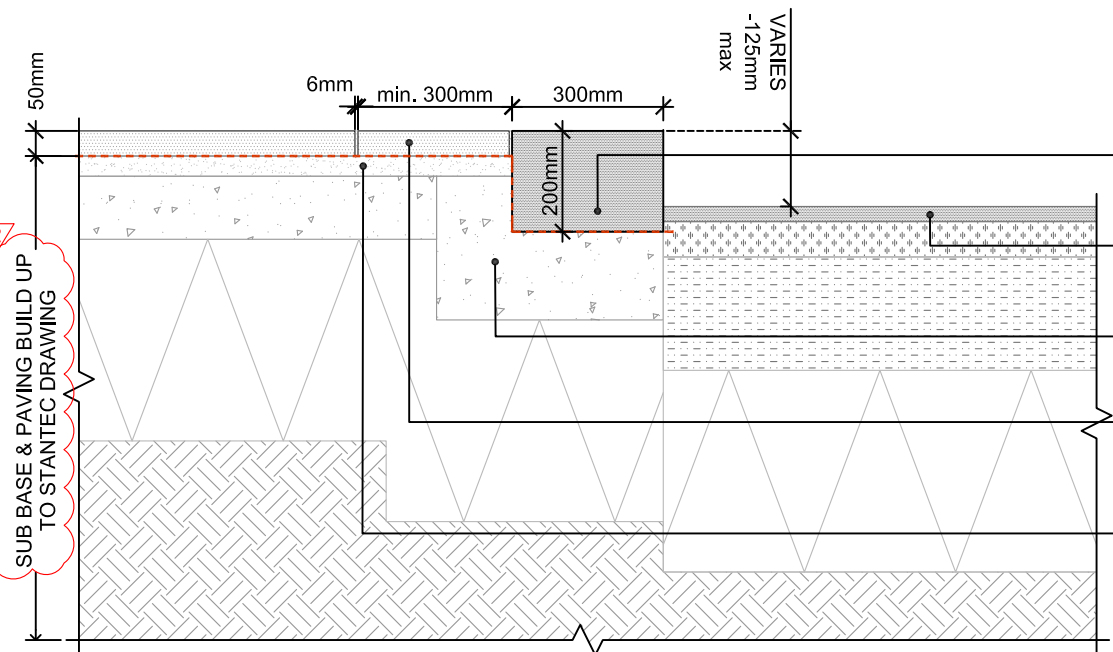

FINE PICKED GRANITE KERB, ROYAL WHITE 300mm WIDE x 1000mm LONG x 200mm. UPSTAND VARIES DEPENDANT ON LOCATION, REFER TO STANTEC DRAWINGS FOR DETAILS C02

PAVING AND BUILDUP VARIES DEPENDENT ON LOCATION

KERB HAUNCHING AND SUB-BASE TO ENGINEERS DETAIL AND SPECIFICATION

SCOUTMOOR YORKSTONE PAVING (TYPE 1) - DIAMOND WIRE CUT 600mm WIDE x 600-900mm LENGTHS x 50mm DEEP BY MARSHALLS OR EQUAL AND APPROVED. C02

40mm MORTAR BED

SUB BASE & PAVING BUILD UP TO STANTEC DRAWING C02

DETAIL H01b - SECTION PAVING TYPE 1: YORKSTONE 600mm WIDE & INTERFACE WITH GRANITE KERB
 SCALE 1:15 @ A3

REFERENCE DRAWINGS/DOCUMENTS

REVISIONS

no.	issued	date
C02	- Miller Druck ref. removed - Scoutmoor Sandstone updated to Scoutmoor Yorkstone - Engineer noted as Stantec prev. ARUP - SS Contractor Issue, client logo updated to Maylim	19.06.2020
C01	First issue for Construction	04.02.2020

CLIENT:



LANDSCAPE ARCHITECT:
 The Threshing Barn
 Signal Park Barns
 Chesterton, Nr. Bicester
 Oxfordshire, OX26 1TD
 Tel: 01869 249776
 Email: mail@appliedlandscape.co.uk **applied landscape design**

PROJECT:
**JELLICOE GARDENS
 KINGS CROSS CENTRAL**

DRAWING TITLE:
**TYPICAL DETAILS
 PAVING PATTERN AND SECTION
 PAVING TYPE 1: SANDSTONE SLABS**

drawn: CW	scale: 1:15 @ A3
checked: KmJ	status: CONSTRUCTION
date: 28.04.2017	xref file ref: ALD766_LDbase
PROJECT NO. ALD766A	DRAWING NUMBER: LD701
	REVISION: C02

All dimensions to be verified on site. Figured dimensions to take precedence to those scaled. Any areas indicated on this drawing are for guidance only, no responsibility is taken for their accuracy.
 The drawing is the property of Applied Landscape Design Limited. Copyright is reserved by them and the drawing is issued on the condition that it is not copied, reproduced, retained or disclosed to any unauthorised person, either wholly or in part without the written consent in writing of Applied Landscapes.

© 2020 Applied Landscape Design Limited. All rights reserved.

CDM/H&S:
 The works illustrated on this drawing have been reviewed against the Design CDM Risk Register and significant risks are noted as:

- Contribution:
- Handling heavy materials
 - Working at height
 - Working adjacent to existing structures and buildings

- Maintenance:
- Light bulb changing

NOTES / KEY:

REFERENCE DRAWINGS/DOCUMENTS

REVISIONS

no.	issued	date
C02	- Miller Druck ref. removed - Scoutmoor Sandstone updated to Scoutmoor Yorkstone - Engineer noted as Steintec prev. ARUP - SS Contractor issue, client logo updated to Maylim	19.06.2020
C01	First issue for Construction	04.02.2020

CLIENT:



LANDSCAPE ARCHITECT:
 The Threshing Barn
 Bignell Park Barns
 Chesterton, Nr. Bicester
 Oxfordshire, OX26 1TD
 Tel: 01869 249776
 Email: mail@appliedlandscape.co.uk



PROJECT:

JELlicoe GARDENS
 KINGS CROSS CENTRAL

DRAWING TITLE:

TYPICAL DETAILS
 PAVING PATTERN AND SECTION
 PAVING TYPE 3: SANDSTONE (AG)

drawn: CW	scale: 1:15 @ A3
checked: KmJ	status: Construction
date: 28.04.2017	xref file ref: ALD766_LDbase
PROJECT NO. ALD766A	DRAWING NUMBER: LD703
	REVISION: C02

ORIGINAL A3 SIZE SHEET

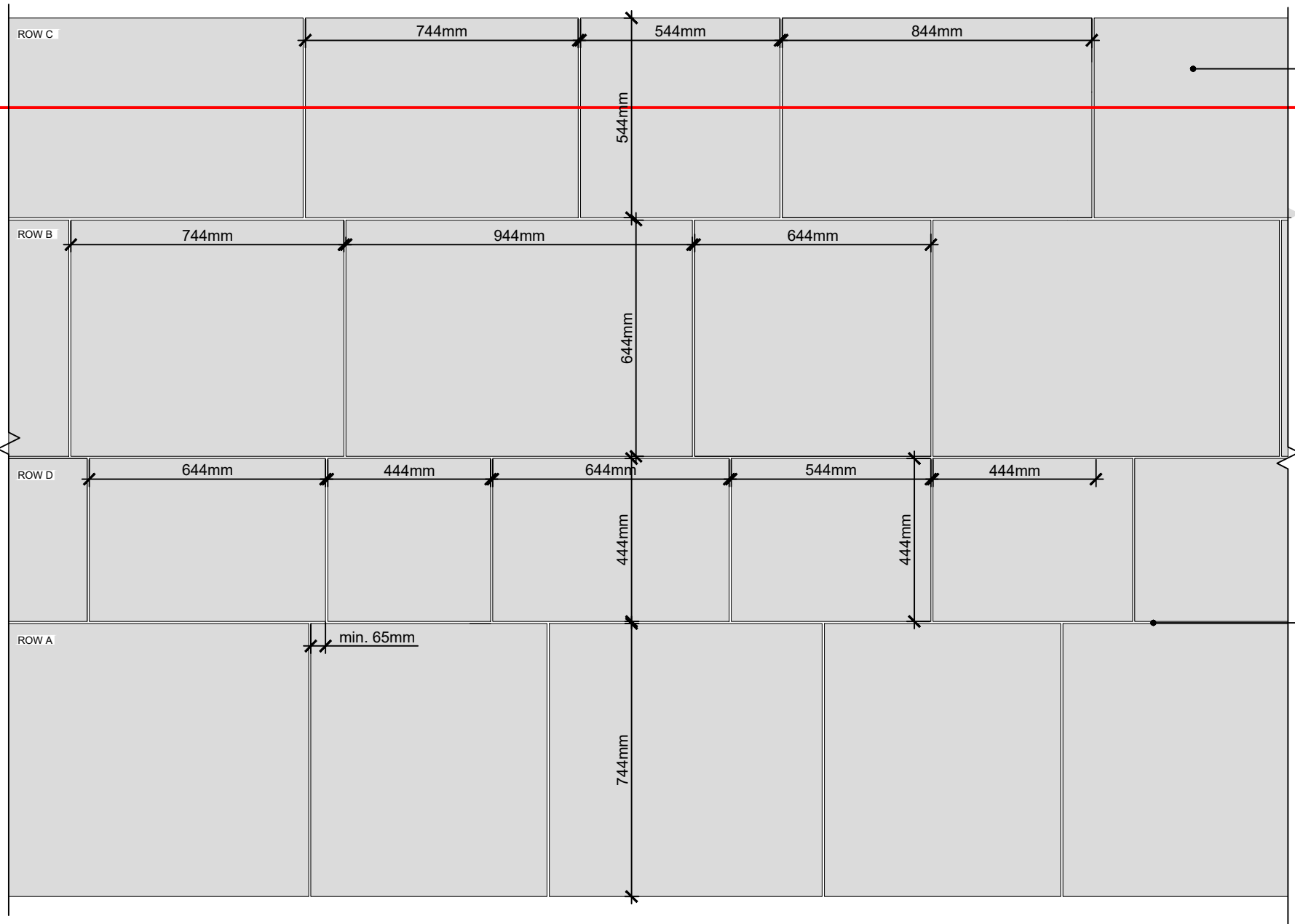

SCOUTMOOR YORKSTONE PAVING (TYPE 3) - DIAMOND WIRE CUT
 ROW A: 644/744/944mm LENGTH x 744 WIDTH x 50mm DEEP
 ROW B: 644/744/944mm LENGTH x 644 WIDTH x 50mm DEEP
 ROW C: 544/744/844mm LENGTH x 544 WIDTH x 50mm DEEP
 ROW D: 444/544/644mm LENGTH x 444 WIDTH x 50mm DEEP
 BY MARSHALLS OR EQUAL AND APPROVED.

- OVERLAP BETWEEN PAVING UNITS = MIN. 65mm
- WHERE YORKSTONE ABUTS OTHER PAVING OR A BUILDING FACADE MINIMUM UNIT LENGTH = 300mm

NOTE:
 PLAN INDICATIVE TO SHOW ALL PAVING ROW WIDTHS, FOR FULL PAVING PATTERN / ORDER OF ROWS, REFER TO DRAWING ALD766A_HL150 FOR PLAN LAYOUT

6mm TUFFGROUT JOINT COLOURED TO MATCH PAVING BY STEINTEC OR EQUAL & APPROVED

DETAIL H03a - PLAN LAYOUT OF YORKSTONE PAVING TYPE 3
 SCALE 1:15 @ A3

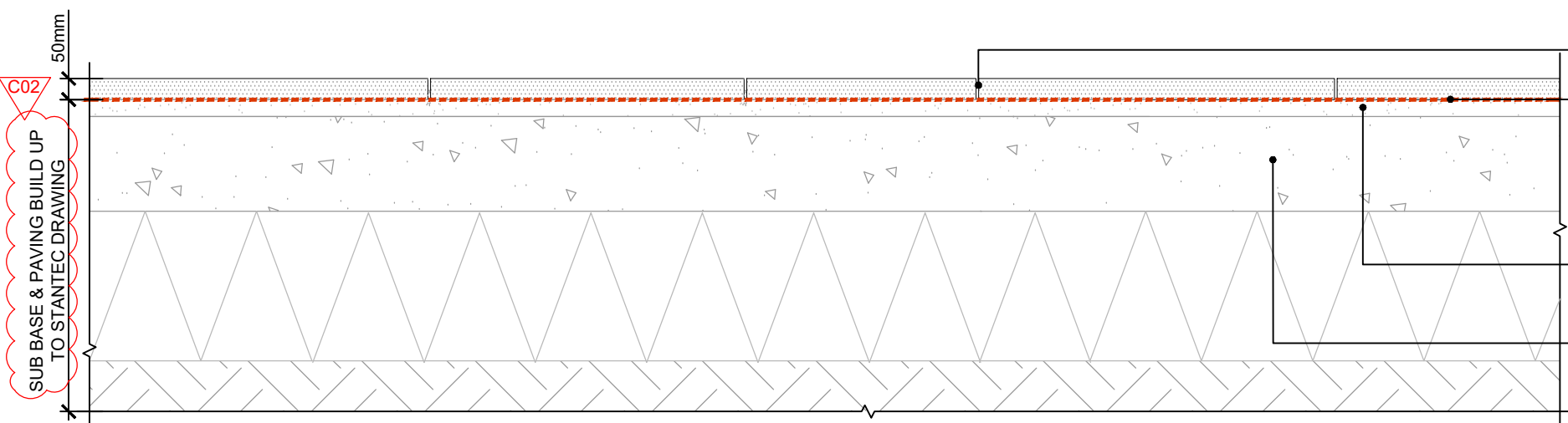

6mm TUFFGROUT JOINT COLOURED TO MATCH PAVING BY STEINTEC OR EQUAL & APPROVED
SCOUTMOOR YORKSTONE PAVING (TYPE 3) - DIAMOND WIRE CUT
 ROW A: 644/744/944mm LENGTH x 744 WIDTH x 50mm DEEP
 ROW B: 644/744/944mm LENGTH x 644 WIDTH x 50mm DEEP
 ROW C: 544/744/844mm LENGTH x 544 WIDTH x 50mm DEEP
 ROW D: 444/544/644mm LENGTH x 444 WIDTH x 50mm DEEP
 BY MARSHALLS OR EQUAL AND APPROVED.

40mm DEPTH TUFFBED BEDDING MORTAR BY STEINTEC OR EQUAL AND APPROVED

CONCRETE BASE TO ENGINEERS DETAIL AND SPECIFICATION

LOCATION OF PAVING:
 within Jellicoe Gardens

DETAIL H03b - PLAN THROUGH YORKSTONE PAVING TYPE 3
 SCALE 1:15 @ A3

SUB BASE & PAVING BUILD UP TO STANTEC DRAWING

All dimensions to be verified on site. Figured dimensions to take precedent to those scaled. Any areas indicated on this drawing are for guidance only, no responsibility is taken for their accuracy.
 The drawing is the property of Applied Landscape Design Limited. Copyright is reserved by them and the drawing is issued on the condition that it is not copied, reproduced, retained or disclosed to any unauthorised person, either wholly or in part without the written consent in writing of Applied Landscapes.

© 2020 Applied Landscape Design Limited. All rights reserved.

CDM/H&S:
 The works illustrated on this drawing have been reviewed against the Design CDM Risk Register and significant risks are noted as:
Construction:
 • Handling heavy materials
 • Working at height
 • Working adjacent to existing structures and buildings
Maintenance:
 • Light bulb changing

NOTES / KEY:

REFERENCE DRAWINGS/DOCUMENTS

REVISIONS

no.	issued	date
C02	- Miller Druck ref. removed - Scoutmoor Sandstone updated to Scoutmoor Yorkstone - Engineer noted as Stentec prev. ARUP - SS Contractor issue, client logo updated to Maylim	19.06.2020
C01	First issue for Construction	04.02.2020

CLIENT:



LANDSCAPE ARCHITECT:
 The Threshing Barn
 Bignell Park Barns
 Chesterton, Nr. Bicester
 Oxfordshire, OX26 1TD
 Tel: 01869 249776
 Email: mail@appliedlandscape.co.uk

PROJECT:
 JELlicoe GARDENS
 KINGS CROSS CENTRAL

DRAWING TITLE:
 TYPICAL DETAILS
 PAVING PATTERN AND SECTION
 PAVING TYPE 4: PINK GRANITE SETTS

drawn: CW	scale: 1:10 @ A3
checked: KmJ	status: Construction
date: 28.04.2017	xref file ref: ALD766_LDbase
PROJECT NO. ALD766A	DRAWING NUMBER: LD704
	REVISION: C02

ORIGINAL A3 SIZE SHEET

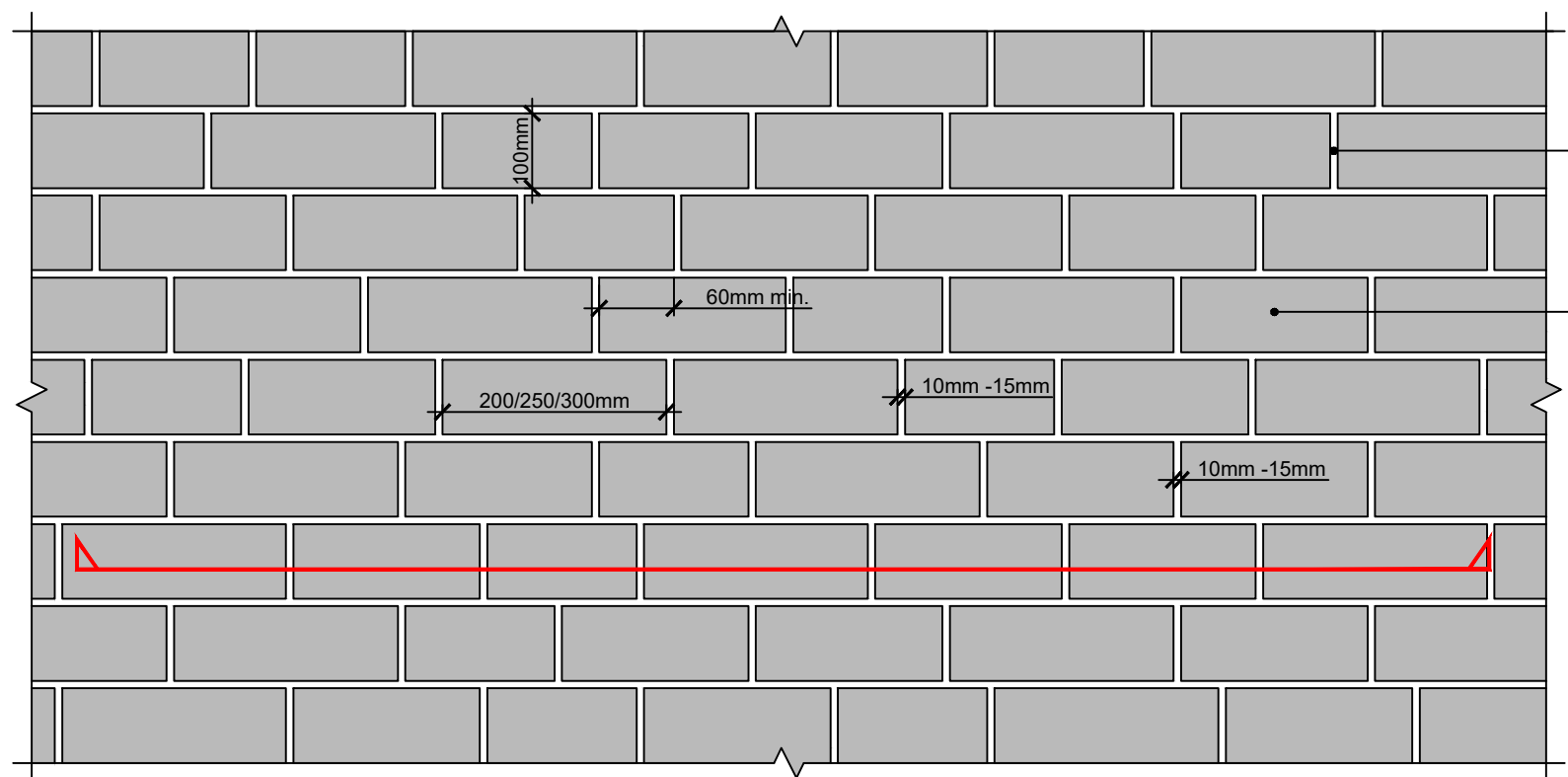

DETAIL H04a - PLAN LAYOUT OF PAVING TYPE 4: NEW GRANITE SETTS
 SCALE 1:10 @ A3

10-15mm MORTAR JOINT COLOURED TO MATCH PAVING

GRANITE SETTS TYPE 2 - BUSH HAMMERED 100mm WIDE x 200/250/300mm LONG x 150mm DEEP
 LAID IN RANDOM PATTERN BY MAYLIM OR EQUAL AND APPROVED.

COLOUR MIX : MILLENNIUM MAUVE (85%)
 MILLENNIUM PINK (15%)

MINIMUM UNIT LENGTH AT INTERFACE WITH OTHER PAVING = 100mm. (ADJACENT PAVING VARIES)

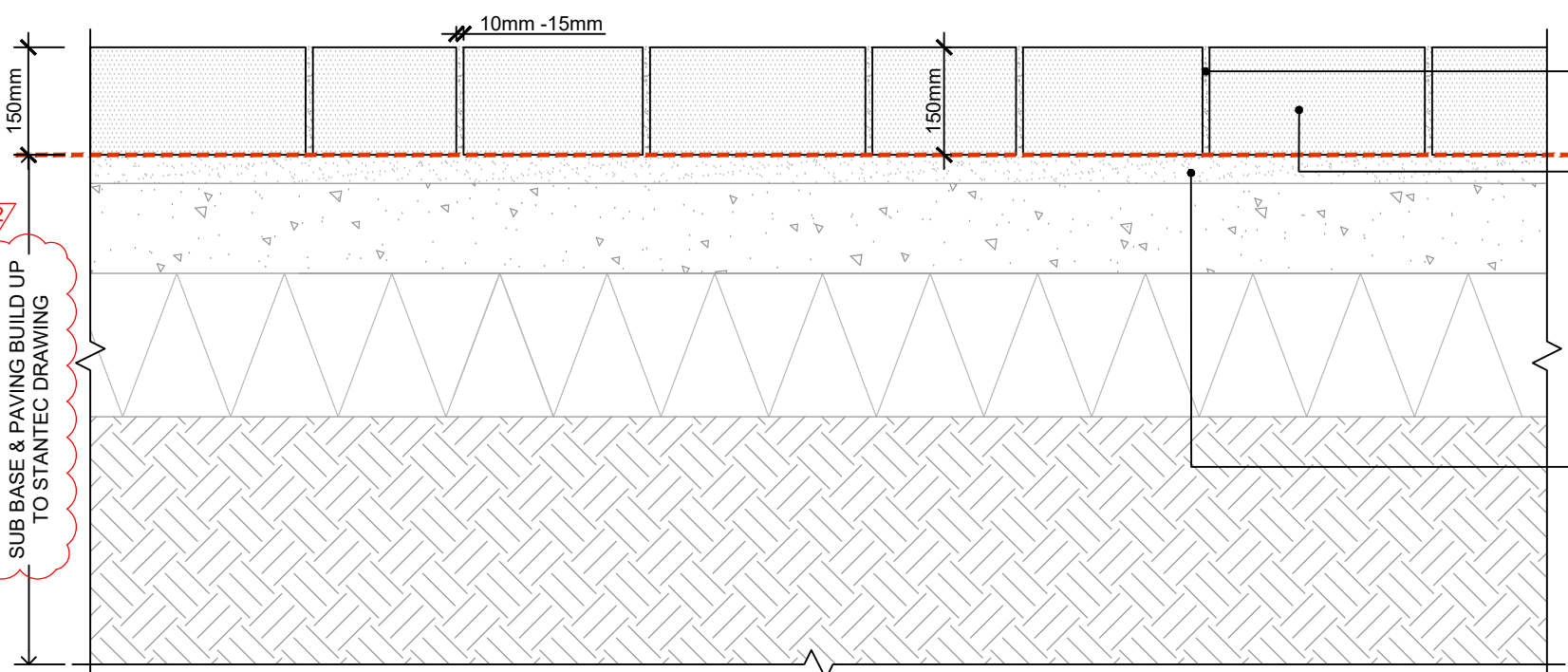

DETAIL H04b - SECTION THROUGH PAVING TYPE 4: NEW GRANITE SETTS (150mm DEEP)
 SCALE 1:10 @ A3

10-15mm MORTAR JOINT COLOURED TO MATCH PAVING

GRANITE SETTS TYPE 2 - BUSH HAMMERED 100mm WIDE x 200/250/300mm LONG x 150mm DEEP
 LAID IN RANDOM PATTERN BY MAYLIM OR EQUAL AND APPROVED.

COLOUR MIX : MILLENNIUM MAUVE (85%)
 MILLENNIUM PINK (15%)

MINIMUM UNIT LENGTH AT INTERFACE WITH OTHER PAVING = 100mm. (ADJACENT PAVING VARIES)

40mm MORTAR BED

SUB BASE & PAVING BUILD UP TO STANTEC DRAWING

All dimensions to be verified on site. Figured dimensions to take precedent to those scaled. Any areas indicated on this drawing are for guidance only, no responsibility is taken for their accuracy.
 The drawing is the property of Applied Landscape Design Limited. Copyright is reserved by them and the drawing is issued on the condition that it is not copied, reproduced, retained or disclosed to any unauthorised person, either wholly or in part without the written consent in writing of Applied Landscape Design Limited.

© 2020 Applied Landscape Design Limited. All rights reserved.

CDM/H&S:
 The works illustrated on this drawing have been reviewed against the Design CDM Risk Register and significant risks are noted as:
Construction:
 • Handling heavy materials
 • Working at height
 • Working adjacent to existing structures and buildings
Maintenance:
 • Light bulb changing

NOTES / KEY:

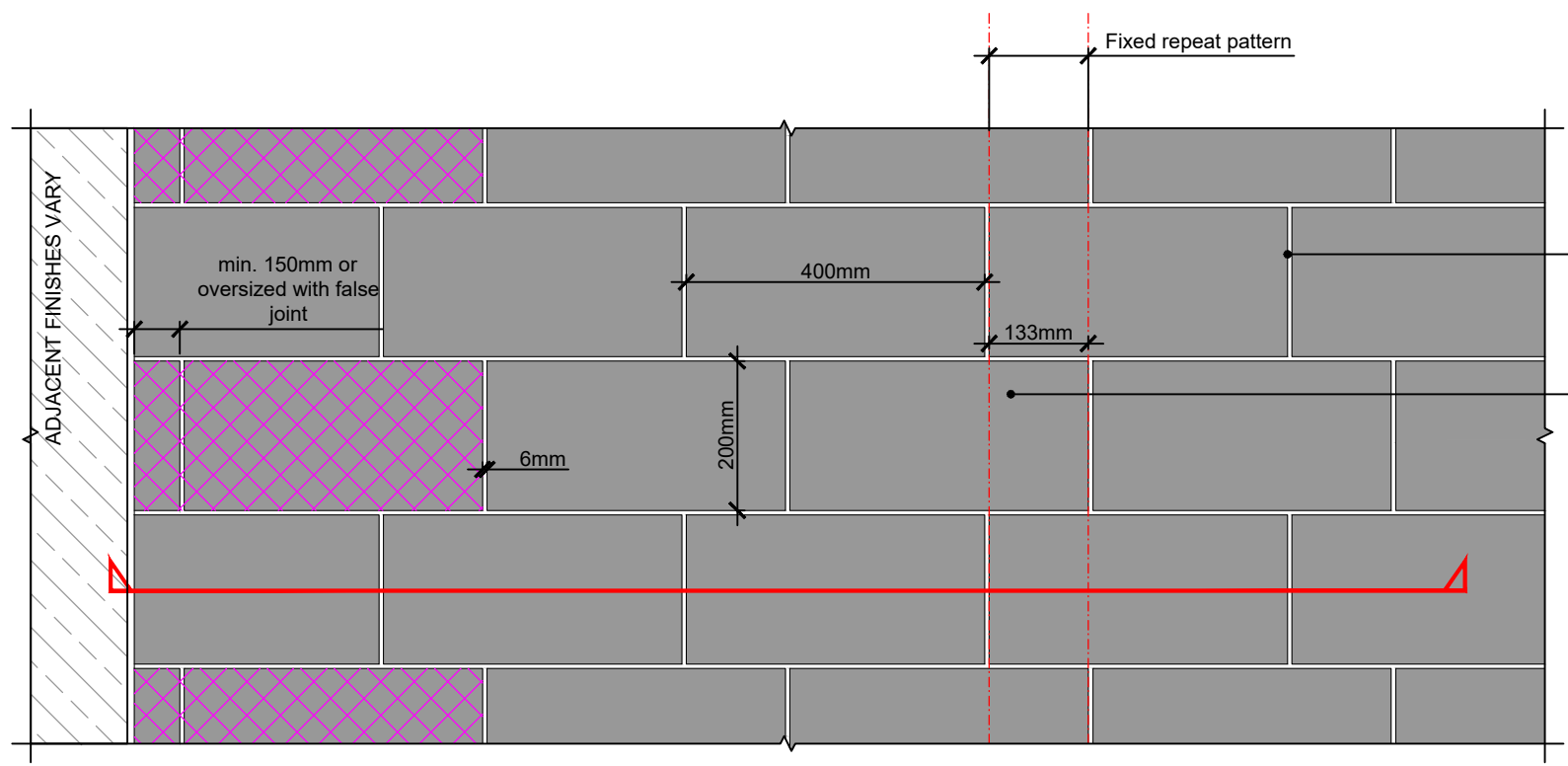

6mm TUFFGROUT JOINT COLOURED TO MATCH PAVING BY STEINTEC OR EQUAL & APPROVED

SCOUTMOOR YORKSTONE PAVING (TYPE 2) - DIAMOND WIRE CUT 200mm WIDE x400mm LENGTHS x 50mm DEEP BY MARSHALLS OR EQUAL AND APPROVED.

- OVERLAP BETWEEN PAVING UNITS = 133mm
- WHERE YORKSTONE ABUTS OTHER PAVING OR A BUILDING FACADE MINIMUM UNIT LENGTH = 150mm
- WHERE LESS THAN 150mm OVERSIZED UNIT TO BE UTILISED WITH FALSE JOINT TO MAINTAIN PATTERN

C02

DETAIL H22a - PLAN LAYOUT OF PAVING TYPE 2: YORKSTONE 200mm WIDE (ABOVE STRUCTURE)
 SCALE 1:10 @ A3

REFERENCE DRAWINGS/DOCUMENTS

no.	issued	date

REVISIONS

no.	issued	date
C02	- Miller Druck ref. removed - Scoutmoor Sandstone updated to Scoutmoor Yorkstone - Engineer noted as Steintec prev. ARUP - SS Contractor issue, client logo updated to Maylim	19.06.2020
C01	First issue for Construction	04.02.2020

CLIENT:



LANDSCAPE ARCHITECT:
 The Threshing Barn
 Bignell Park Barns
 Chesterton, Nr. Bicester
 Oxfordshire, OX26 1TD
 Tel: 01869 249776
 Email: mail@appliedlandscape.co.uk



PROJECT:

Q & R ZONES
 KINGS CROSS CENTRAL

DRAWING TITLE:

TYPICAL DETAILS
 PAVING PATTERN AND SECTION
 PAVING TYPE 2: SANDSTONE (AS)

drawn: CW	scale: 1:10 @ A3
checked: KmJ	status: Construction
date: 28.04.2017	xref file ref: ALD766_LDbase
PROJECT NO. ALD766A	DRAWING NUMBER: LD722
	REVISION: C02

ORIGINAL A3 SIZE SHEET

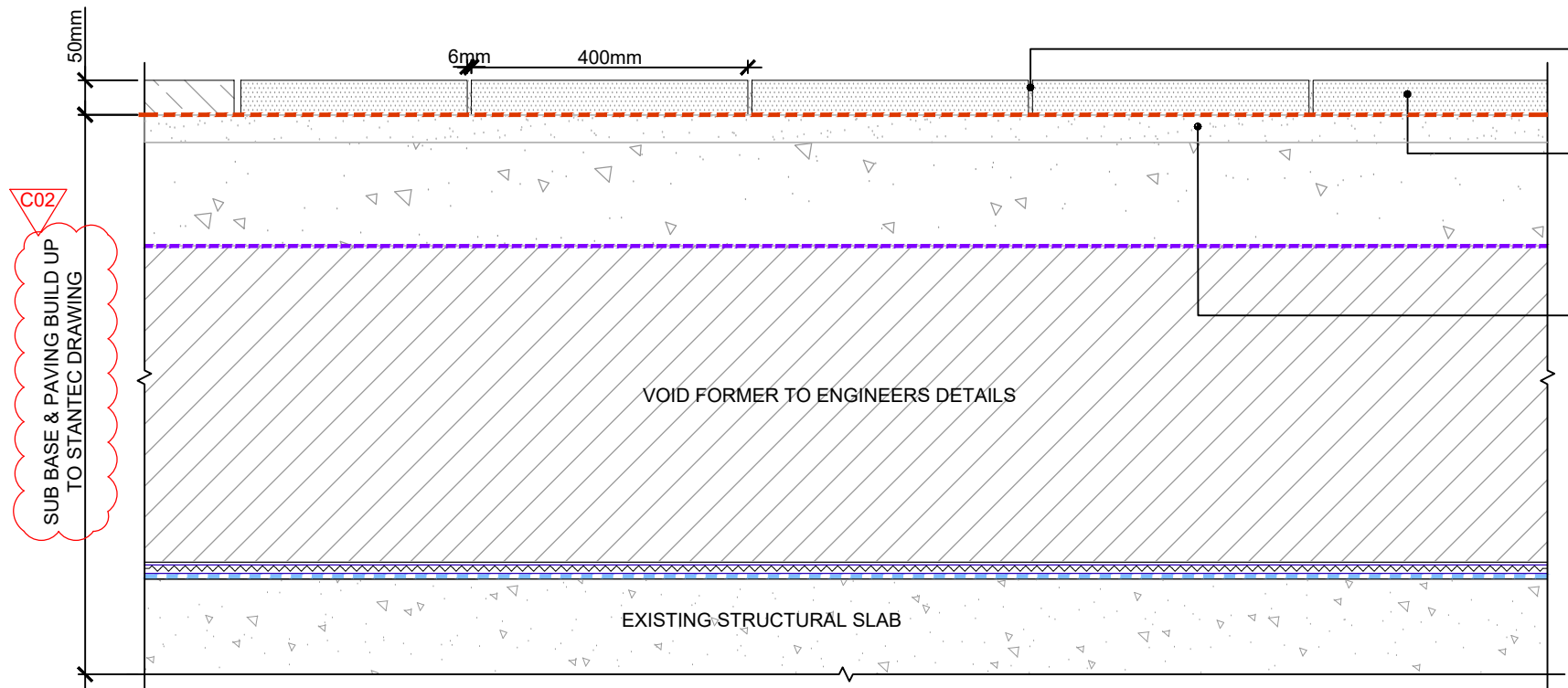

6mm TUFFGROUT JOINT COLOURED TO MATCH PAVING BY STEINTEC OR EQUAL & APPROVED

SCOUTMOOR YORKSTONE PAVING (TYPE 2) - DIAMOND WIRE CUT 200mm WIDE x400mm LENGTHS x 50mm DEEP BY MARSHALLS OR EQUAL AND APPROVED.

OVERLAP BETWEEN PAVING UNITS = 133mm

40mm DEPTH TUFFBED BEDDING MORTAR BY STEINTEC OR EQUAL AND APPROVED

C02

C02
 SUB BASE & PAVING BUILD UP TO STANTEC DRAWING

DETAIL H22b - SECTION THROUGH PAVING TYPE 2: YORKSTONE 200mm WIDE (ABOVE STRUCTURE)
 SCALE 1:10 @ A3

All dimensions to be verified on site. Figure dimensions to date presented to these scales. Any areas indicated on this drawing are for guidance only, no responsibility is taken for their accuracy.
 The drawing is the property of Applied Landscape Design Limited. Copyrights reserved by them and the drawing is issued on the condition that it is not copied, reproduced, retained or disclosed to any unauthorised person, either wholly or in part without the written consent in writing of Applied Landscapes.
 © 2020 Applied Landscape Design Limited. All rights reserved.

CDM/H&S:
 The works illustrated on this drawing have been reviewed against the Design CDM Risk Register and significant risks are noted as:

- Construction:
- Handling heavy materials
 - Working at height
 - Working adjacent to existing structures and buildings
- Maintenance:
- Light sub changing

NOTES / KEY:

REFERENCE DRAWINGS/DOCUMENTS

REVISIONS

C02	- Engineer noted as Stentec prev. ARUP - SS Contractor Issue, client logo updated to Maylim	19.06.2020
C01	First issue for Construction	04.02.2020

no. issued date

CLIENT:



LANDSCAPE ARCHITECT:
 The Threshing Barn
 Signal Park Barns
 Chesterton, Nr. Bicester
 Oxfordshire, OX26 1TD
 Tel: 01865 249775
 Email: mail@appliedlandscape.co.uk **applied landscape design**

PROJECT:
**JELLICOE GARDENS
 KINGS CROSS CENTRAL**

DRAWING TITLE:
**TYPICAL DETAILS
 PAVING PATTERN AND SECTION
 PAVING TYPE 6: RECLAIMED SETTS**

drawn:	scale:	
CW	1:15 @ A3	
checked:	status:	
KmJ	Construction	
date:	xref file ref:	
28.04.2017	ALD766_LDbase	
PROJECT NO.	DRAWING NUMBER:	REVISION:
ALD766A	LD706	C02



10-15mm TUFFGROUT MORTAR JOINT
 COLOURED TO MATCH PAVING. BY
 STEINTEC OR EQUAL AND APPROVED

RECLAIMED GRANITE SETTS ROUGH -
 SOURCED FROM SITE CONTRACTOR TO
 CONFIRM MIX AVAILABILITY.
 120-250mm LENGTH x 3 BAND WIDTHS x
 APPROX. 100mm DEPTH.
 BAND 1 80-100mm WIDTH
 BAND 2 101-115mm WIDTH
 BAND 3 116-125mm WIDTH

DETAIL H06a - PLAN LAYOUT OF PAVING TYPE 6: RECLAIMED GRANITE SETTS
 SCALE 1:10 @ A3

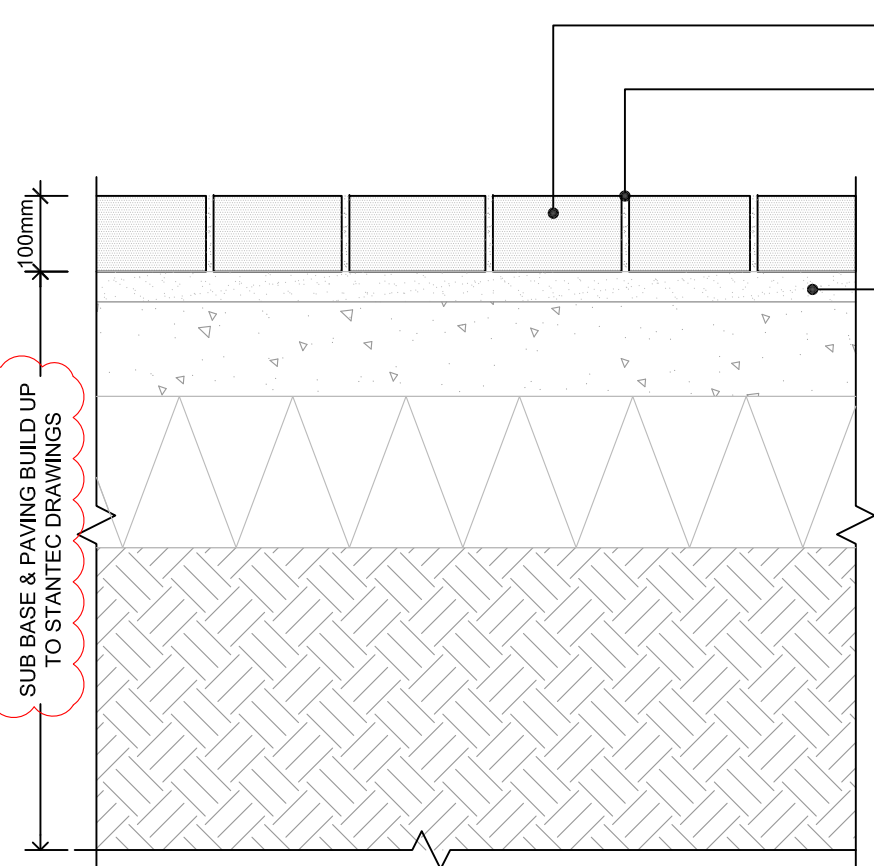

RECLAIMED ROUGH TOP GRANITE SETTS
 80-125mm WIDE x 120 - 250mm LONG x 100 DEEP
 10mm MORTAR JOINT COLOURED TO MATCH PAVING

40mm MORTAR BED TO ENGINEERS DETAILS

NOTE:

- RECLAIMED GRANITE BANDS ARE NOT TO BE POSITIONED ON A REPEATING PATTERN.
- WHERE RECLAIMED GRANITE SETTS ARE LOCATED ABOVE TREE PITS, PLEASE REFER TO TREEPIT DETAILED DRAWINGS ALD766A_LD771 - LD775 FOR BUILDUP DETAILS

DETAIL H06b - SECTION THROUGH OF PAVING TYPE 6: RECLAIMED GRANITE SETTS
 SCALE 1:10 @ A3

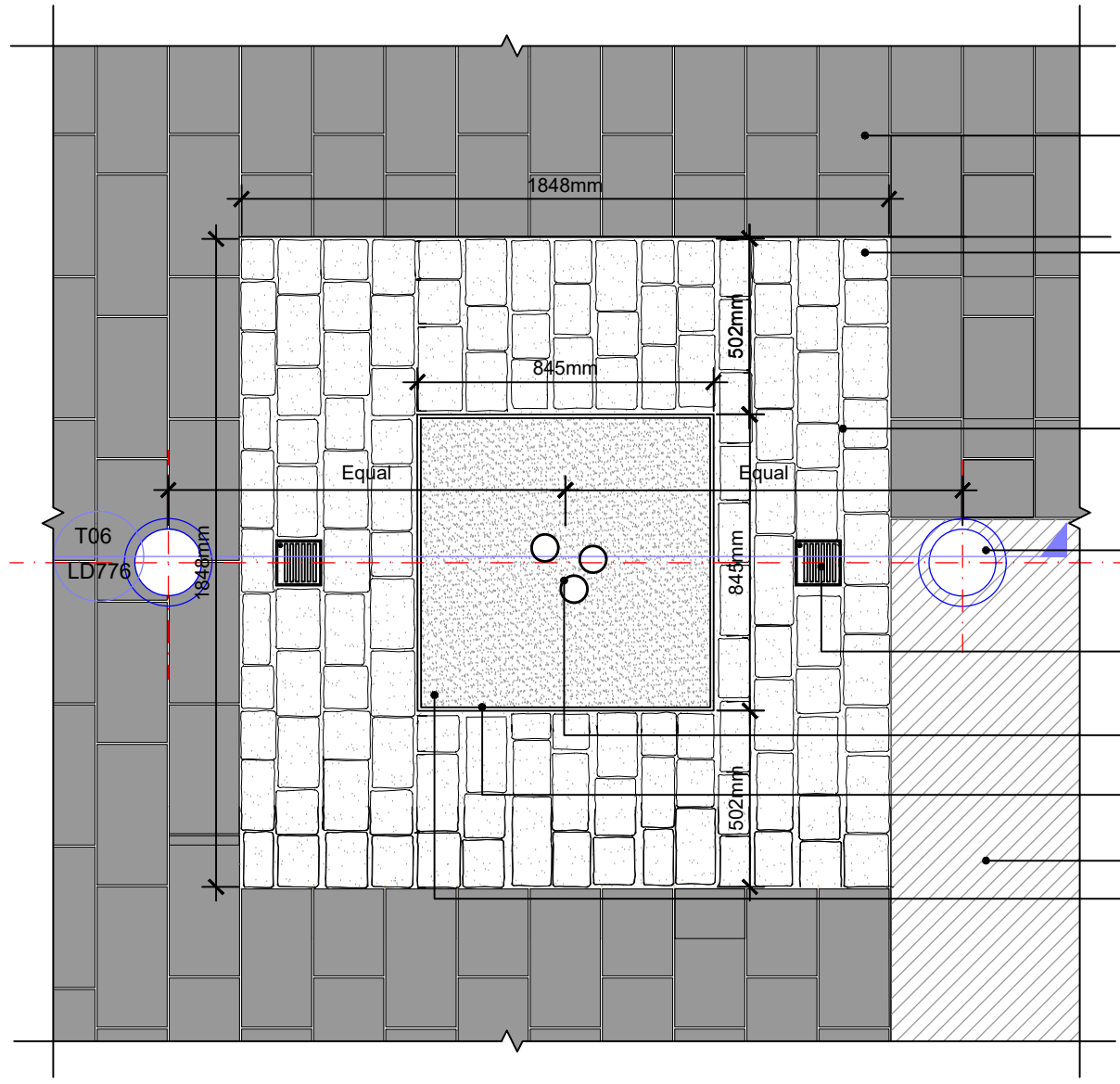

SCOUTMOOR YORKSTONE PAVING (TYPE 2) - DIAMOND WIRE CUT 200mm WIDE x400mm LENGTHS x 50mm DEEP BY MARSHALLS OR EQUAL AND APPROVED. REFER TO DRAWING ALD766_LD702 C02

RECLAIMED GRANITE SETTS ROUGH - SOURCED FROM SITE CONTRACTOR TO CONFIRM AVAILABILITY, SIZE AND COLOUR REFER TO DRAWING ALD766_LD706 FOR DETAILS

10-15mm WIDE JOINT 'TUFFSAND' ECO (GENERATION B) BY STEINTEC OR EQUAL AND APPROVED PERMEABLE JOINT ABOVE 1848mm TREEPIT EXTENTS ONLY

TREE UPLIGHTERS TO SPIERS AND MAJOR DETAILS AND SPECIFICATIONS CENTRE OF LIGHT TO LINE THROUGH WITH CENTRELINE OF PAVING JOINTS AS SHOWN

100mm x 100mm STAINLESS STEEL ARBORVENT GRATING BY GREENLEAF OR EQUAL AND APPROVED

TREE SPECIES VARY DEPENDANT ON LOCATION. REFER TO TOM STUART SMITH DRAWINGS FOR SPECIFICATION

METAL TREE SURROUND 10mm THICK STAINLESS STEEL (845 x 845mm SQUARE)

ADJACENT PAVING VARIES DEPENDANT ON LOCATION

50mm DEEP 6 - 10mm ROYAL WHITE GRANITE CHIPPINGS BY MAYLIM OR EQUAL AND APPROVED C02

NOTE:
FOR TREEPIT SOIL EXTENTS BELOW PAVING, REFER TO DRAWING ALD766A_EW561

LOCATION OF DETAIL:
TO NORTH AND SOUTH OF JELICOE GARDEN

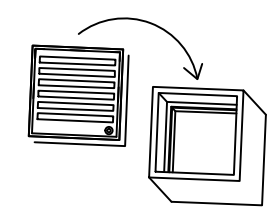

100mm x 100mm STAINLESS STEEL ARBORVENT GRATING BY GREENLEAF OR EQUAL AND APPROVED

DETAIL T00 - PLAN LAYOUT SHOWING TREEPIT & SURROUND
1:20 @ A3

All dimensions to be verified on site. Figured dimensions to take precedence to those scaled. Any areas indicated on this drawing are for guidance only, no responsibility is taken for their accuracy.
The drawing is the property of Applied Landscape Design Limited. Copyright is reserved by them and the drawing is issued on the condition that it is not copied, reproduced, retained or disclosed to any unauthorized person, either wholly or in part without the written consent in writing of Applied Landscape Design Limited.

© 2020 Applied Landscape Design Limited. All rights reserved.

CDM/H&S:
The works illustrated on this drawing have been reviewed against the Design CDM Risk Register and significant risks are noted as:
Construction:
• Handling heavy materials
• Working at height
• Working adjacent to existing structures and buildings
Maintenance:
• Light bulb changing
• Working at height (tree maintenance)

NOTES / KEY:

REFERENCE DRAWINGS/DOCUMENTS		
REVISIONS		
C02	- Miller Druck ref. removed - Scoutmoor Sandstone updated to Scoutmoor Yorkstone - SS Contractor Issue, client logo updated to Maylim	19.06.2020
C01	First issue for Construction	04.02.2020
no.	issued	date

CLIENT:
maylim

LANDSCAPE ARCHITECT:
The Threshing Barn
Signell Park Barns
Chesterford, Nr. Bicester
Oxfordshire, OX26 1TD
Tel: 01869 249776
Email: mail@appliedlandscape.co.uk **ALD** applied landscape design

PROJECT:
**JELICOE GARDENS
KINGS CROSS CENTRAL**

DRAWING TITLE:
**TYPICAL DETAILS
TREEPIT WITHIN HARD
PLAN LAYOUT (SQUARE TREEPIT)**

drawn: CW	scale: 1:20 @ A3
checked: KmJ	status: Construction
date: 28.04.2017	xref file ref: ALD766_LDbase
PROJECT NO. ALD766A	DRAWING NUMBER: LD770
	REVISION: C02



ORIGINAL A3 SIZE SHEET

APPENDIX B: WATER FEATURE RILL DETAILS



KEY - WATER FEATURE RILL CHANNEL GRANITE UNITS

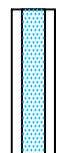
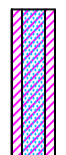
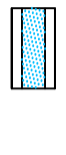
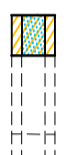
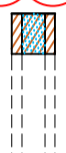
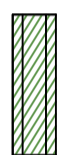

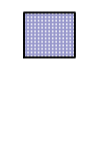
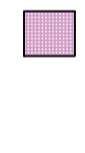
For individual unit detail to ALD766A_WF323 and ALD766A_WF324 for take off detail table.

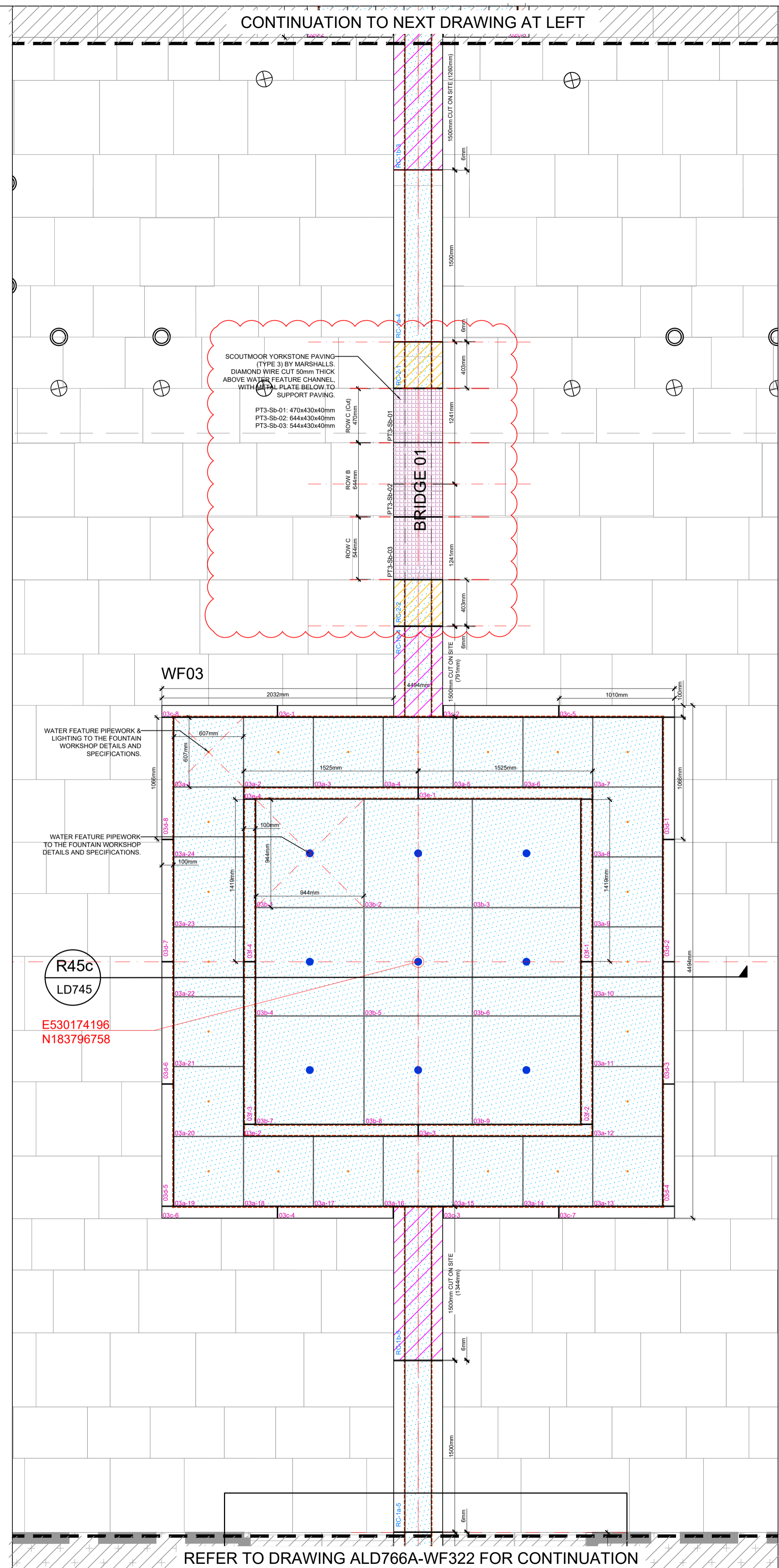
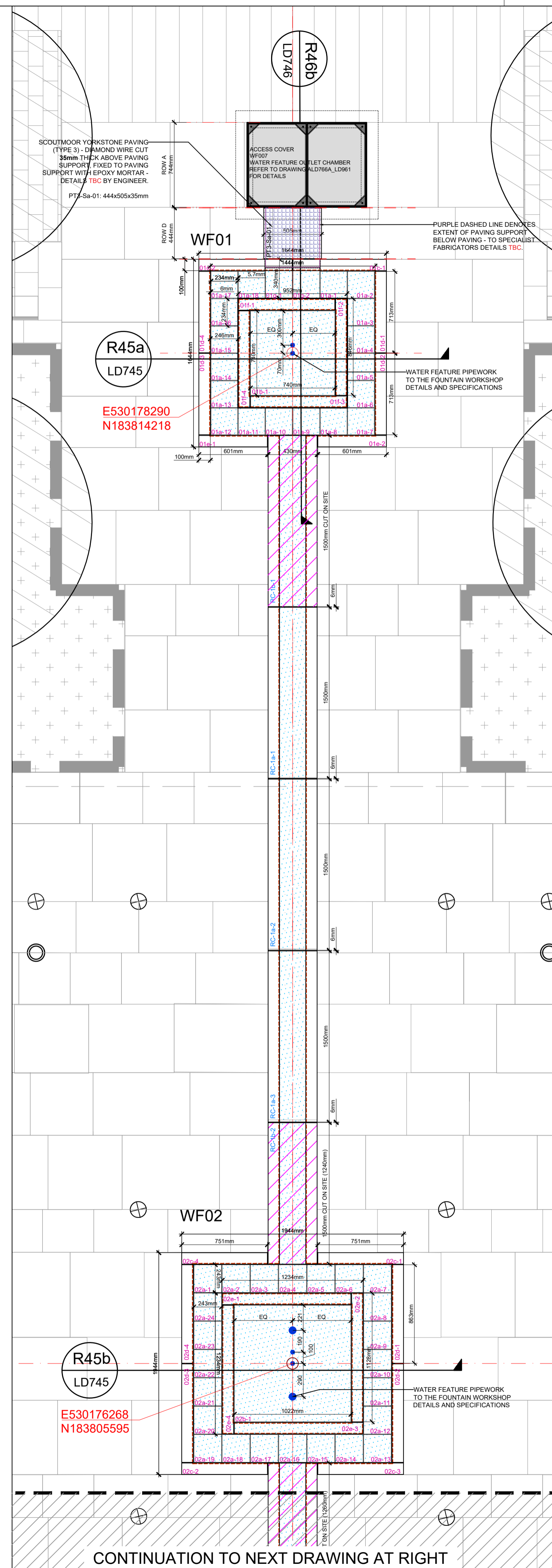
-  **UNIT TYPE 1A: STANDARD 1500mm LONG**
1500mm long x 430mm wide black granite by Maylms. Flamed finish, 18no. required. For unit details and sizes to drawing ALD766_LD741.
-  **UNIT TYPE 1B: STANDARD 1500mm LONG CUT**
1500mm long x 430mm wide black granite by Maylms. Flamed finish, 9no. required, to be cut on site to suit locations. For unit details and sizes to drawing ALD766_LD741.
-  **UNIT TYPE 1C: 794mm LONG**
794mm long x 430mm wide black granite by Maylms. Flamed finish, 2no. required, to line through with adjacent step tactile units. For unit details and sizes to drawing ALD766_LD750.
-  **UNIT TYPE 2: SPECIAL UNIT BRIDGE 01**
1241mm long x 430mm wide black granite by Maylms. Flamed finish, 2no. required. Rill unit to be partially hidden below paving. For unit details and sizes to drawing ALD766_LD742.
-  **UNIT TYPE 3: SPECIAL UNIT BRIDGE 02 & 03**
1400mm long x 430mm wide black granite by Maylms. Flamed finish, 4no. required. Rill unit to be partially hidden below paving. For unit details and sizes to drawing ALD766_LD743.
-  **UNIT TYPE 4: SPECIAL STEPS RILL UNIT**
430mm wide rill unit with slope section. black granite by Maylms. 1no. required. Sloped section with rough finish, rest of exposed faces to have flamed finish. All exposed edges to have 2mm aris. refer to drawing ALD766_LD753 for elevation & ALD766A_LD750 for plan layout, and take off unit detail to ALD766_LD748
-  **WATER FEATURE GRANITE**
black granite by Maylms. Flamed finish to all exposed faces. 2mm aris to exposed edges. For unit details and sizes to drawing ALD766_SL261 & ALD766_LD745 to LD747.
-  **CROSSING SLAB: TYPE A 35mm THICK**
Scoutmoor yorkstone paving (Type 3) - diamond wire cut. At WF01 and WF04 to chambers. Refer to drawing ALD766_LD746.
-  **CROSSING SLAB: TYPE B 50mm THICK**
Scoutmoor yorkstone paving (Type 3) - diamond wire cut. Located at crossing bridges. Refer to drawing ALD766_LD742 & LD743



All dimensions to be verified on site. Figured dimensions to take precedence to those scaled. Any areas indicated on this drawing are for guidance only, no responsibility is taken for their accuracy.
The drawing is the property of Applied Landscape Design Limited. Copyright is reserved by them and the drawing is issued on the condition that it is not copied, reproduced, retained or disclosed to any unauthorised person, either wholly or in part without the written consent in writing of Applied Landscapes.
© 2020 Applied Landscape Design Limited. All rights reserved.

NOTES / KEY:
SUMMARY OF CODES - specified sizes

REFERENCE DRAWINGS/DOCUMENTS			
ALD766A_HL150	Hard Landscape Layout		
ALD766A_SL261	Water Feature Plan Layout		
ALD766A_WF322	Water Feature Detail Plan		
ALD766A_WF323	Water Feature - Rill Channel Take Off		
ALD766A_WF324	Water Feature - Basins unit Take Off		
REVISIONS			
C03	Bridge 01 amended following pavilion paving review	CW	KmJ 14/10/20
C02	WF rill unit type 4 detail updated	MY	KmJ 01/07/20
C01	Rill unit and granite unit review	MY	KmJ 22/06/20
no.	issued	by	chk'd date
CLIENT:			
			
LANDSCAPE ARCHITECT:			
		The Threshing Barn, Bignell Park Barns, Chesterton, Nr. Bicester, Oxfordshire OX26 1TD Tel: 01869 249776 Fax: 01869 327513 Email: mail@appliedlandscape.co.uk	
PROJECT:			
JELICOE GARDENS KINGS CROSS CENTRAL			
DRAWING TITLE:			
JELICOE GARDENS WATER FEATURE DETAIL PLAN SHEET 1 of 2			
drawn:	checked:		
MY	KmJ		
scale:	date:		
1:25 @A1	22 JUN 2020		
status:	xref file ref:		
Construction	ALD766_SLbase-WF		
DRAWING NUMBER:	REVISION:		
ALD766A_WF321	C03		

ORIGINAL A1 SIZE SHEET

REFER TO DRAWING ALD766A-WF321 FOR CONTINUATION

CONTINUATION TO NEXT DRAWING AT LEFT

CONTINUATION TO NEXT DRAWING AT LEFT

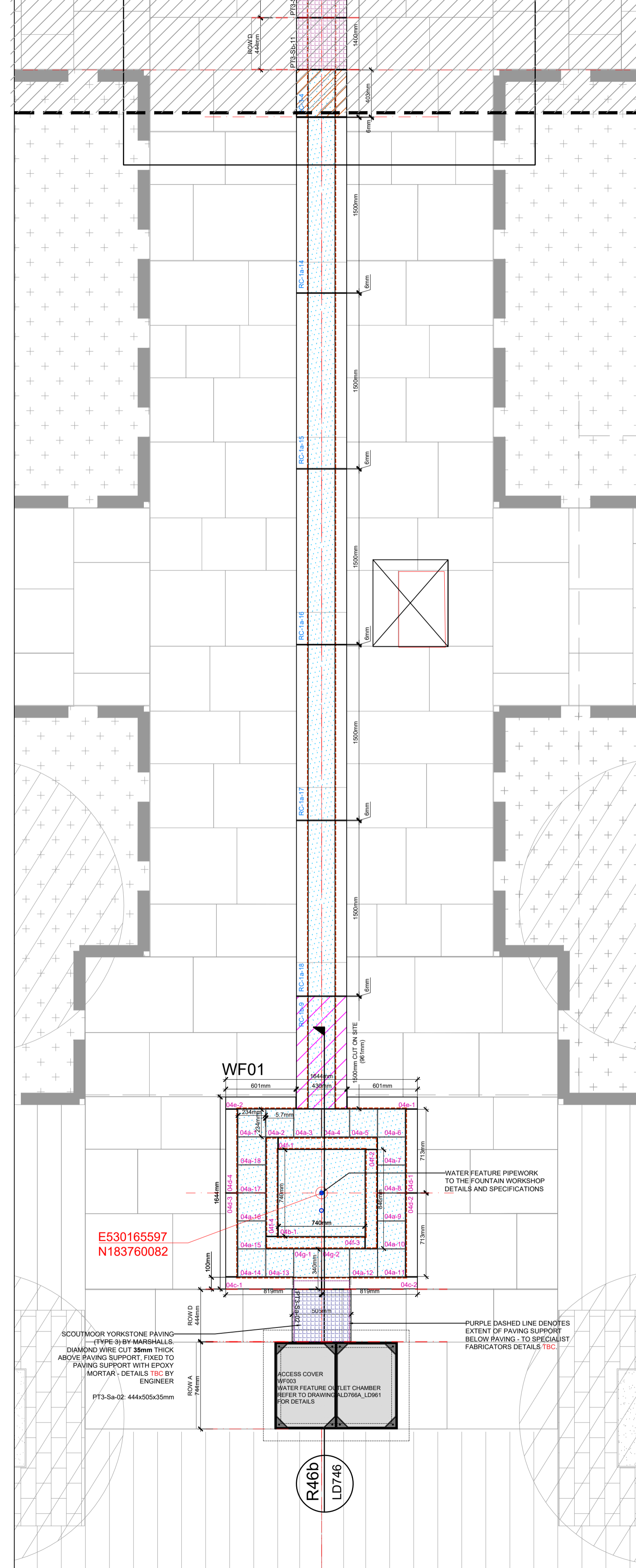
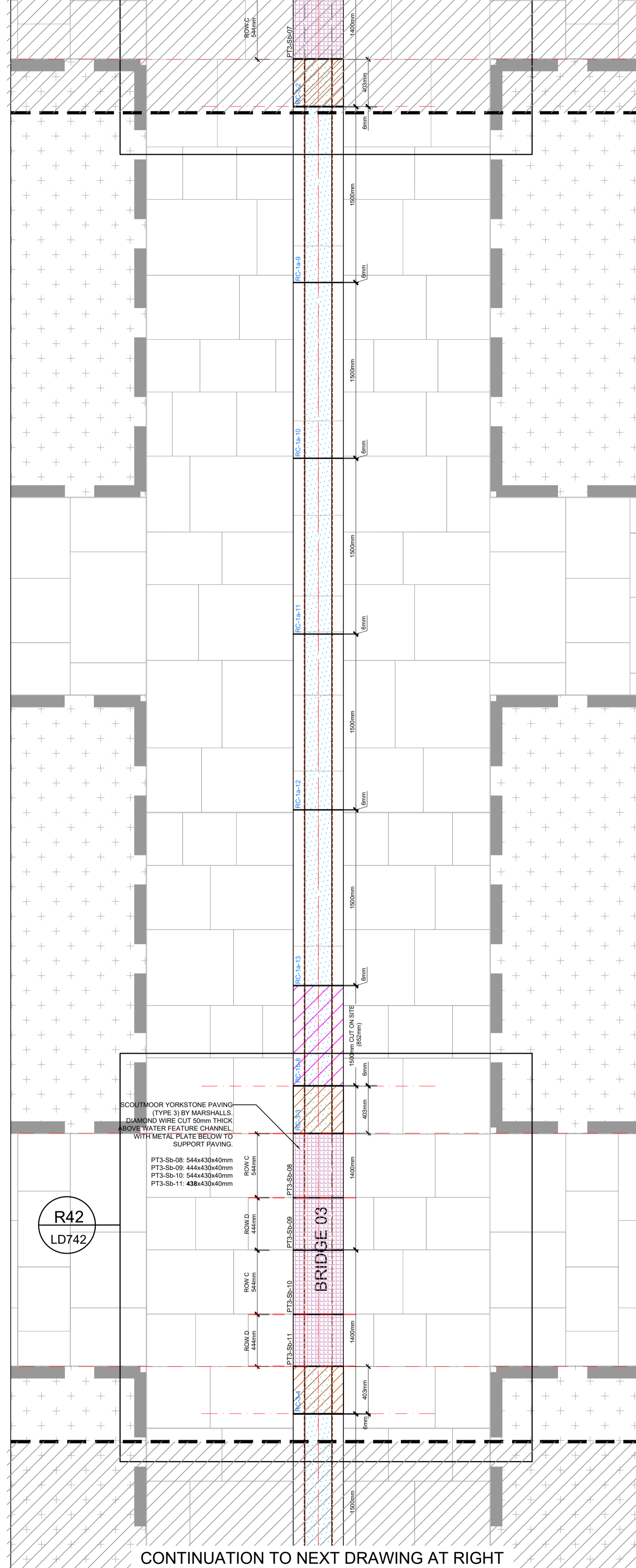
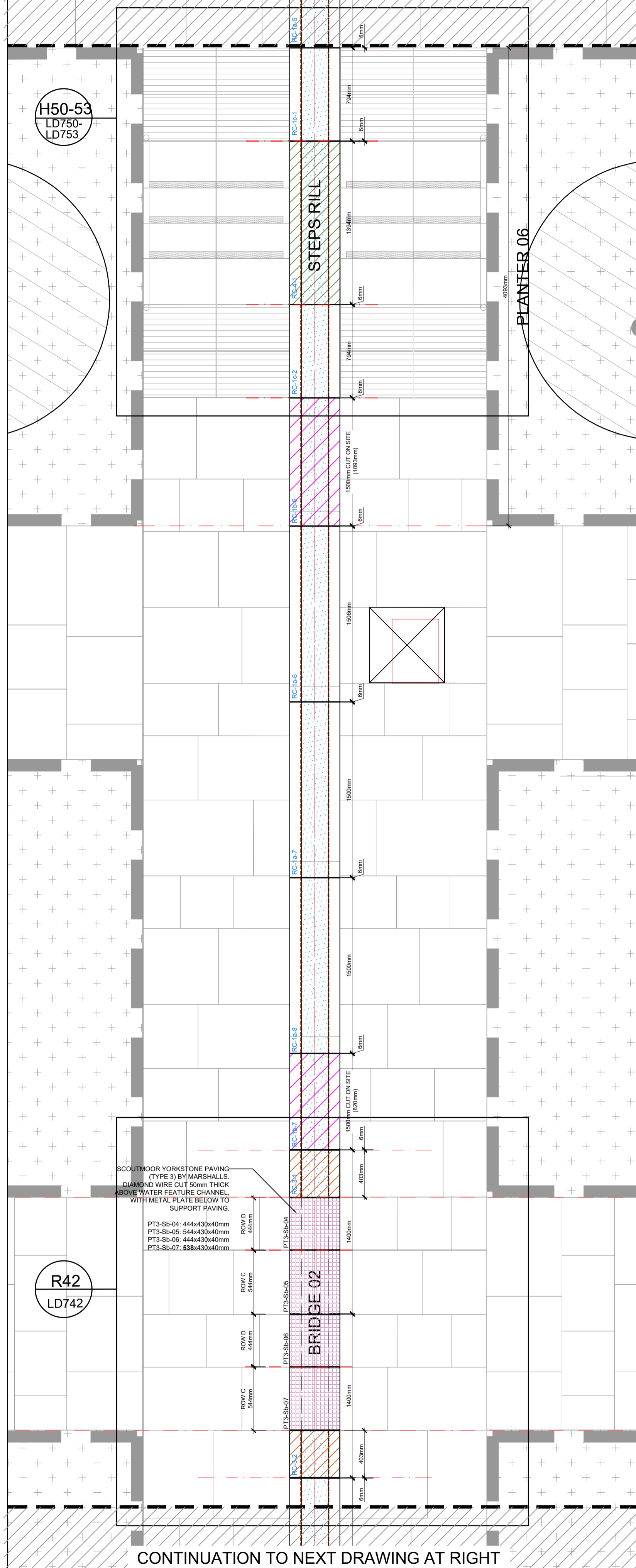

All dimensions to be verified on site. Figured dimensions to take precedence to those scaled. Any areas indicated on this drawing are for guidance only, no responsibility is taken for their accuracy.
 The drawing is the property of Applied Landscape Design Limited. Copyright is reserved by them and the drawing is issued on the condition that it is not copied, reproduced, retained or disclosed to any unauthorized person, either wholly or in part without the written consent in writing of Applied Landscapes.
 © 2020 Applied Landscape Design Limited. All rights reserved.

NOTES / KEY:
 SUMMARY OF CODES - specified sizes

REFERENCE DRAWINGS/DOCUMENTS

ALD766A_HL150	Hard Landscape Layout
ALD766A_SL261	Water Feature Plan Layout
ALD766A_WF322	Water Feature Detail Plan
ALD766A_WF323	Water Feature - Rill Channel Take Off
ALD766A_WF324	Water Feature - Basins unit Take Off

REVISIONS

no.	issued	by	chk'd	date
C01	Rill unit and granite unit review	MY	KmJ	22/06/20

CLIENT:

LANDSCAPE ARCHITECT:
 The Threshing Barn, Bignell Park
 Barns, Chesterton, Nr. Bicester,
 Oxfordshire OX26 1TD
 Tel: 01869 249776
 Fax: 01869 327513
 Email: mail@appliedlandscape.co.uk

PROJECT:
**JELICOE GARDENS
 KINGS CROSS CENTRAL**

DRAWING TITLE:
**JELICOE GARDENS
 WATER FEATURE DETAIL PLAN
 SHEET 2 of 2**

drawn: MY	checked: KmJ
scale: 1:25 @A1	date: 22nd JUN 2020
status: Construction	xref file ref: ALD766_SLbase-WF

DRAWING NUMBER:
ALD766A_WF322 REVISION:
C01

All dimensions to be verified on site. Flashed dimensions to take precedence to those scaled. Any areas indicated on this drawing are for guidance only, no responsibility is taken for their accuracy.
 The drawing is the property of Applied Landscape Design Limited. Copyright is reserved by them and the drawing is issued on the condition that it is not copied, reproduced, retained or disclosed to any unauthorised person, either wholly or in part without the written consent in writing of Applied Landscapes.

© 2020 Applied Landscape Design Limited. All rights reserved.

CDM/H&S:

The works illustrated on this drawing have been reviewed against the Design CDM Risk Register and significant risks are noted as:

- Construction:**
- Handling heavy materials
 - Working at height
 - Working adjacent to existing structures and buildings
 - Trees in Highways

Maintenance:

- Light bulb changing

NOTES / KEY:

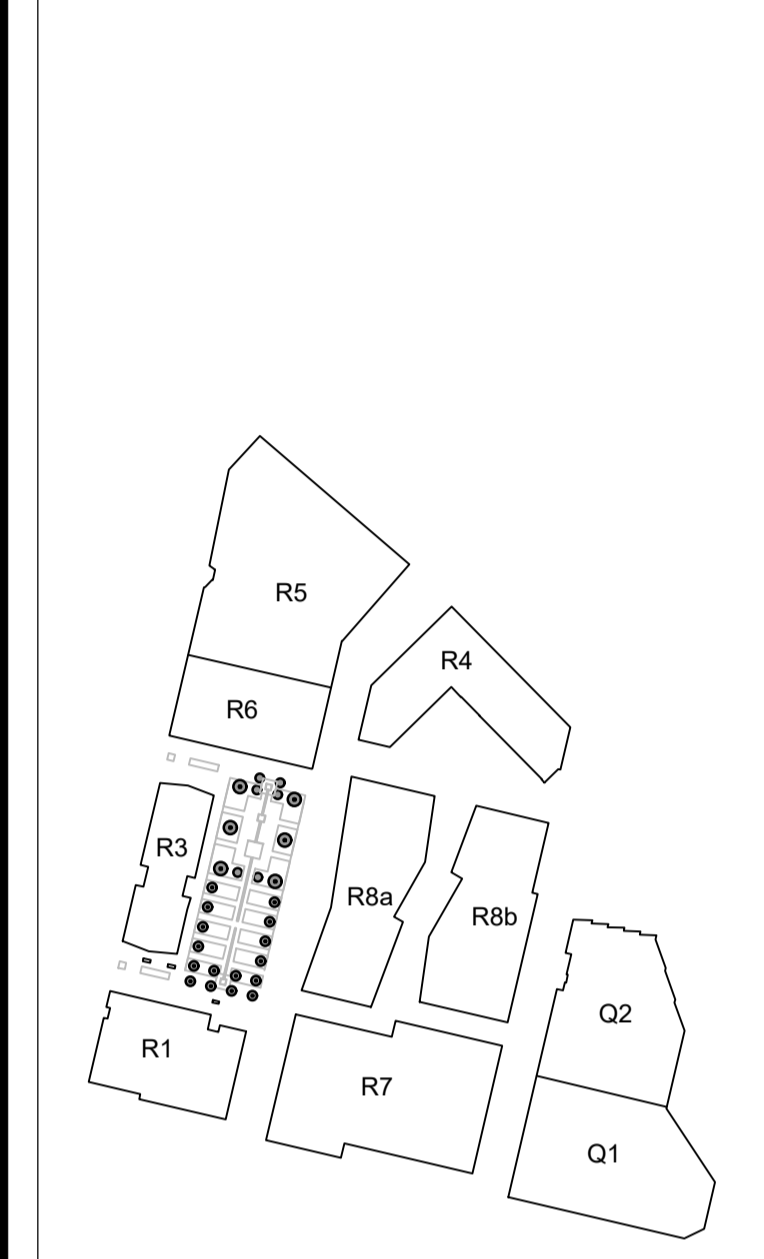

REFERENCE DRAWINGS/DOCUMENTS

ALD766A_HL150	Hard Landscape Layouts
ALD766A_SL261 & 262	Setting Out Layouts

REVISIONS

C02	-Miller Druck ref removed. -Updated to Maylim logo	20.06.2020
C01	First issue for Construction	04.02.2020

no. issued date

CLIENT:



LANDSCAPE ARCHITECT:

The Threshing Barn
 Bignell Park Barns
 Chesterton, Nr. Bicester
 Oxfordshire, OX26 1TD
 Tel: 01869 249776
 Email: mail@appliedlandscapes.co.uk



PROJECT:

**JELICOE GARDENS
 KINGS CROSS CENTRAL**

DRAWING TITLE:

**WATER FEATURE DETAILS
 RILL CHANNEL
 SECTIONS AND PLAN LAYOUT**

drawn:	scale:	
CW	AS @ A1	
checked:	status:	
KmJ	Construction	
date:	xref file ref:	
03.08.2017	ALD766_LDbase	
PROJECT NO.	DRAWING NUMBER:	REVISION:
ALD766A	LD741	C02

ORIGINAL A1 SIZE SHEET

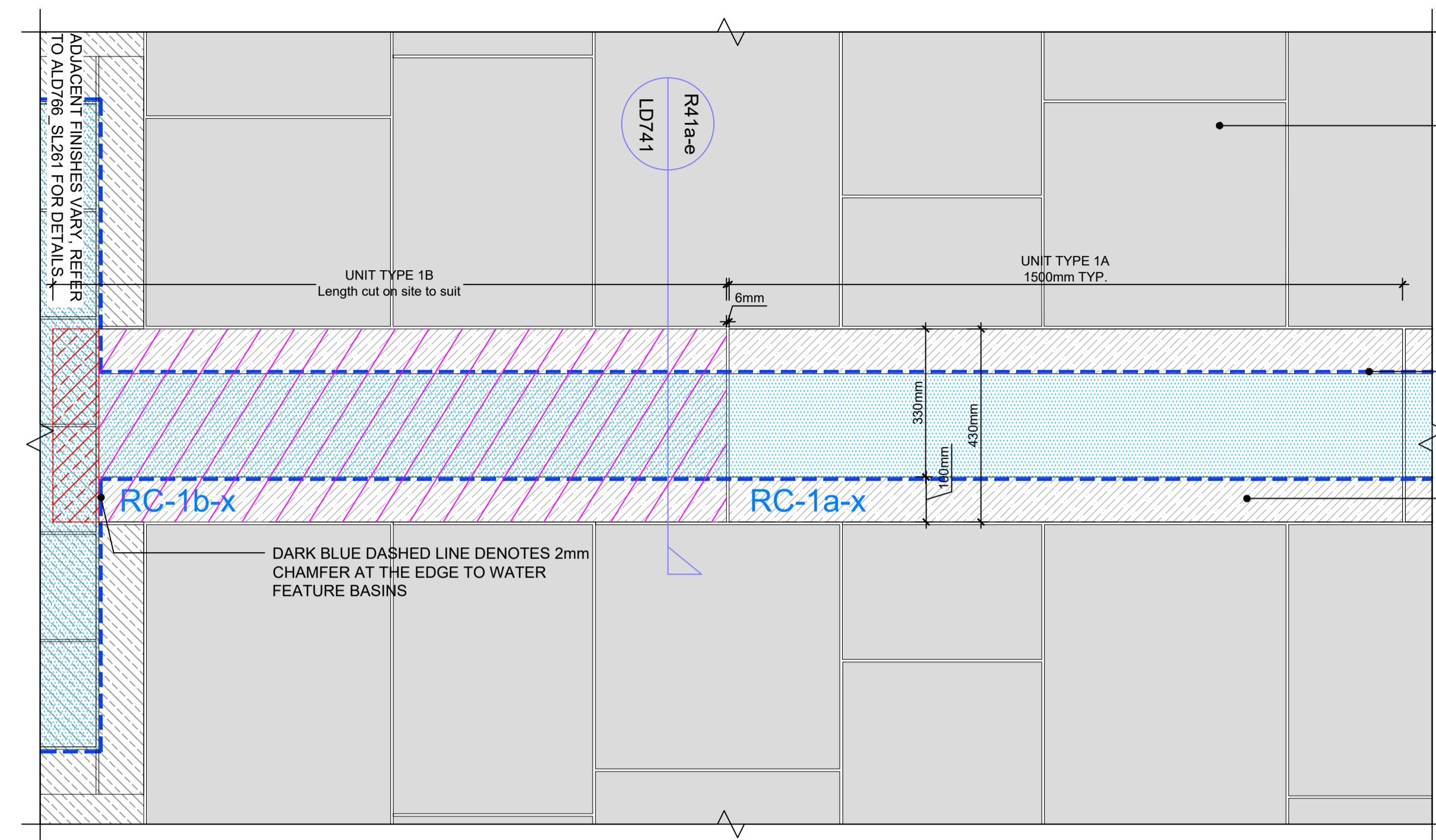

**DETAIL R41a - TYPICAL PLAN LAYOUT SHOWING WATER FEATURE RILL
 SCALE 1:15 @ A3**

NOTE:
 FOR RILL CHANNEL PLAN LAYOUT, REFER TO DRAWING ALD766_SL261.
 FOR DETAIL PLAN LAYOUT, TO ALD766_WF321, ALD766_WF322.
 FOR RILL UNIT SIZES / DETAILS TO ALD766_WF323.

SCOUTMOOR YORKSTONE PAVING (TYPE 3) - DIAMOND WIRE CUT
 ROW A: 644/744/944mm LENGTH x 744 WIDTH x 50mm DEEP
 ROW B: 644/744/944mm LENGTH x 644 WIDTH x 50mm DEEP
 ROW C: 544/744/844mm LENGTH x 544 WIDTH x 50mm DEEP
 ROW D: 444/544/644mm LENGTH x 444 WIDTH x 50mm DEEP
 BY MARSHALLS OR EQUAL AND APPROVED. REFER TO DRAWING ALD766A_LD703 FOR DETAILS

BLUE DASHED LINE DENOTES EXPOSED RILL UNIT FACES / EDGES WHICH REQUIRE:
 - FLAMED FINISH
 - 2mm ARIS TO ALL EXPOSED CORNERS

RILL CHANNEL:
 LENGTH VARIES (TYP. 1500mm) X 430mm WIDTH X 190mm EXTERNAL / 90mm INTERNAL DEPTH. BLACK GRANITE, BY MAYLIMS. ALL EXPOSED FACES TO HAVE FLAMED FINISH AND EXPOSED EDGES TO HAVE 2mm ARIS.

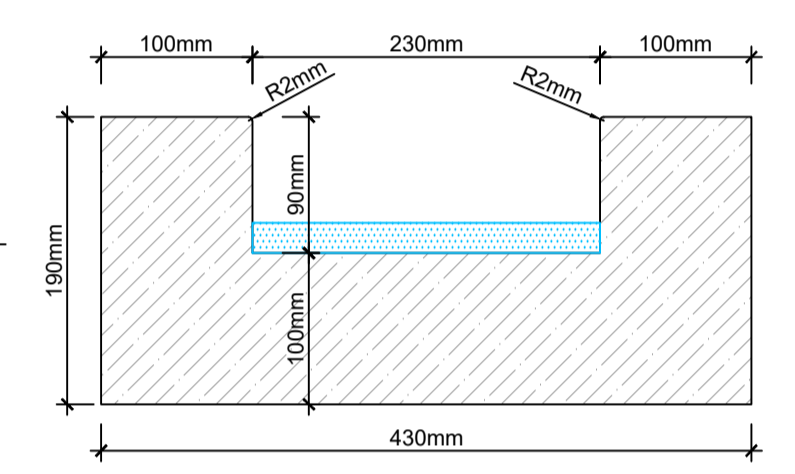

**DETAIL R41e: AXONOMETRIC SHOWING TYPICAL RILL SECTION
 1:5 @ A1**

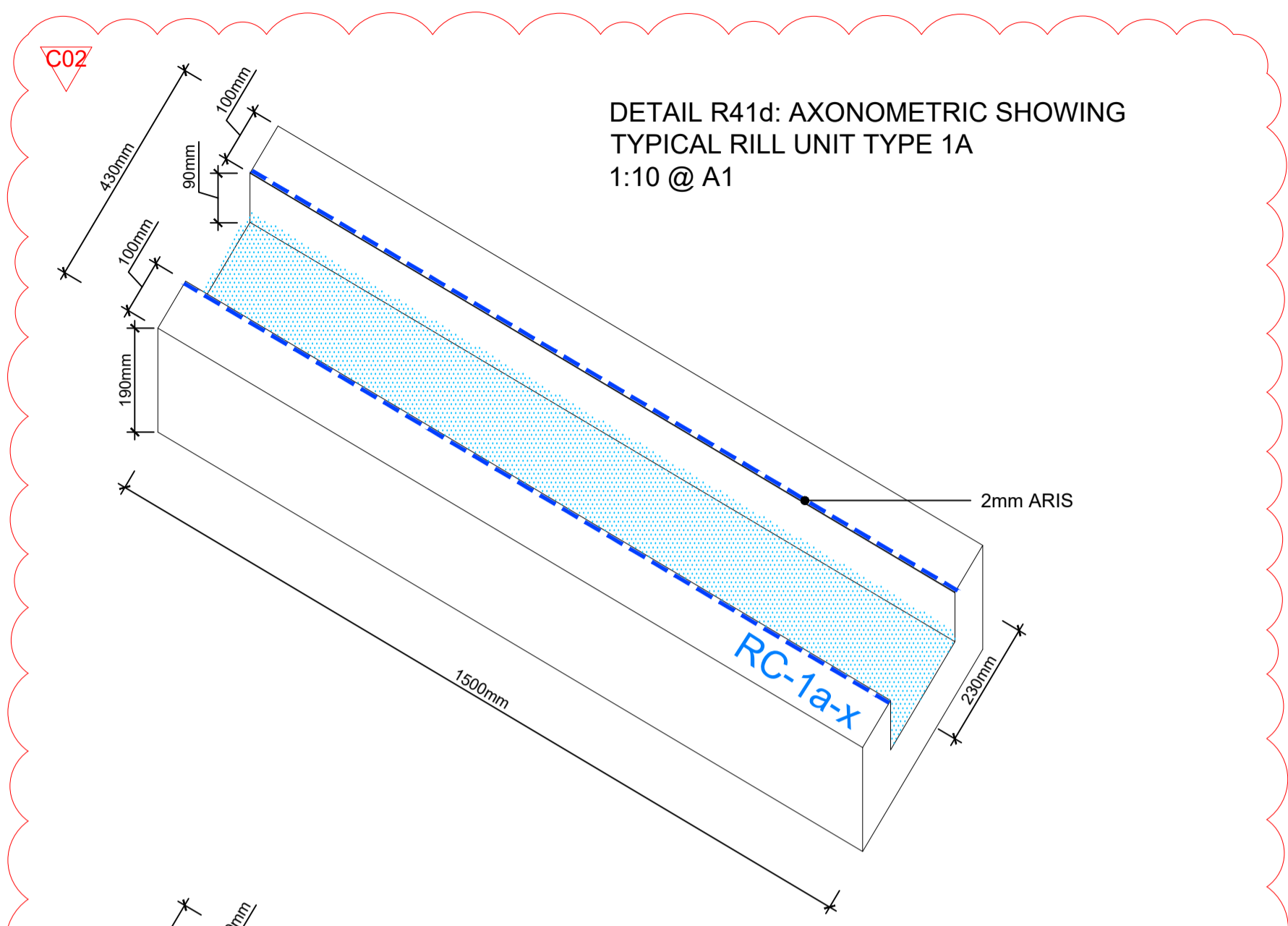

**DETAIL R41d: AXONOMETRIC SHOWING TYPICAL RILL UNIT TYPE 1A
 1:10 @ A1**

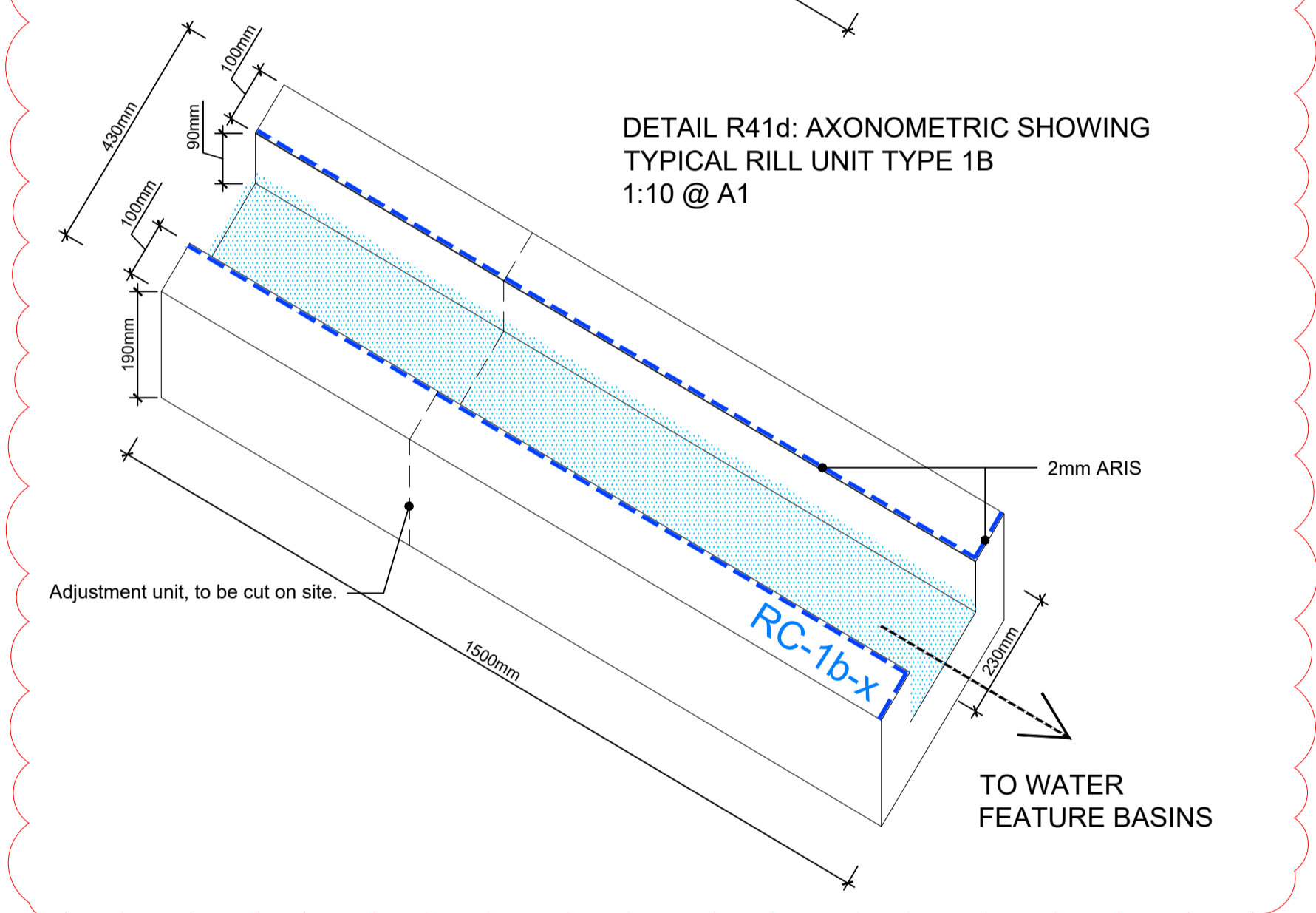

**DETAIL R41d: AXONOMETRIC SHOWING TYPICAL RILL UNIT TYPE 1B
 1:10 @ A1**

RILL CHANNEL:
 LENGTH VARIES (TYP. 1500mm) X 430mm WIDTH X 190mm EXTERNAL / 90mm INTERNAL DEPTH. BLACK GRANITE, BY MAYLIMS. ALL EXPOSED FACES TO HAVE FLAMED FINISH AND EXPOSED EDGES TO HAVE 2mm ARIS.

SCOUTMOOR YORKSTONE PAVING (TYPE 3) - DIAMOND WIRE FINISH
 ROW A: 644/744/944mm LENGTH x 744 WIDTH x 50mm DEEP
 ROW B: 644/744/944mm LENGTH x 644 WIDTH x 50mm DEEP
 ROW C: 544/744/844mm LENGTH x 544 WIDTH x 50mm DEEP
 ROW D: 444/544/644mm LENGTH x 444 WIDTH x 50mm DEEP
 BY MARSHALLS OR EQUAL AND APPROVED. REFER TO DRAWING ALD766A_LD703 FOR DETAILS

40mm DEPTH TUFFBED BEDDING MORTAR BY STEINTEC OR EQUAL AND APPROVED
 GRP TO WATER FEATURE DETAILS TBC
 WATERPROOF ADHESIVE / MORTAR BED, DETAILS TBC
 REINFORCED CONCRETE BASE TO ENGINEERS DETAILS AND SPECIFICATIONS

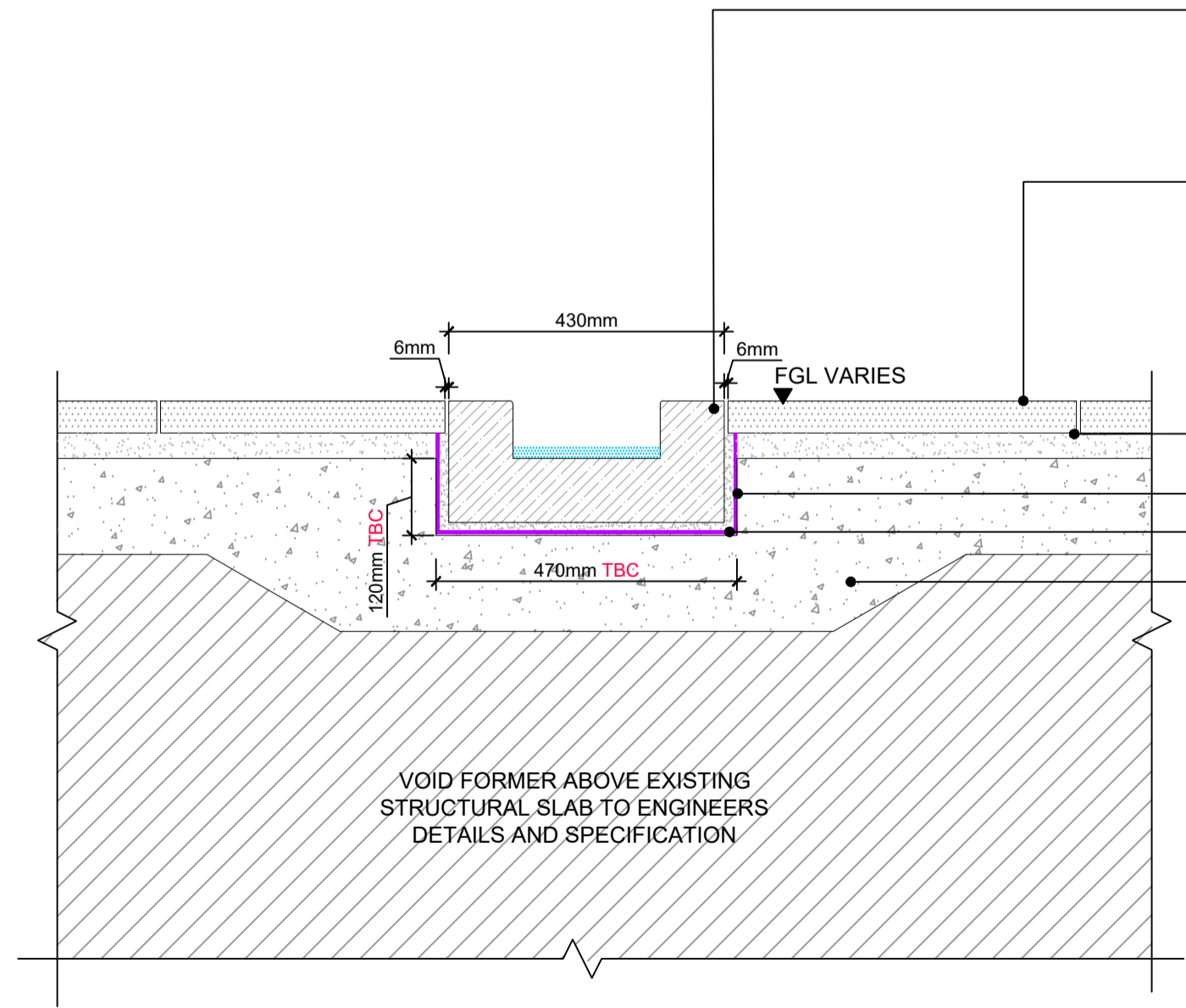

**DETAIL R41b - SECTION THROUGH RILL ABOVE VOID FORMER
 SCALE 1:10 @ A1**

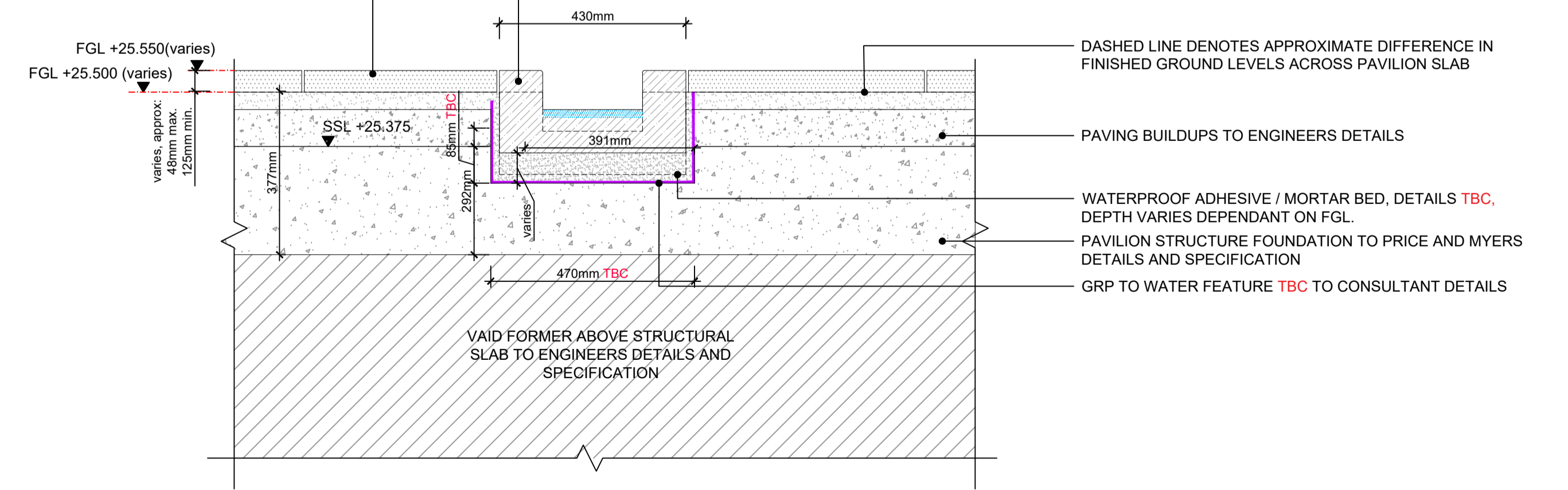

**DETAIL R41c - SECTION THROUGH RILL ABOVE PAVILION FOUNDATION
 SCALE 1:10 @ A1**

DASHED LINE DENOTES APPROXIMATE DIFFERENCE IN FINISHED GROUND LEVELS ACROSS PAVILION SLAB

PAVING BUILDUPS TO ENGINEERS DETAILS

WATERPROOF ADHESIVE / MORTAR BED, DETAILS TBC, DEPTH VARIES DEPENDANT ON FGL.
 PAVILION STRUCTURE FOUNDATION TO PRICE AND MYERS DETAILS AND SPECIFICATION

GRP TO WATER FEATURE TBC TO CONSULTANT DETAILS

VOID FORMER ABOVE EXISTING STRUCTURAL SLAB TO ENGINEERS DETAILS AND SPECIFICATION

VOID FORMER ABOVE STRUCTURAL SLAB TO ENGINEERS DETAILS AND SPECIFICATION

All dimensions to be verified on site. Figure dimensions to take precedence to those scaled. Any areas indicated on this drawing are for guidance only, no responsibility is taken for their accuracy.
 The drawing is the property of Applied Landscape Design Limited. Copyright is reserved by them and the drawing is issued on the condition that it is not copied, reproduced, retained or disclosed to any unauthorised person, either wholly or in part without the written consent in writing of Applied Landscapes.

© 2017 Applied Landscape Design Limited. All rights reserved.

CDM/H&S:
 The works illustrated on this drawing have been reviewed against the Design CDM Risk Register and significant risks are noted as:

- Construction:
- Handling heavy materials
 - Working at height
 - Working adjacent to existing structures and buildings
 - Trees in Highways
- Maintenance:
- Light bulb changing

NOTES / KEY:
 SECTIONS SHOW PERMANENT DESIGN

NO UTILITIES OTHER THAN INDICATIVE LAND DRAINAGE ARE SHOWN ON THESE SECTIONS

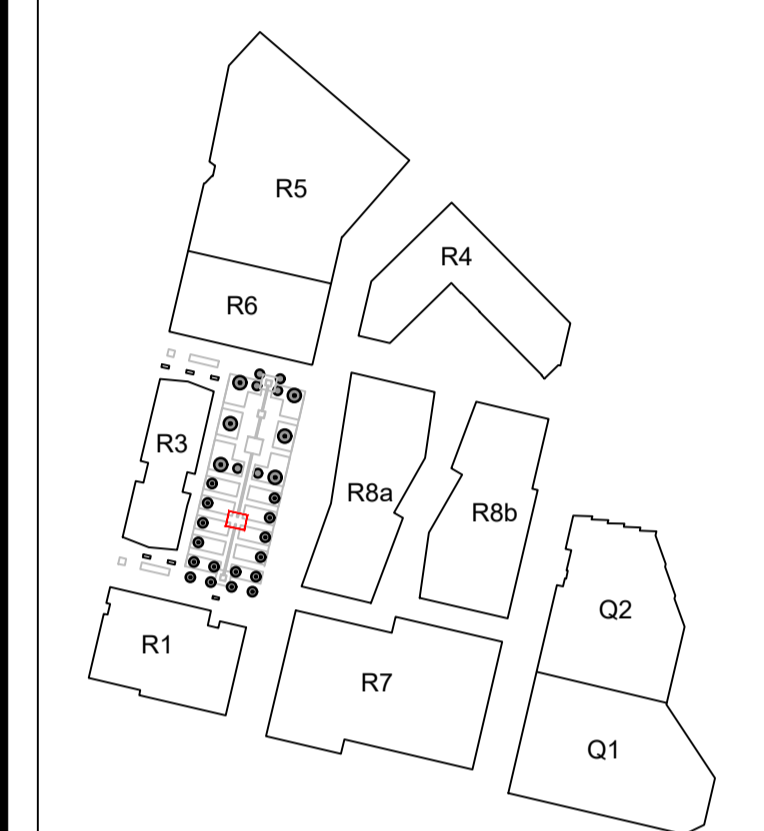

REFERENCE DRAWINGS/DOCUMENTS

ALD766A_HL150	Hard Landscape Layouts
ALD766A_SL261 & 262	Setting Out Layouts
ALD766A_LD750 to LD753	Step details
ALD766A_LD748	Unit type 4: special step rill unit detail

REVISIONS

no.	issued	date
C03	Updated detail for Step rill unit and rough finish.	01.07.2020
C02	S5-contractor-issue	20.06.2020
C01	First issue for Construction	04.02.2020

CLIENT:

LANDSCAPE ARCHITECT:

 The Threshing Barn
 Bignell Park Barns
 Chesterton, Nr. Bicester
 Oxfordshire, OX26 1TD
 Tel: 01859 249776
 Email: mail@appliedlandscape.co.uk

PROJECT:
**JELlicoe GARDENS
 KINGS CROSS CENTRAL**

DRAWING TITLE:
**WATER FEATURE DETAILS
 STEPS RILL CHANNEL
 AXONOMETRIC**

drawn: CW	scale: 1:10 @ A1
checked: KmJ	status: Construction
date: 03.08.2017	xref file ref: ALD766_ESbase
PROJECT NO. ALD766A	DRAWING NUMBER: LD744
	REVISION: C03

ORIGINAL A1 SIZE SHEET

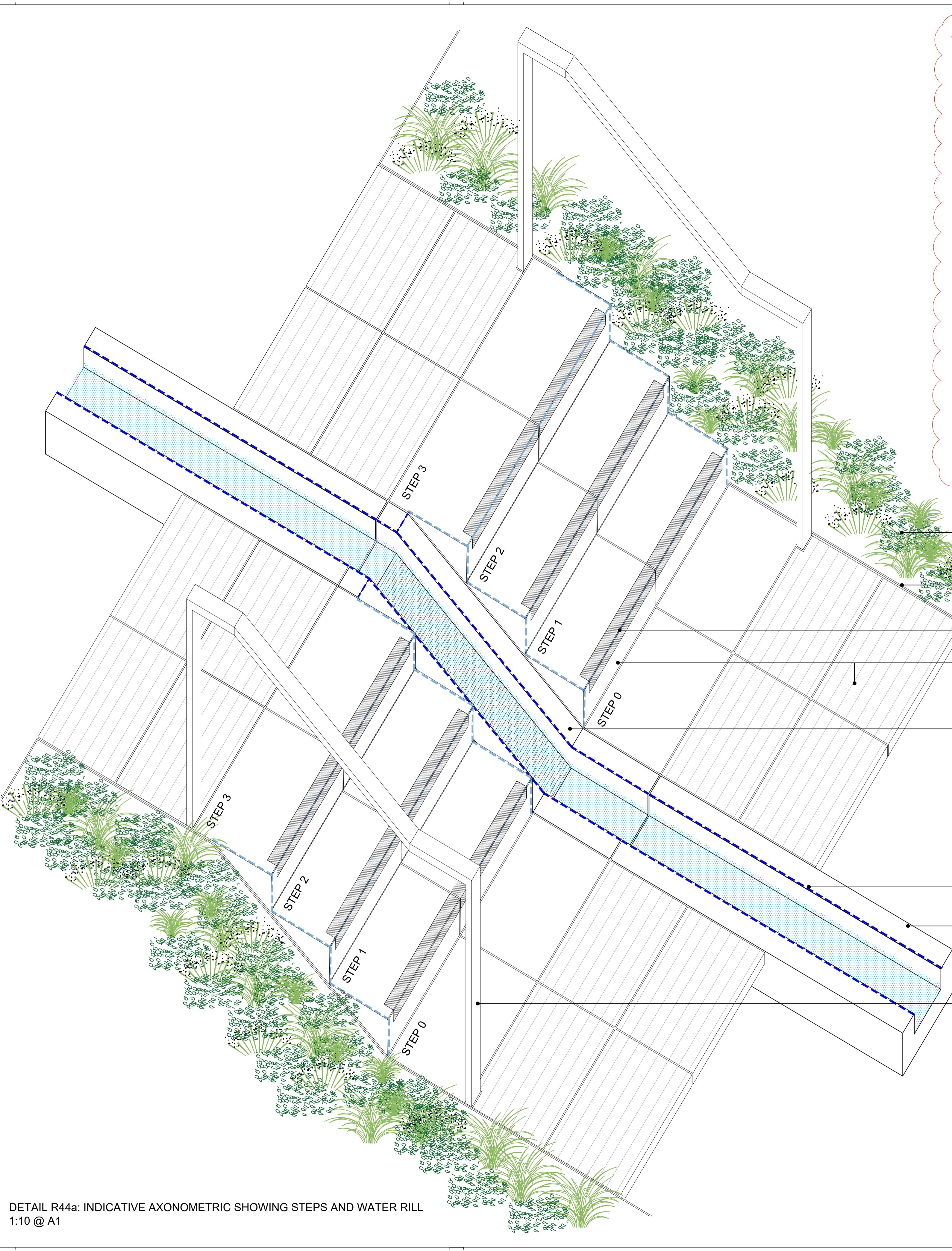

DETAIL R44a: INDICATIVE AXONOMETRIC SHOWING STEPS AND WATER RILL
 1:10 @ A1

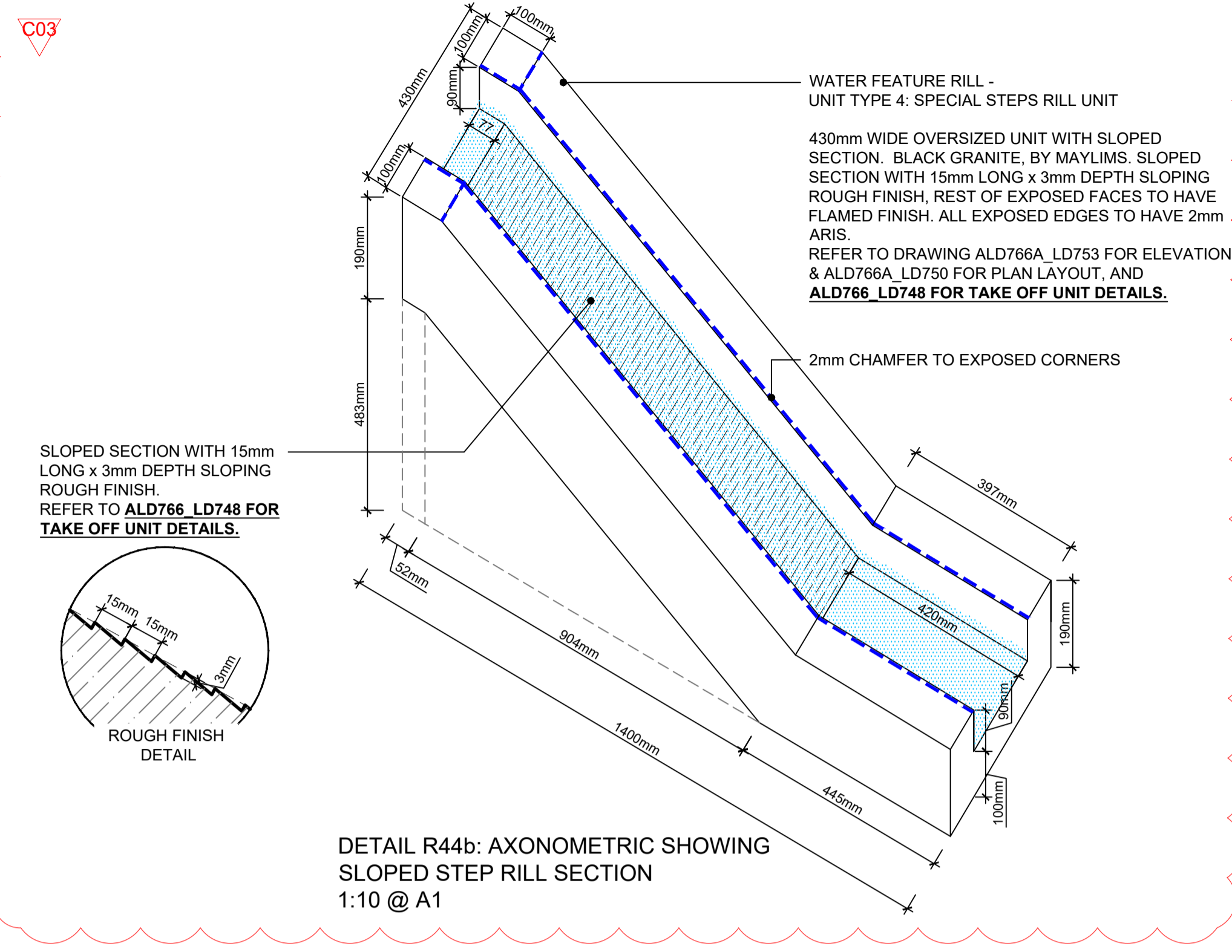

SLOPED SECTION WITH 15mm LONG x 3mm DEPTH SLOPING ROUGH FINISH. REFER TO ALD766_LD748 FOR TAKE OFF UNIT DETAILS.

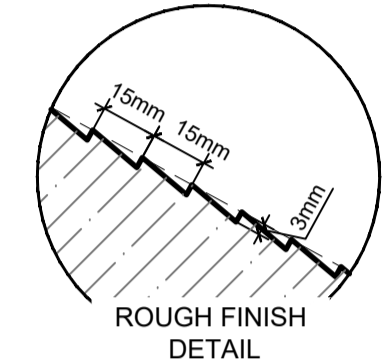

DETAIL R44b: AXONOMETRIC SHOWING SLOPED STEP RILL SECTION
 1:10 @ A1

PLANTING TO TOM STUART-SMITH DETAILS AND SPECIFICATIONS

6mm WIDE FLUSH STAINLESS STEEL TO PLANTING BED. ANGLE (90mm DEEP) FIXED WITH METAL PINS REFER TO DRAWINGS ALD766A_LD750 - LD753 AND ALD766A_LD713 FOR DETAILS

LIGHT BLUE DASHED LINE DENOTES 5mm ARIS TO EXPOSED STEP EDGES / CORNERS

STEPS AND TACTILE UNITS, REFER TO DRAWINGS ALD766A_LD750 - LD753 FOR DIMENSIONS AND DETAILS

WATER FEATURE RILL (SPECIAL UNIT) 1394mm LONG x 430mm WIDE OVERSIZED UNIT WITH SLOPED SECTION. BLACK GRANITE, BY MAYLIMS. ALL EXPOSED FACES TO HAVE FLAMED FINISH AND EXPOSED EDGES TO HAVE 2mm ARIS. REFER TO DETAIL R44b

DARK BLUE DASHED LINE DENOTES 2mm CHAMFER TO EXPOSED RILL EDGES

RILL CHANNEL UNIT CUT TO SIZE ON SITE REFER TO DRAWING ALD766A_LD741

HANDRAIL WITH INTEGRATED LIGHTING. NOTE: SHOWN INDICATIVELY ONLY. SHS AMENDED TO CHS. REFER TO DRAWINGS ALD766A_LD750 - LD753 FOR RELEVANT DETAIL.

NOTE:
 - STEP AXONOMETRIC IS INDICATIVE ONLY, PLEASE REFER TO DRAWINGS FOR ALD766A_LD750-LD753 FOR STEP DETAILS AND DIMENSIONS

- NOTE:**
- FOR GRANITE UNIT IN PLAN - REFER TO DRAWING ALD766A_SL261
 - FOR UPSTANDS AND 3D VIEWS - REFER TO DRAWINGS ALD766A_LD747
 - FOR DETAIL PLAN LAYOUT, TO ALD766_WF321, ALD766_WF322.
 - FOR ALL UNIT SIZES / DETAILS TO ALD766_WF324.
 - ALL WATER FEATURE PIPEWORK INDICATIVE ONLY, REFER TO THE FOUNTAIN WORKSHOP DRAWINGS

C02

WF01 & WF04

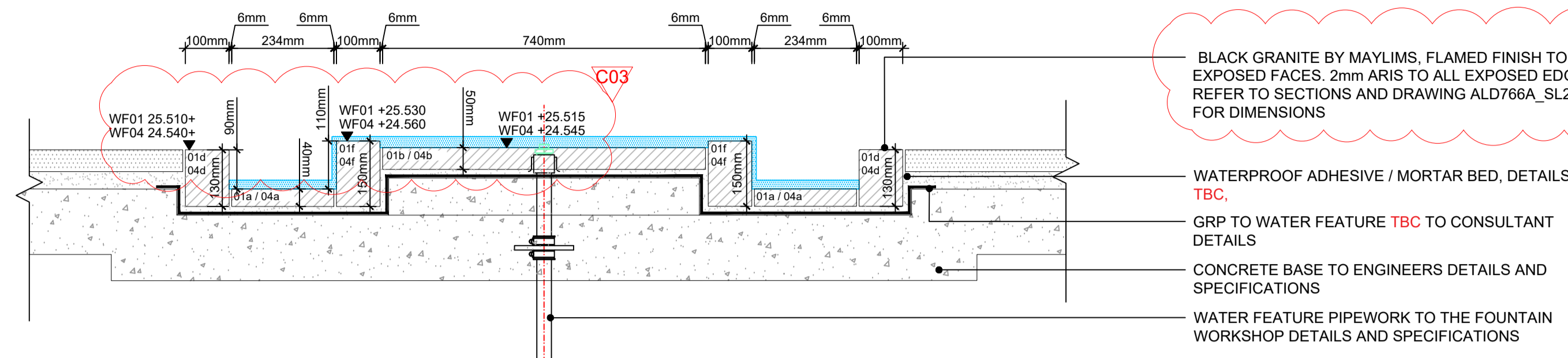

BLACK GRANITE BY MAYLIMS, FLAMED FINISH TO ALL EXPOSED FACES. 2mm ARIS TO ALL EXPOSED EDGES. REFER TO SECTIONS AND DRAWING ALD766A_SL261 FOR DIMENSIONS

- WATERPROOF ADHESIVE / MORTAR BED, DETAILS TBC.
- GRP TO WATER FEATURE TBC TO CONSULTANT DETAILS
- CONCRETE BASE TO ENGINEERS DETAILS AND SPECIFICATIONS
- WATER FEATURE PIPEWORK TO THE FOUNTAIN WORKSHOP DETAILS AND SPECIFICATIONS

DETAIL R45a - SECTION THROUGH WATER FEATURE 01 & 04 - EAST TO WEST
SCALE 1:10 @ A1

WF02

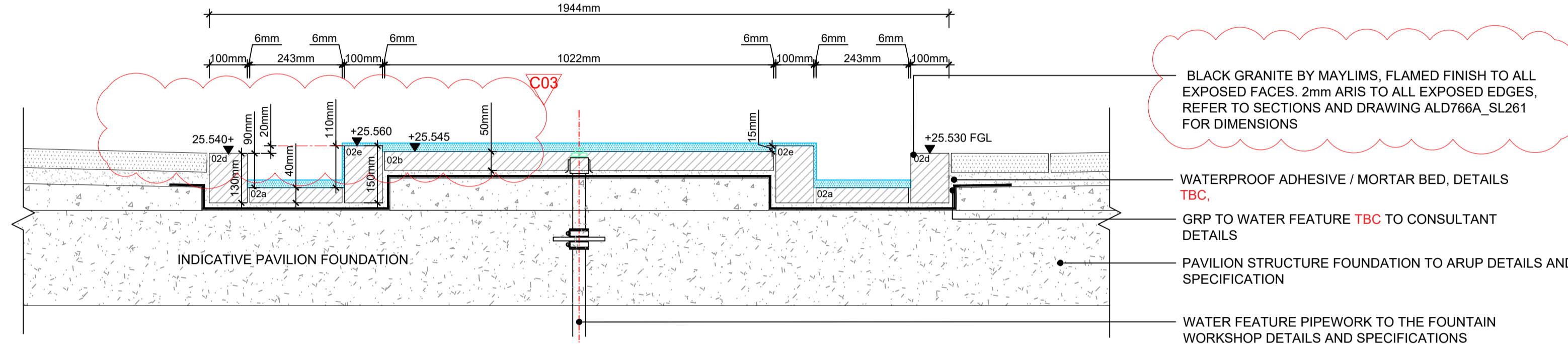

BLACK GRANITE BY MAYLIMS, FLAMED FINISH TO ALL EXPOSED FACES. 2mm ARIS TO ALL EXPOSED EDGES. REFER TO SECTIONS AND DRAWING ALD766A_SL261 FOR DIMENSIONS

- WATERPROOF ADHESIVE / MORTAR BED, DETAILS TBC.
- GRP TO WATER FEATURE TBC TO CONSULTANT DETAILS
- INDICATIVE PAVILION FOUNDATION
- PAVILION STRUCTURE FOUNDATION TO ARUP DETAILS AND SPECIFICATION
- WATER FEATURE PIPEWORK TO THE FOUNTAIN WORKSHOP DETAILS AND SPECIFICATIONS

DETAIL R45b - SECTION THROUGH WATER FEATURE 2 - EAST TO WEST
SCALE 1:10 @ A1

WF03

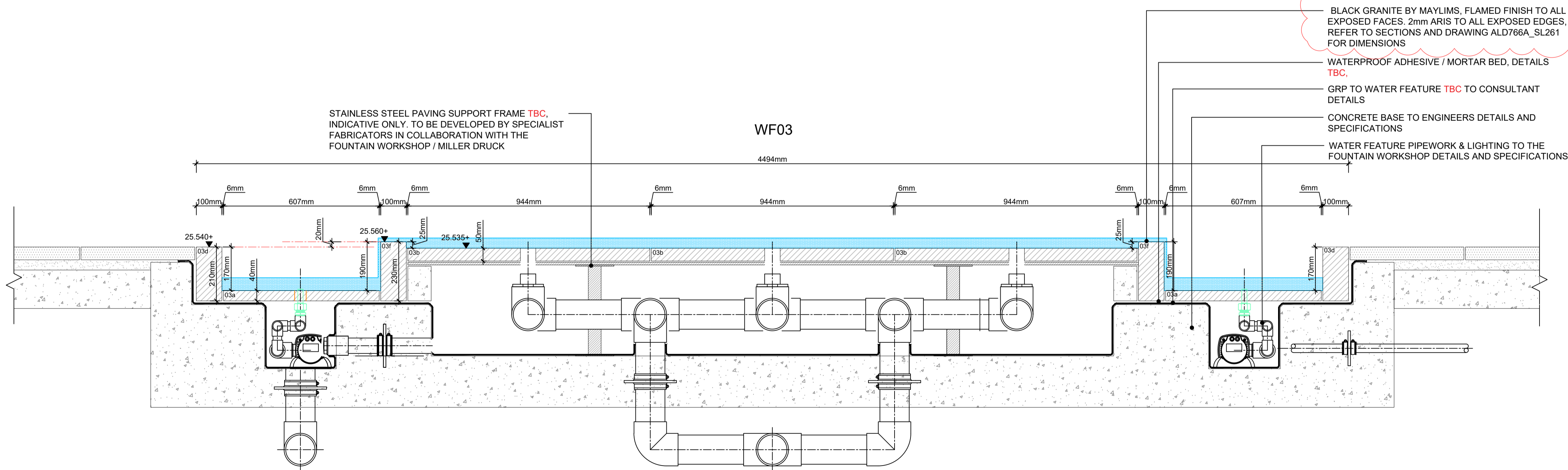

BLACK GRANITE BY MAYLIMS, FLAMED FINISH TO ALL EXPOSED FACES. 2mm ARIS TO ALL EXPOSED EDGES. REFER TO SECTIONS AND DRAWING ALD766A_SL261 FOR DIMENSIONS

- WATERPROOF ADHESIVE / MORTAR BED, DETAILS TBC.
- GRP TO WATER FEATURE TBC TO CONSULTANT DETAILS
- CONCRETE BASE TO ENGINEERS DETAILS AND SPECIFICATIONS
- WATER FEATURE PIPEWORK & LIGHTING TO THE FOUNTAIN WORKSHOP DETAILS AND SPECIFICATIONS

STAINLESS STEEL PAVING SUPPORT FRAME TBC. INDICATIVE ONLY. TO BE DEVELOPED BY SPECIALIST FABRICATORS IN COLLABORATION WITH THE FOUNTAIN WORKSHOP / MILLER DRUCK

DETAIL R45c - SECTION THROUGH WATER FEATURE 3 - EAST TO WEST
SCALE 1:10 @ A1

All dimensions to be verified on site. Figured dimensions to take precedence to those scaled. Any areas indicated on this drawing are for guidance only, no responsibility is taken for their accuracy. The drawing is the property of Applied Landscape Design Limited. Copyright is reserved by them and the drawing is issued on the condition that it is not copied, reproduced, retained or disclosed to any unauthorized person, either wholly or in part without the written consent in writing of Applied Landscapes.

© 2020 Applied Landscape Design Limited. All rights reserved.

CDM/H&S:
The works illustrated on this drawing have been reviewed against the Design CDM Risk Register and significant risks are noted as:
Construction:
• Handling heavy materials
• Working at height
• Working adjacent to existing structures and buildings
• Trees in Highways
Maintenance:
• Light bulb changing

NOTES / KEY:

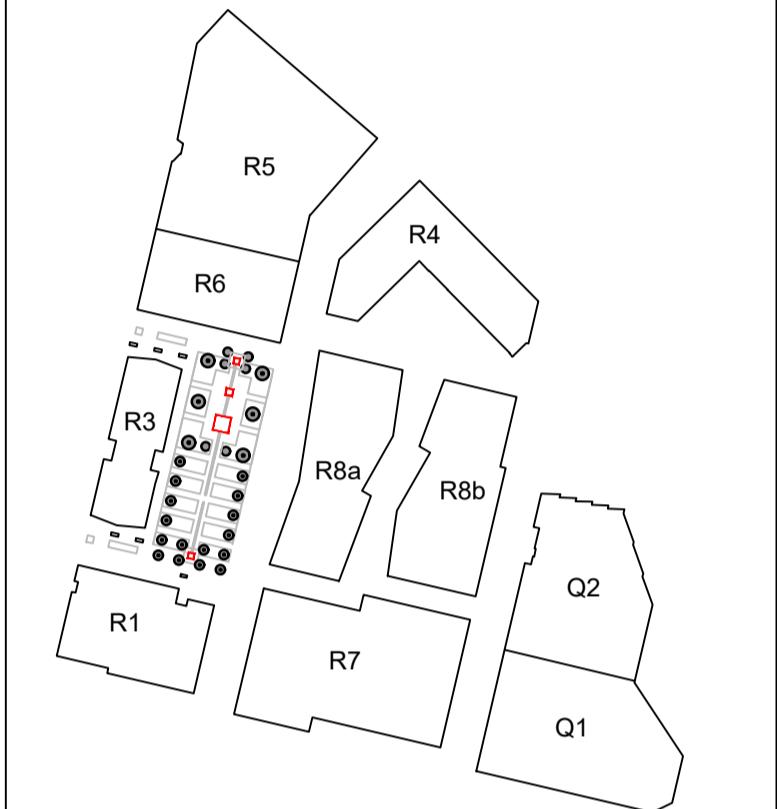

REFERENCE DRAWINGS/DOCUMENTS

ALD766A_HL150	Hard Landscape Layouts
ALD766A_SL261 & 262	Setting Out Layouts

REVISIONS

C02	-Yorkstone supplier Miller Druck ref removed to MARSHALLS. -Granite amended to Impata black granite supplied by Maylims. -Updated to Maylim logo	19.06.2020
C01	First issue for Construction	04.02.2020

no. issued date

CLIENT:



LANDSCAPE ARCHITECT:

The Threshing Barn
Bignell Park Barns
Chatterton, Nr. Biseston
Oxfordshire, OX26 1TD
Tel: 01869 249776
Email: mail@appliedlandscapes.co.uk



PROJECT:

JELICOE GARDENS
KINGS CROSS CENTRAL

DRAWING TITLE:

WATER FEATURE DETAILS
SECTIONS THROUGH WF01 - WF04
WATER FEATURE BASINS

drawn:	scale:
CW	1:10 @ A1
checked:	status:
KmJ	Construction
date:	xref file ref:
03.08.2017	ALD766_LDbase

PROJECT NO.	DRAWING NUMBER:	REVISION:
ALD766A	LD745	C02

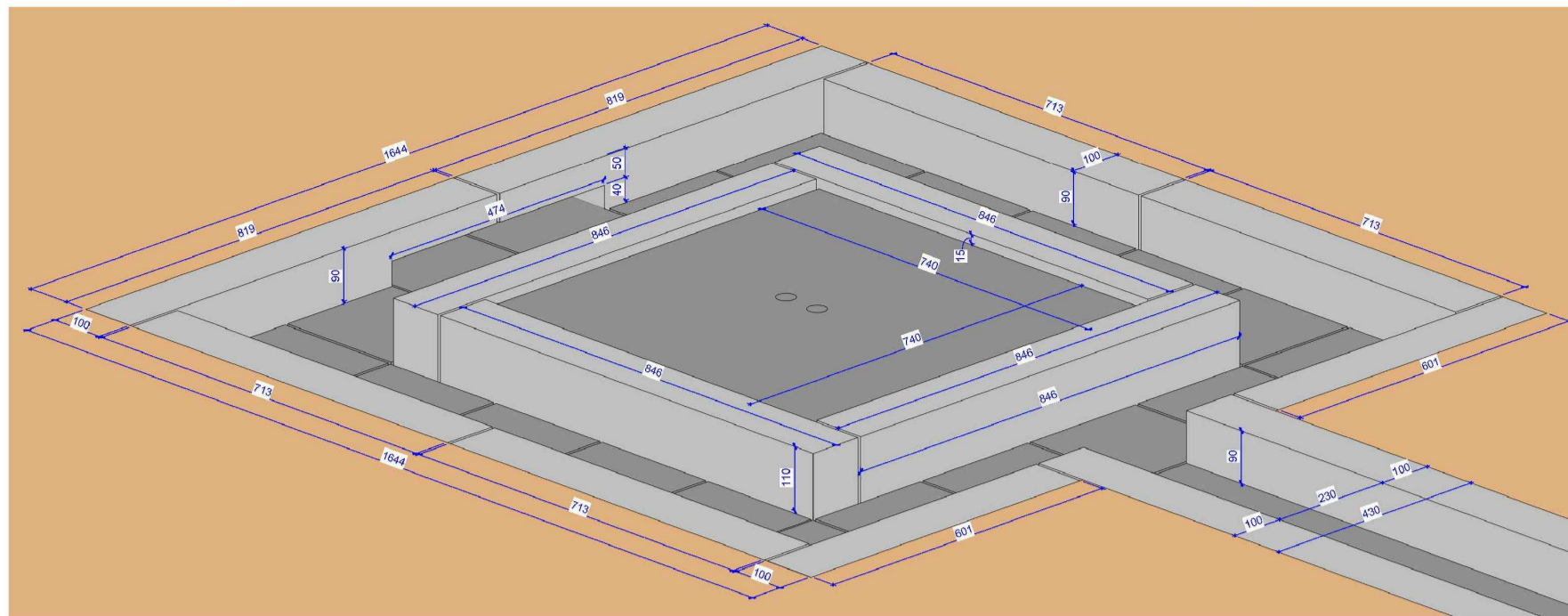

DETAIL R47a - 3D VISUALISATION SHOWING WF01
NTS @ A1

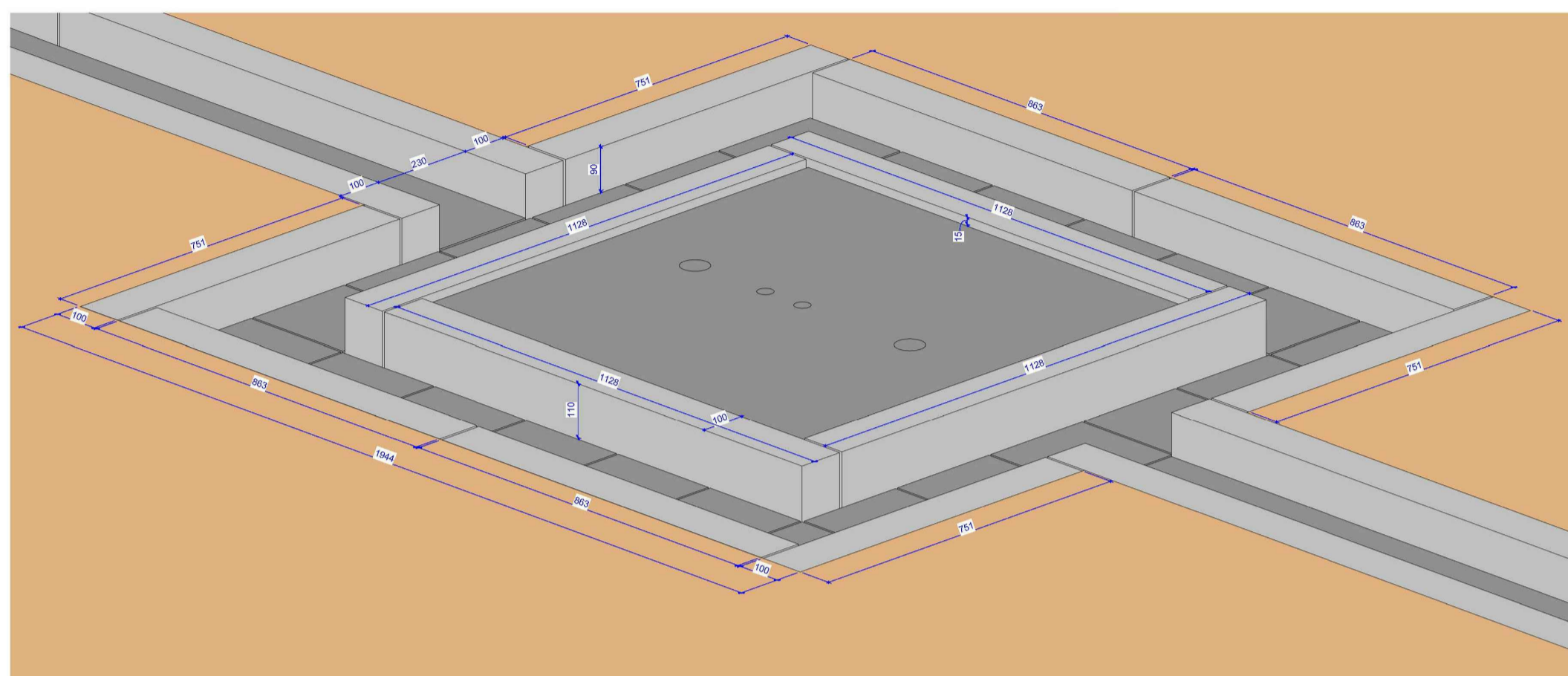

DETAIL R47b - 3D VISUALISATION SHOWING WF02
NTS @ A1

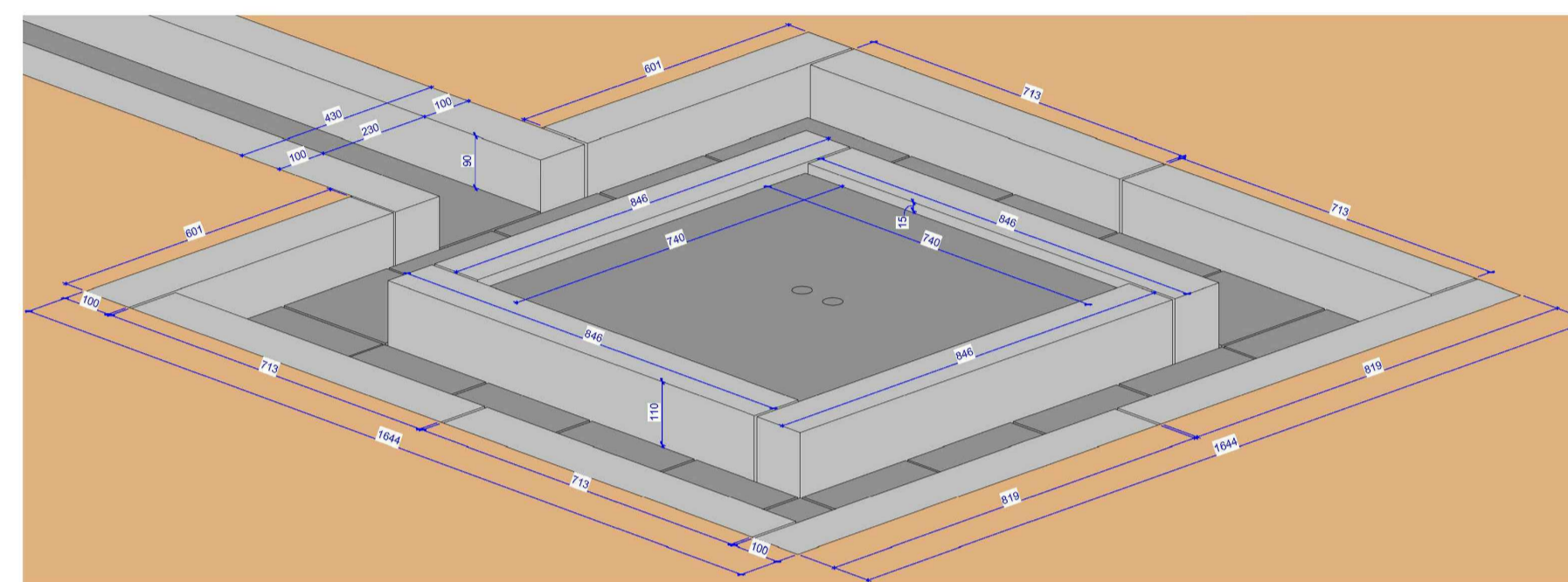

DETAIL R47d - 3D VISUALISATION SHOWING WF04
NTS @ A1

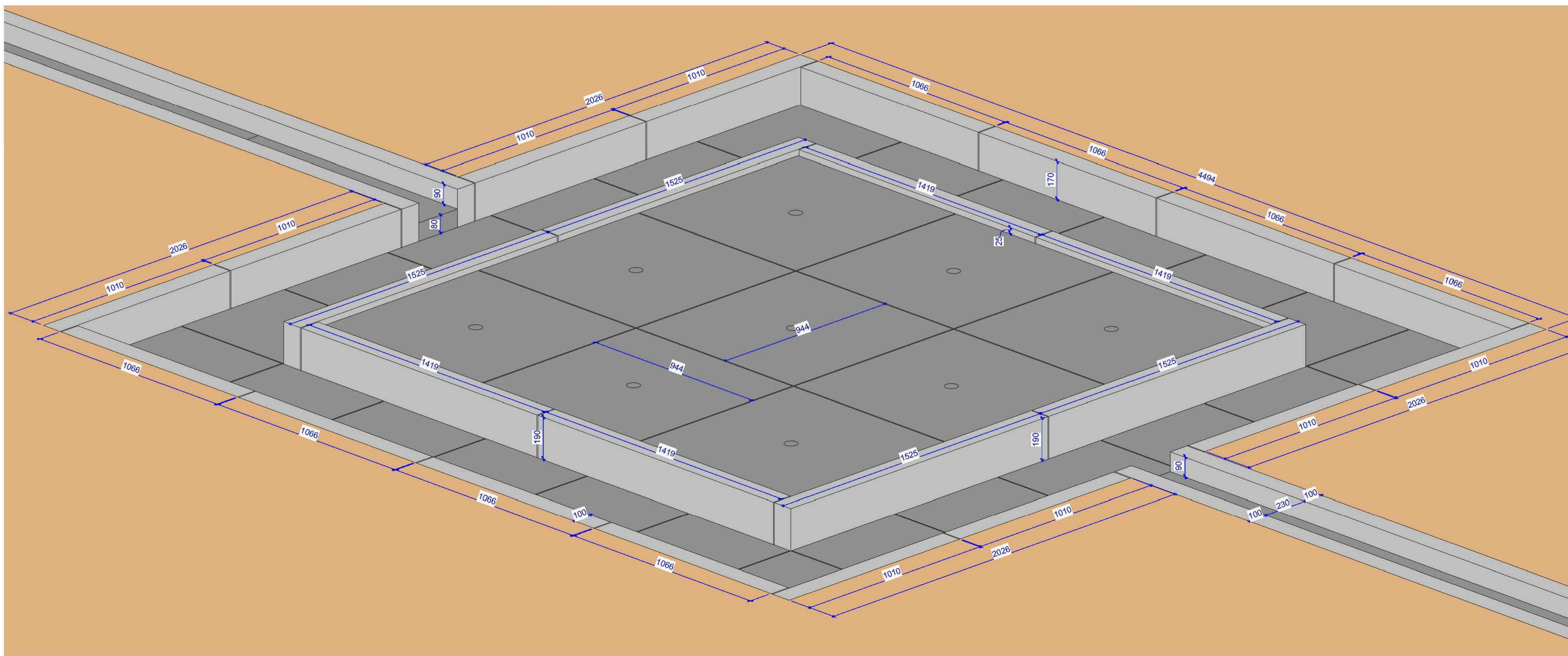

DETAIL R47c - 3D VISUALISATION SHOWING WF03
NTS @ A1

All dimensions to be verified on site. Figured dimensions to take precedence to those scaled. Any areas indicated on this drawing are for guidance only, no responsibility is taken for their accuracy.
The drawing is the property of Applied Landscape Design Limited. Copyright is reserved by them and the drawing is issued on the condition that it is not copied, reproduced, retained or disclosed to any unauthorized person, either wholly or in part without the written consent in writing of Applied Landscapes.

© 2020 Applied Landscape Design Limited. All rights reserved.

CDM/H&S:

The works illustrated on this drawing have been reviewed against the Design CDM Risk Register and significant risks are noted as:

- Contributors:
- Handling heavy materials
 - Working at height
 - Working adjacent to existing structures and buildings
 - Trees in Highways
- Maintenance:
- Light bulb changing

NOTES / KEY:

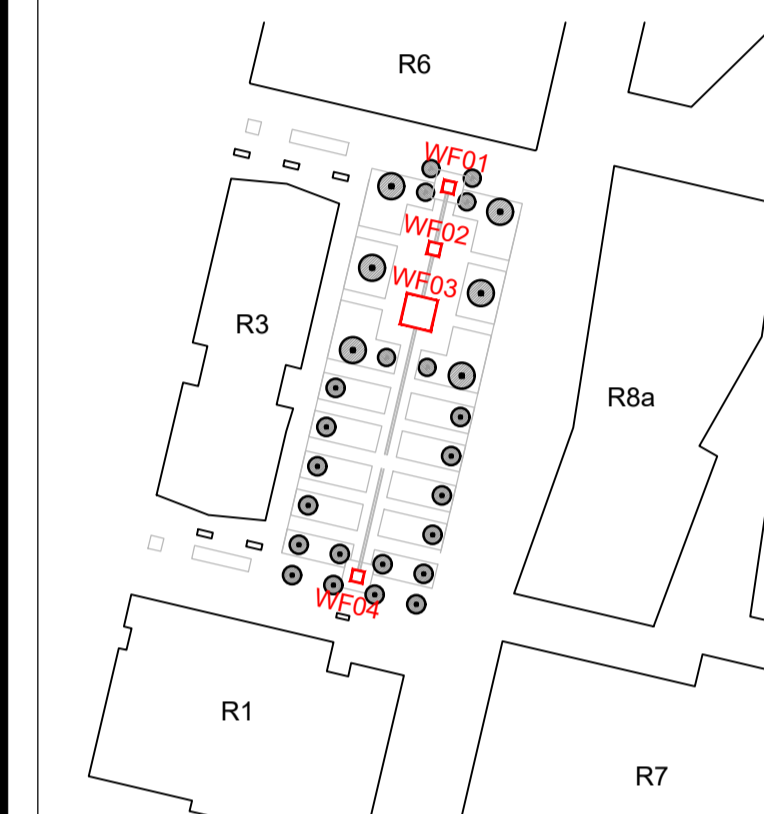

REFERENCE DRAWINGS/DOCUMENTS

ALD766A_HL150	Hard Landscape Layouts
ALD766A_SL261 & 262	Setting Out Layouts

REVISIONS

no.	issued	date
C02	S5 Contractor Issue, client logo updated to Maylim	19.06.2020
C01	First issue for Construction	10.02.2020

CLIENT:



LANDSCAPE ARCHITECT:

The Threshing Barn
Bignell Park Barns
Chatterton, Nr. Bissexter
Oxfordshire, OX26 1TD

Tel: 01869 249776
Email: mail@appliedlandscape.co.uk



PROJECT:

JELlicoe GARDENS
KINGS CROSS CENTRAL

DRAWING TITLE:

WATER FEATURE DETAILS
3D VISUALISATION
WF01, WF02, WF03 & WF04

drawn:	scale:	
CW	NTS @ A1	
checked:	status:	
KmJ	Construction	
date:	xref file ref:	
03.08.2017	ALD766_LDbase	
PROJECT NO.	DRAWING NUMBER:	REVISION:
ALD766A	LD747	C02

All dimensions to be verified on site. Figure dimensions to take precedence to these scaled. Any areas indicated on this drawing are for guidance only, no responsibility is taken for their accuracy.
 The drawing is the property of Applied Landscape Design Limited. Copyright is reserved by them and the drawing is issued on the condition that it is not copied, reproduced, retained or disclosed to any unauthorised person, either wholly or in part without the written consent in writing of Applied Landscapes.

© 2017 Applied Landscape Design Limited. All rights reserved.

CDM/H&S:
 The works illustrated on this drawing have been reviewed against the Design CDM Risk Register and significant risks are noted as:

- Contributors:
- Handling heavy materials
 - Working at height
 - Working adjacent to existing structures and buildings
 - Trees in Highways
- Maintenance:
- Light bulb changing

NOTES / KEY:
 SECTIONS SHOW PERMANENT DESIGN

NO UTILITIES OTHER THAN INDICATIVE LAND DRAINAGE ARE SHOWN ON THESE SECTIONS

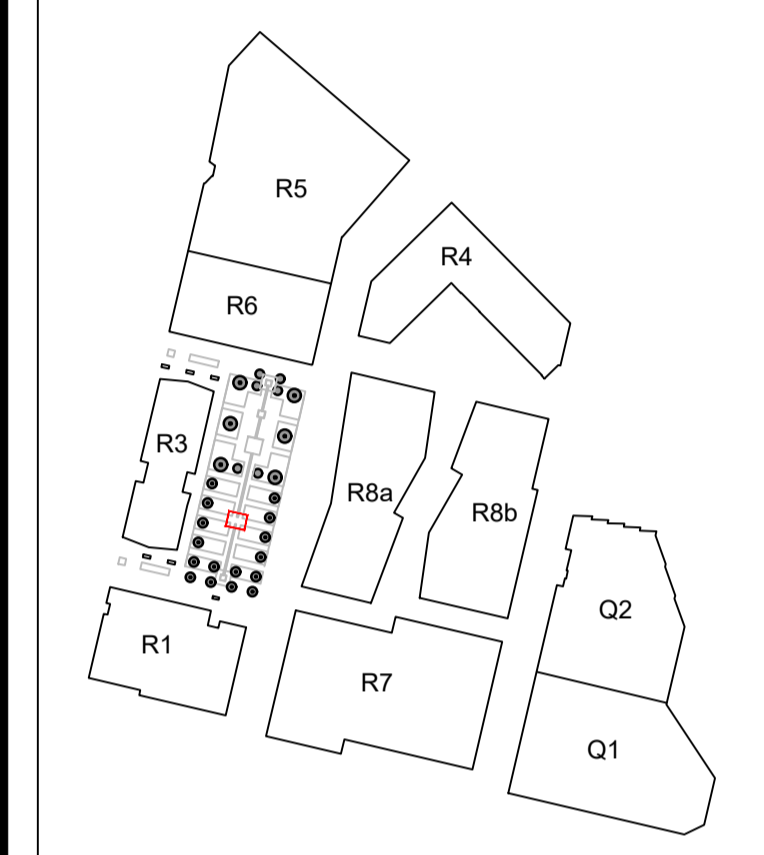

REFERENCE DRAWINGS/DOCUMENTS

ALD766A_HL150	Hard Landscape Layouts
ALD766A_SL261 & 262	Setting Out Layouts
ALD766A_WF321 & 322	Water feature detail plan layout
ALD766A_LD750 TO 753	STEP DETAIL

REVISIONS

no.	issued	date
C01	First issue for Construction	01.07.2020

CLIENT:



LANDSCAPE ARCHITECT:
 The Threshing Barn
 Bignell Park Barns
 Chesterton, Nr. Bicester
 Oxfordshire, OX26 1TD
 Tel: 01869 249776
 Email: mail@appliedlandscape.co.uk



PROJECT:

JELICOE GARDENS
 KINGS CROSS CENTRAL

DRAWING TITLE:

WATER FEATURE DETAILS
 RILL UNIT TYPE 4
 SPECIAL STEP RILL UNIT

drawn:	scale:
MY	1:10 @ A3
checked:	status:
KmJ	Construction
date:	xref file ref:
01.07.2017	ALD766_ESbase

PROJECT NO.	DRAWING NUMBER:	REVISION:
ALD766A	LD748	C01

ORIGINAL A1 SIZE SHEET

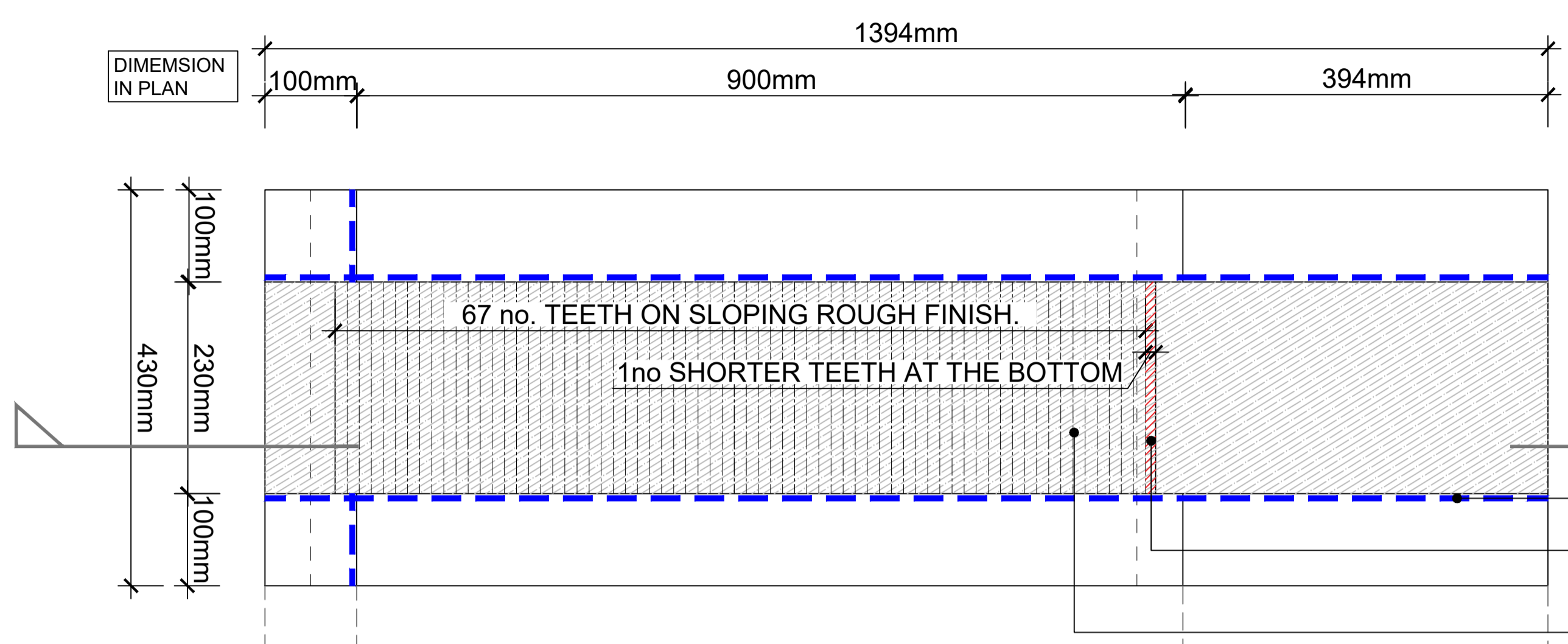

WATER FEATURE RILL -
 UNIT TYPE 4: SPECIAL STEPS RILL UNIT

430mm WIDE OVERSIZED UNIT WITH SLOPED SECTION. BLACK GRANITE, BY MAYLIMS. SLOPED SECTION WITH 15mm LONG x 3mm DEPTH SLOPING ROUGH FINISH. REST OF EXPOSED FACES TO HAVE FLAMED FINISH. ALL EXPOSED EDGES TO HAVE 2mm ARIS. REFER TO DRAWING ALD766A_LD753 FOR ELEVATION & AND ALD766A_LD750 FOR PLAN LAYOUT. TO BE AGREED FOLLOWING SAMPLE APPROVAL.

SECTION
 DETAIL R48b

2mm CHAMFER TO EXPOSED CORNERS

DETAIL AT THE BOTTOM OF THE SLOPING ROUGH FINISH REFER TO R48d SAME PAGE AT THE RIGHT BELOW.

SLOPED SECTION WITH 15mm LONG x 3mm DEPTH SLOPING ROUGH FINISH. REFER TO INSERT DETAIL R48c and R48d.

NOTE:

- FOR PLAN LAYOUT - REFER TO DRAWING ALD766A_SL261
- FOR WATER FEATURE DETAIL PLAN LAYOUT, TO ALD766_WF321, ALD766_WF322.
- FOR STEP AXONOMETRIC - REFER TO DRAWINGS ALD766A_LD744
- FOR MORE WIDER STEP DETAIL TO ALD766_LD750 FOR PLAN LAYOUT, AND ALD766_LD753 FOR ELEVATION.

NOTE:

DIMENSION IN PLAN 1394mm LONG X 430mm WIDE. (CONSIDERING THE LEVEL CHANGE ON SITE)

DIMENSION ALIGNED ALONG THE UNIT THE DIMENSION IN RED AT R48b, SHOWN THE DIMENSION ALIGNED ALONG THE UNIT

1400mm LONG X 430mm WIDE X 673mm HEIGHT IN ACTUAL DIMENSION OF UNIT ITSELF WITHOUT CONSIDERING ANGLE WITH LEVEL ON THE SITE.

DETAIL R48a - PLAN LAYOUT OF WATER FEATURE RILL UNIT TYPE 4: SPECIAL STEPS RILL UNIT SCALE 1:10 @ A3

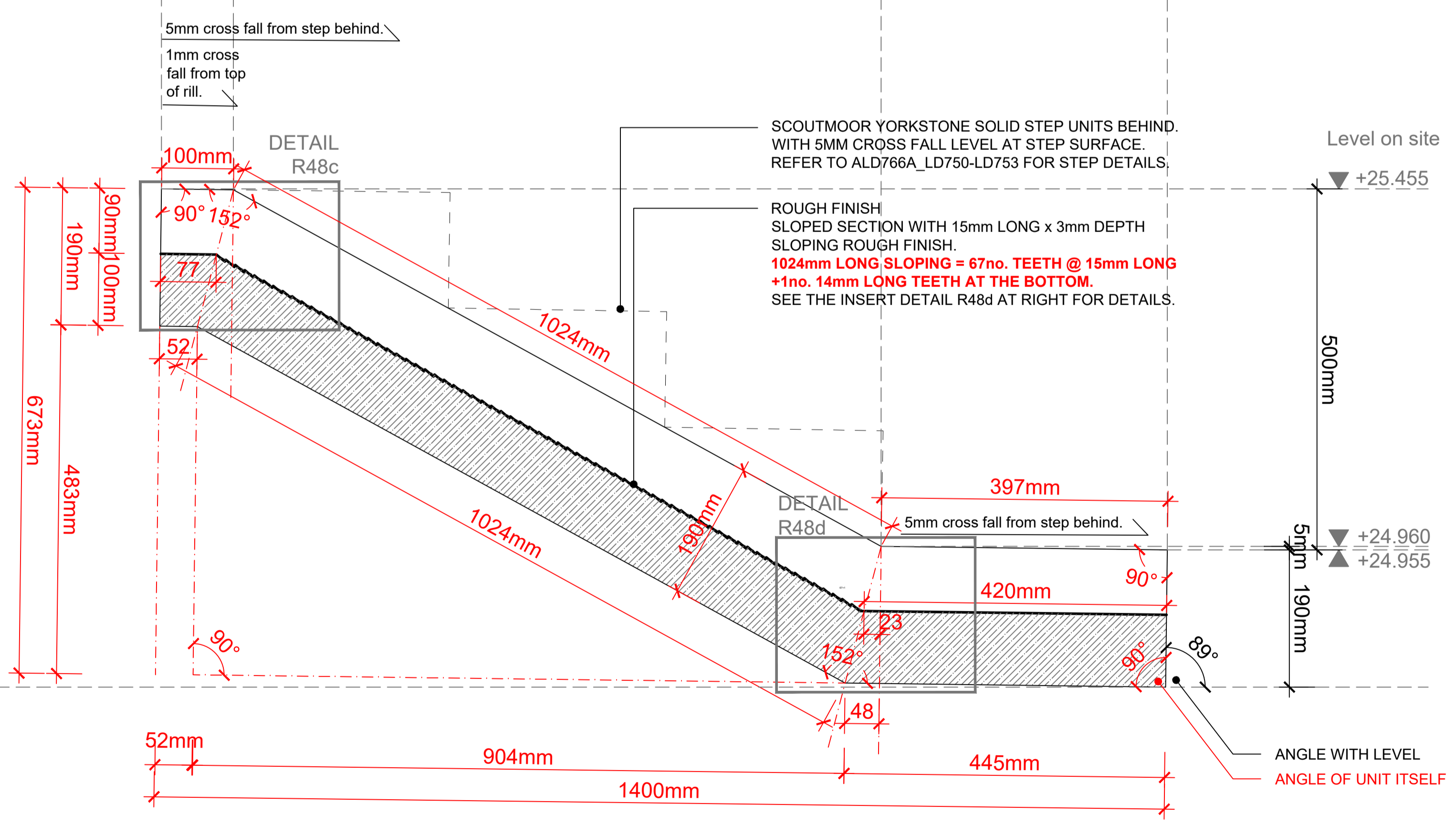

DETAIL R48b - SECTION THROUGH PLAN LAYOUT OF WATER FEATURE RILL UNIT TYPE 4: SPECIAL STEPS RILL UNIT SCALE 1:10 @ A3

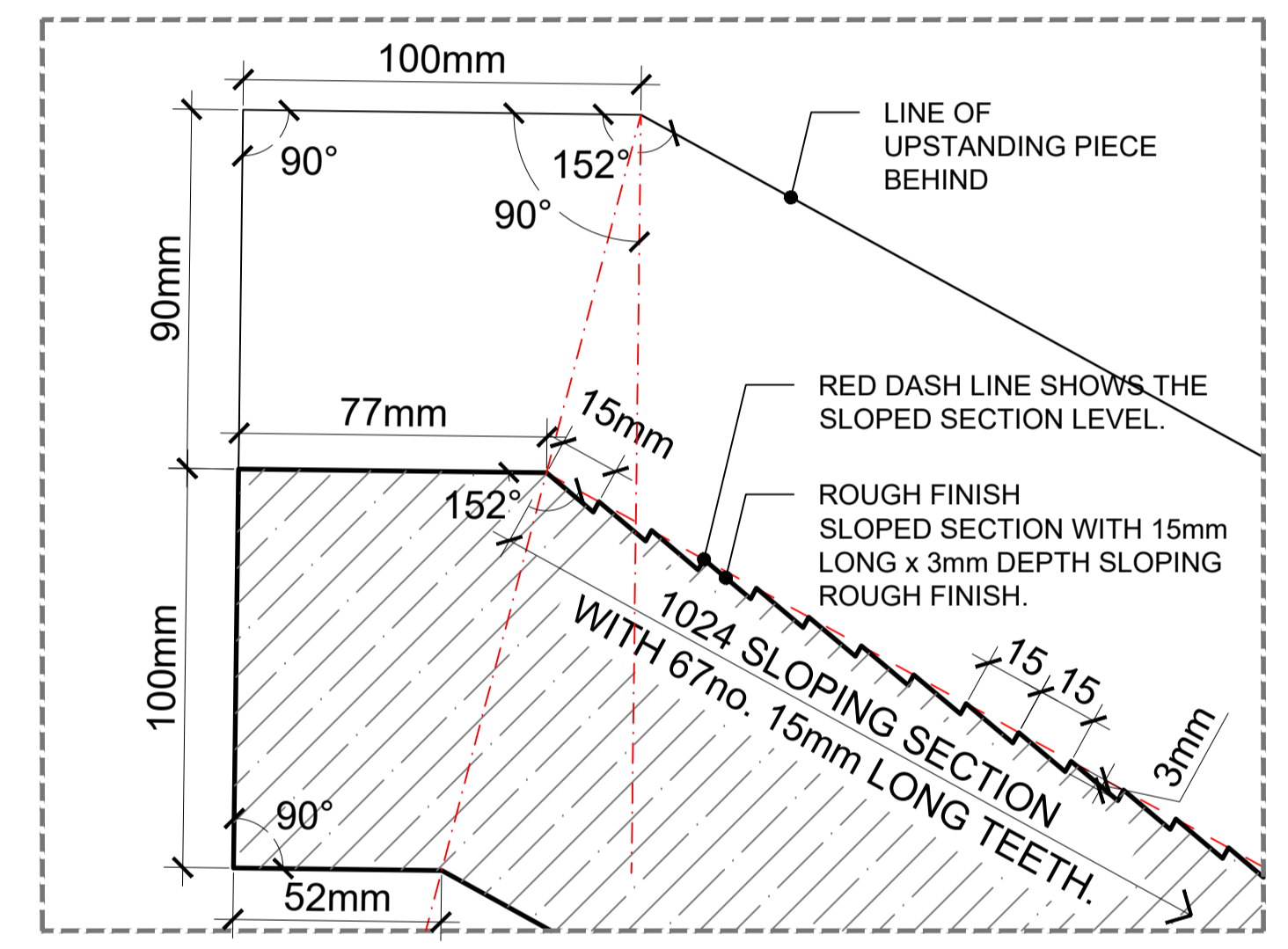

DETAIL R48c - CHANNEL DETAIL AT THE TOP OF THE UNIT SCALE na.

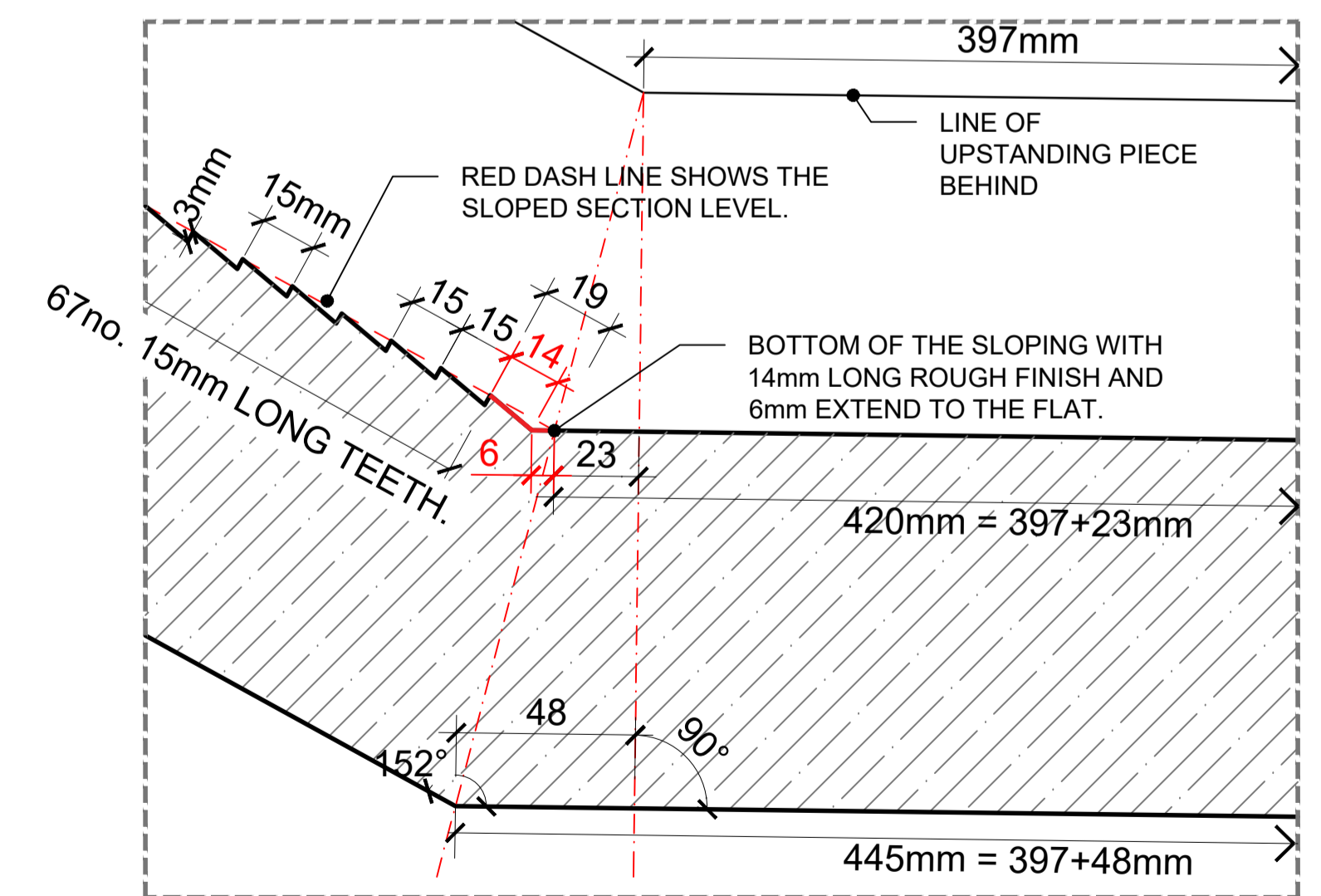

DETAIL R48d - CHANNEL DETAIL AT THE BOTTOM OF THE UNIT SCALE na.