

Issue:

PLANNING

Key:

-  New Blockwork
-  New Brickwork
-  New Compartment Wall
-  New Partitions

1. New shop front window to match existing.
2. New timber double-glazed patio doors.
3. New timber sash double-glazed windows to match existing.
4. New timber sash double-glazed windows to match existing (with obscure glazing).
5. New timber entrance door.
6. New solid brickwork wall.
7. New flat roof.
8. New brickwork cavity wall.
9. New parapet.
10. Steps leading down to rear yard level.
11. New 1m high metal balustrade.
12. New mansard roof with slate to match existing.
13. New dormers to be clad in lead.
14. Pavement light

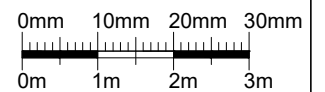

1:100 Scale Bar

No scaled dimensions to be taken from this drawings. All dimensions to be site checked.

Revisions

Rev	Description	Drawn by	Date

CG ARCHITECTS

221 East Barnet Road, Barnet, Herts EN4 8QS
Tel: 020 8449 5100 Fax: 020 8449 5170

Client:

Mr. P Koumourou

Site:

156 Royal College St.
London
NW1 0TA

Title:

Second Floor, Third Floor & Roof Plan as Proposed

Scale: 1:100 (@ A3)	Drawn: AA	Checked: CG
Date: Jan. 2020		
Drg No 1326/17	REV #	

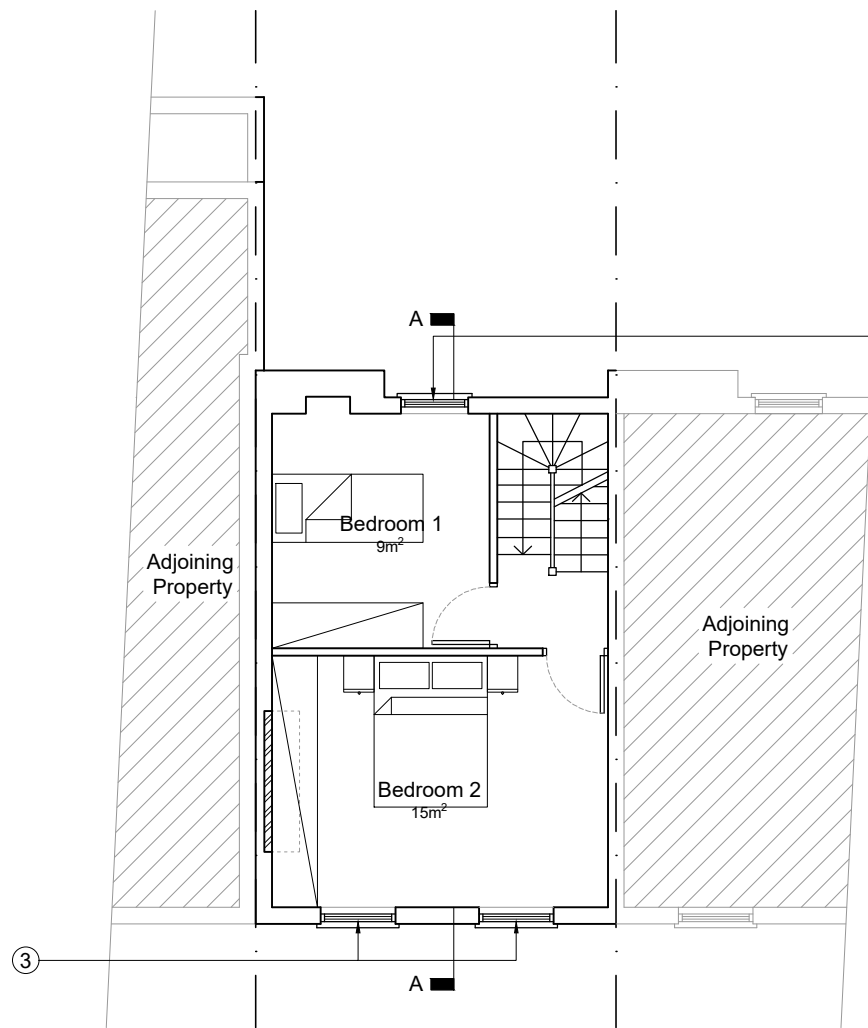

Second Floor Plan as Proposed

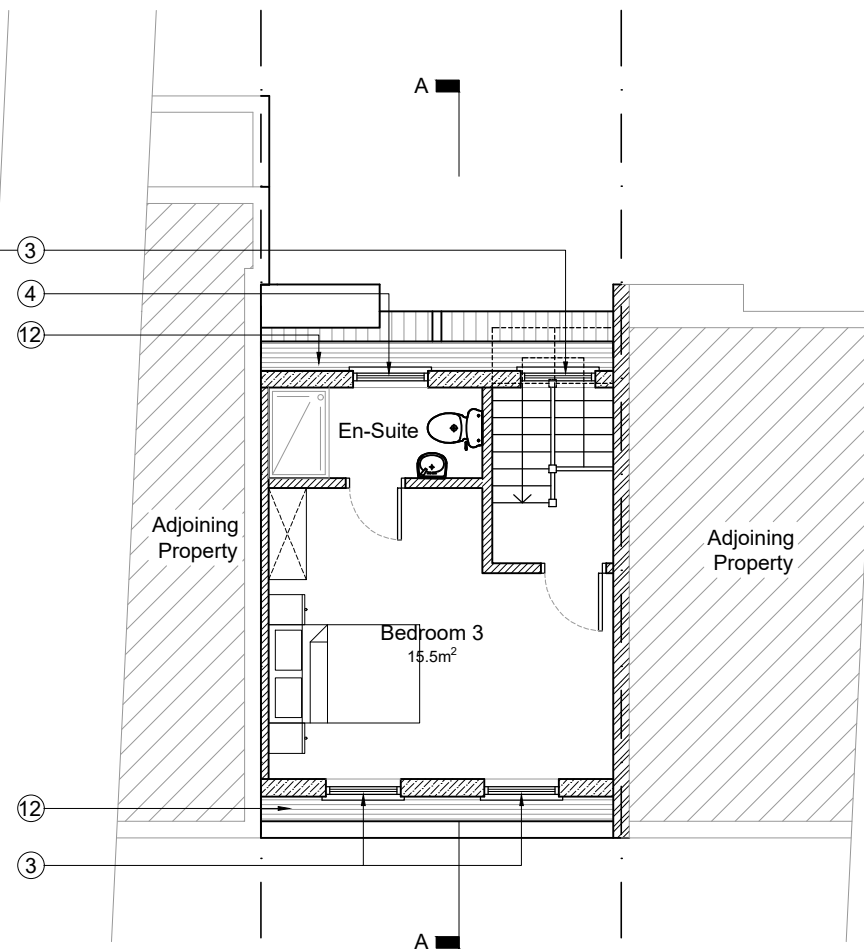

Third Floor Plan as Proposed

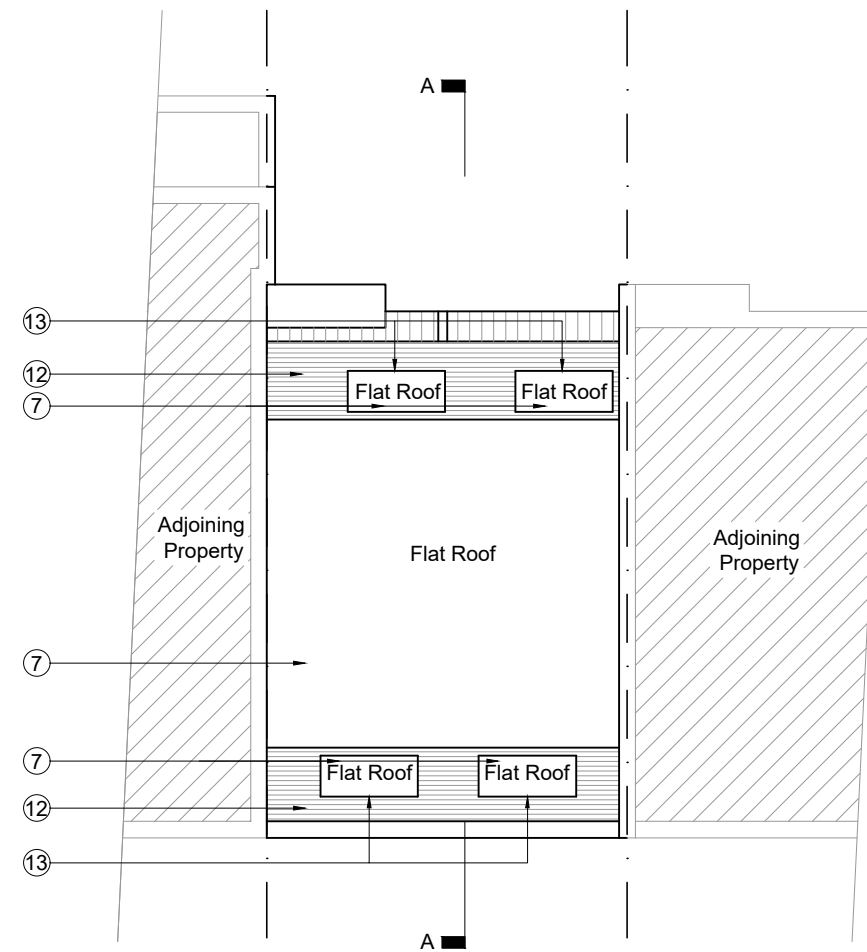

Roof Plan as Proposed