

Issue:

PLANNING

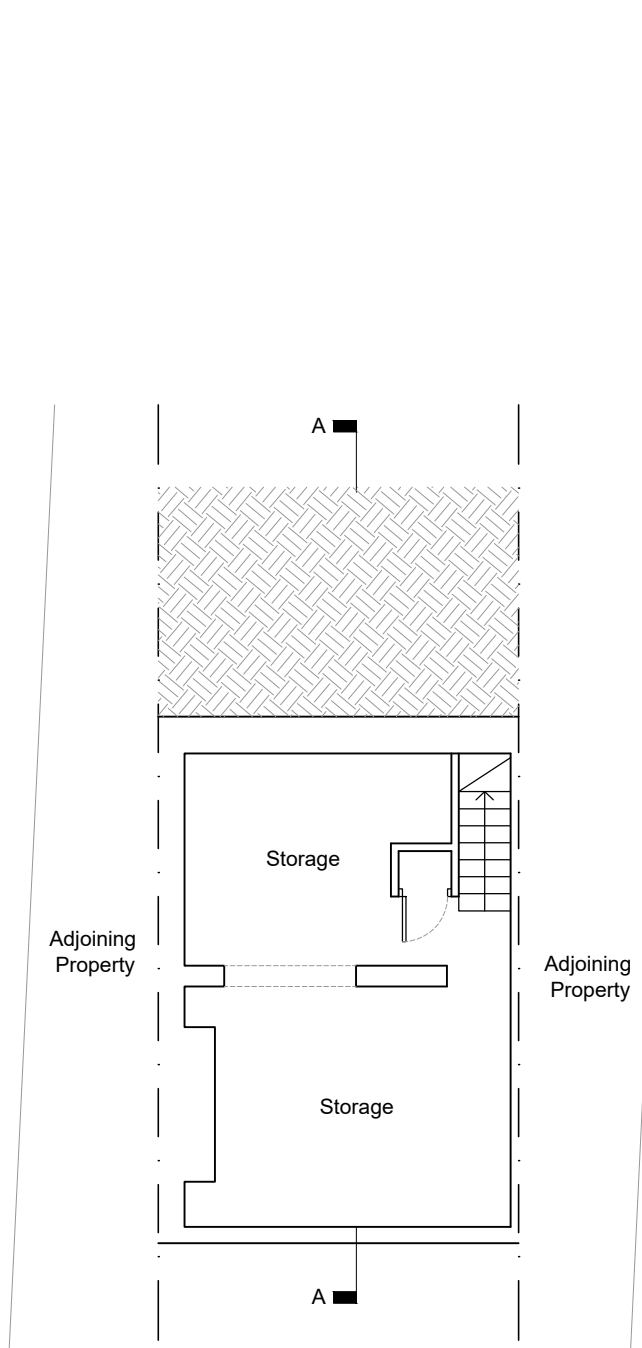

Basement Floor Plan as Existing

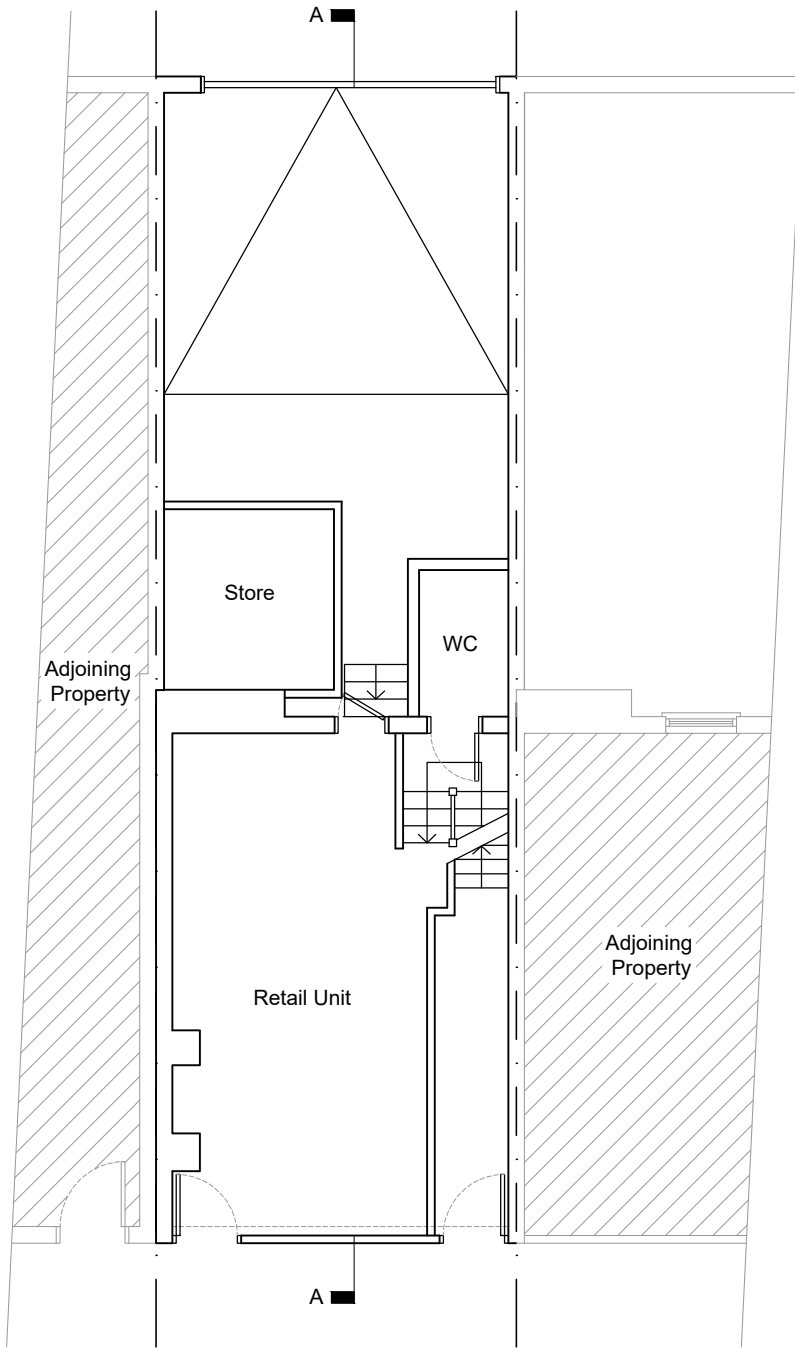

Ground Floor Plan as Existing

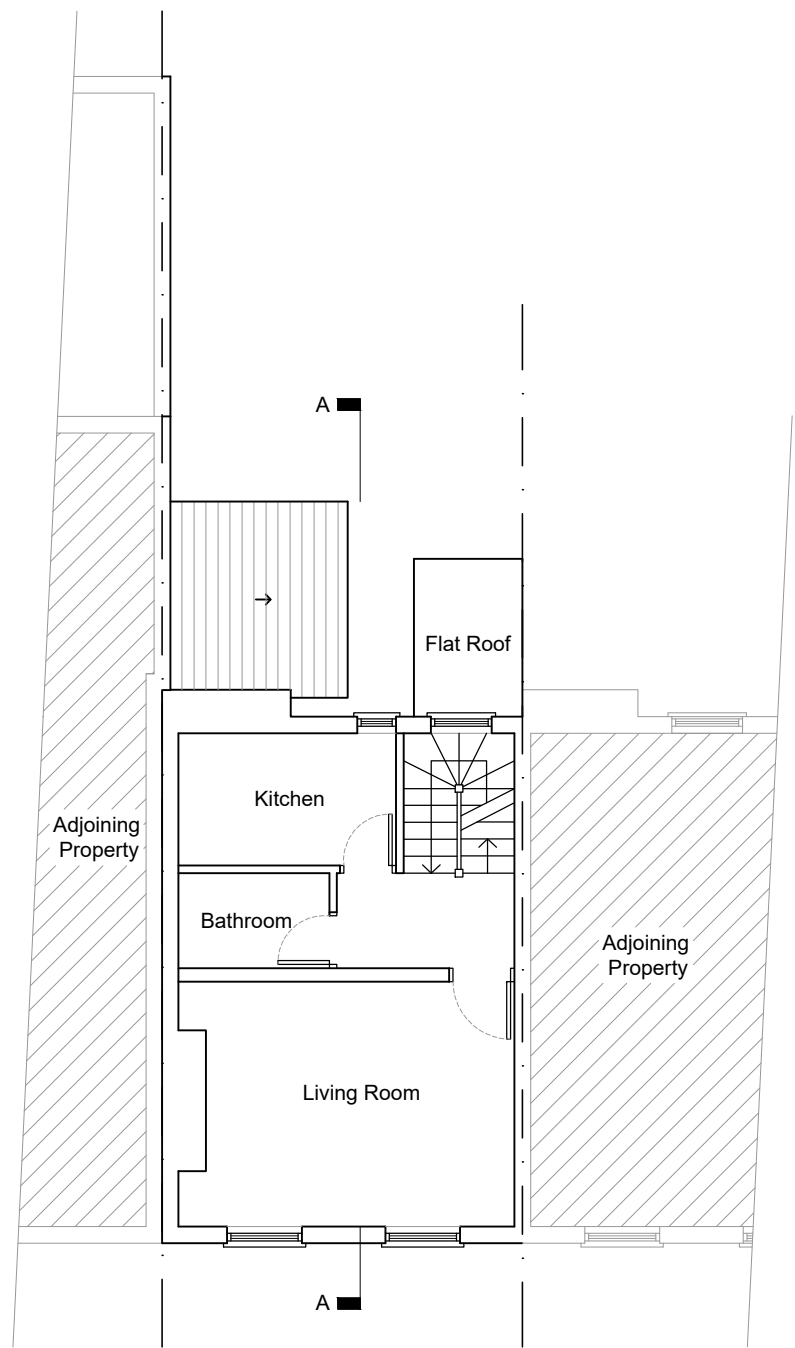

First Floor Plan as Existing

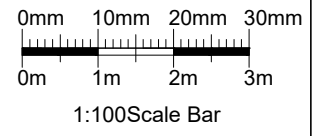

No scaled dimensions to be taken from this drawings. All dimensions to be site checked.

Revisions			
Rev	Description	Drawn by	Date

CG ARCHITECTS

221 East Barnet Road, Barnet, Herts EN4 8QS
Tel: 020 8449 5100 Fax: 020 8449 5170

Client:
Mr. P Koumourou

Site:
**156 Royal College St.
London
NW1 0TA**

Title:
**Basement, Ground & First
Floor Plan as Existing**

Scale: 1:100 (@ A3)	Drawn: AA	Checked: CG
Date: Jan. 2020		
Drg No 1326/13	REV #	