

EXISTING REAR ELEVATION

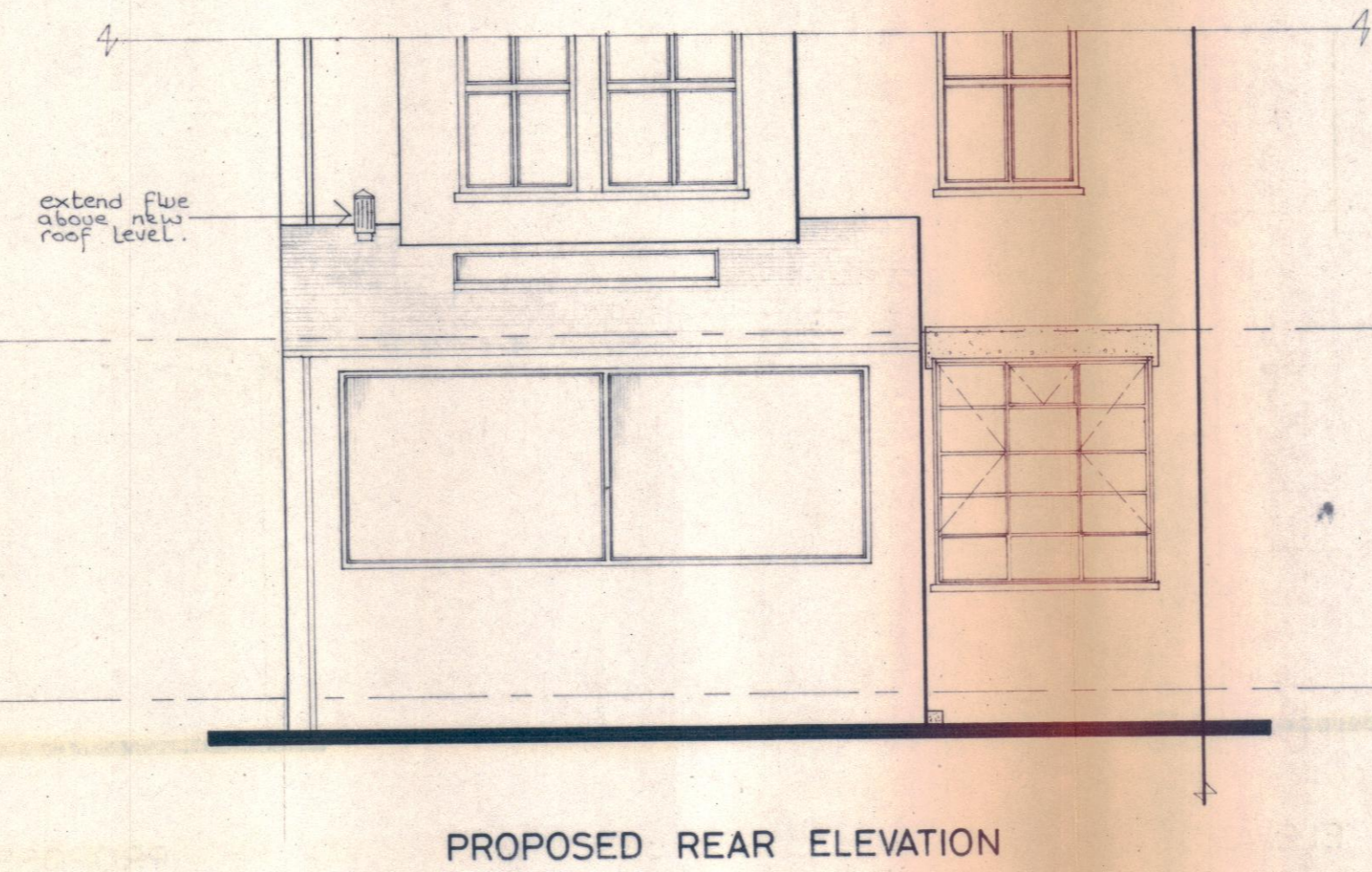

PROPOSED REAR ELEVATION

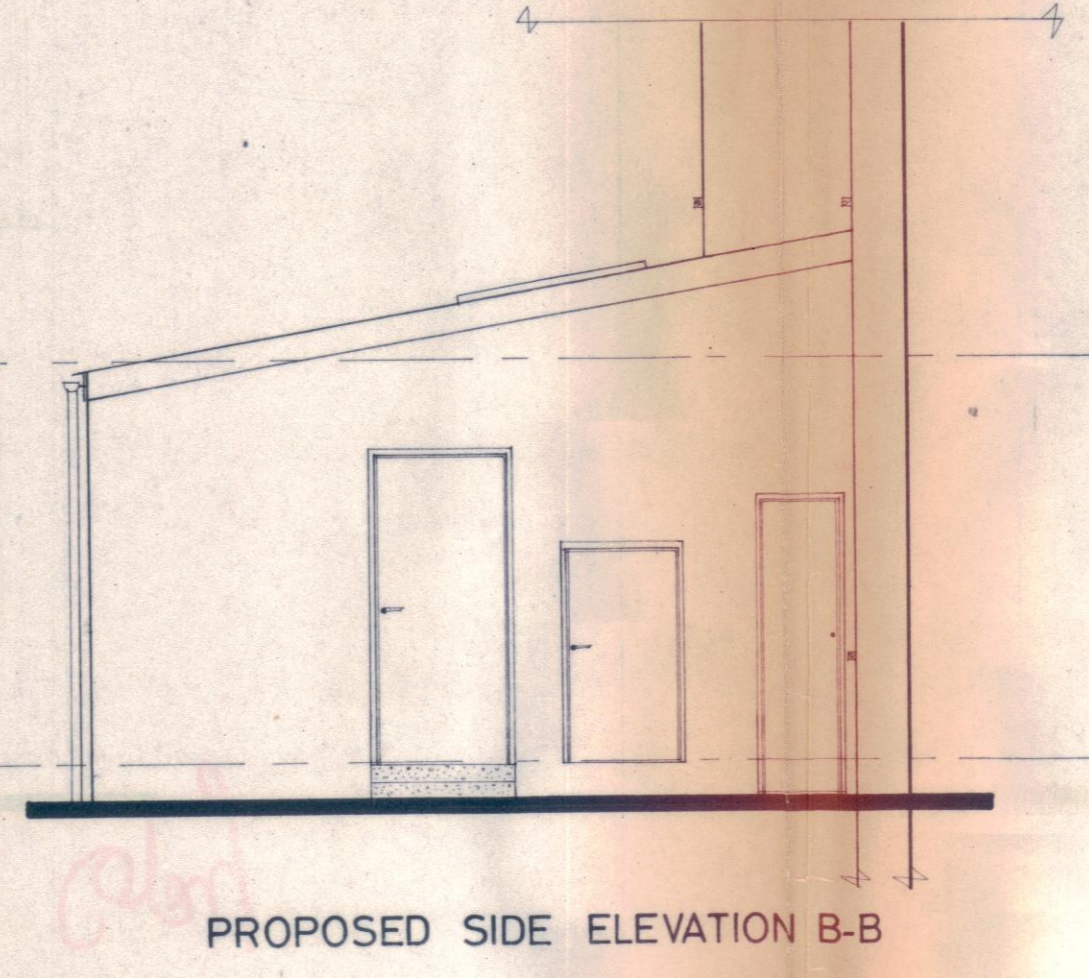

PROPOSED SIDE ELEVATION B-B

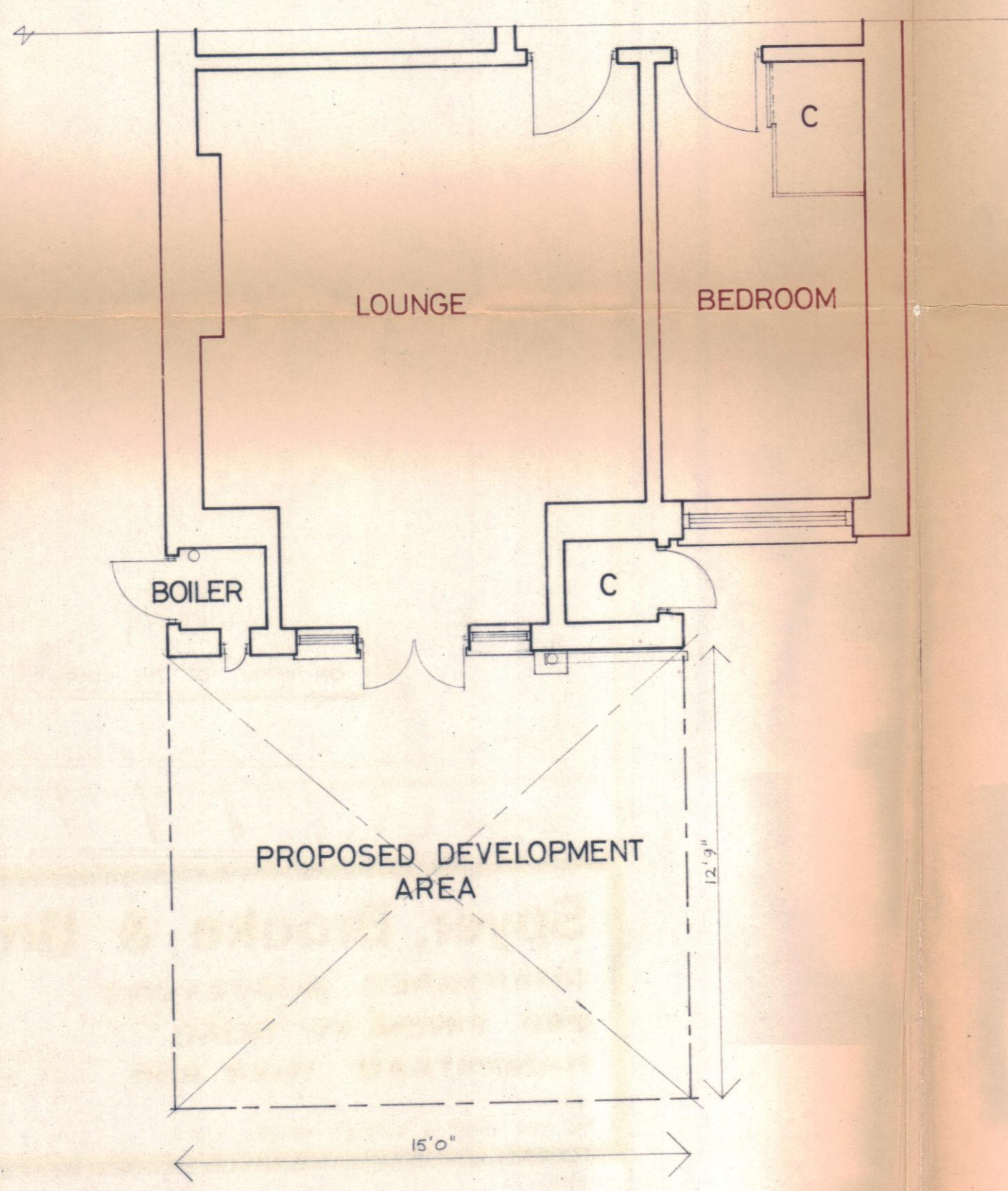

EXISTING PLAN

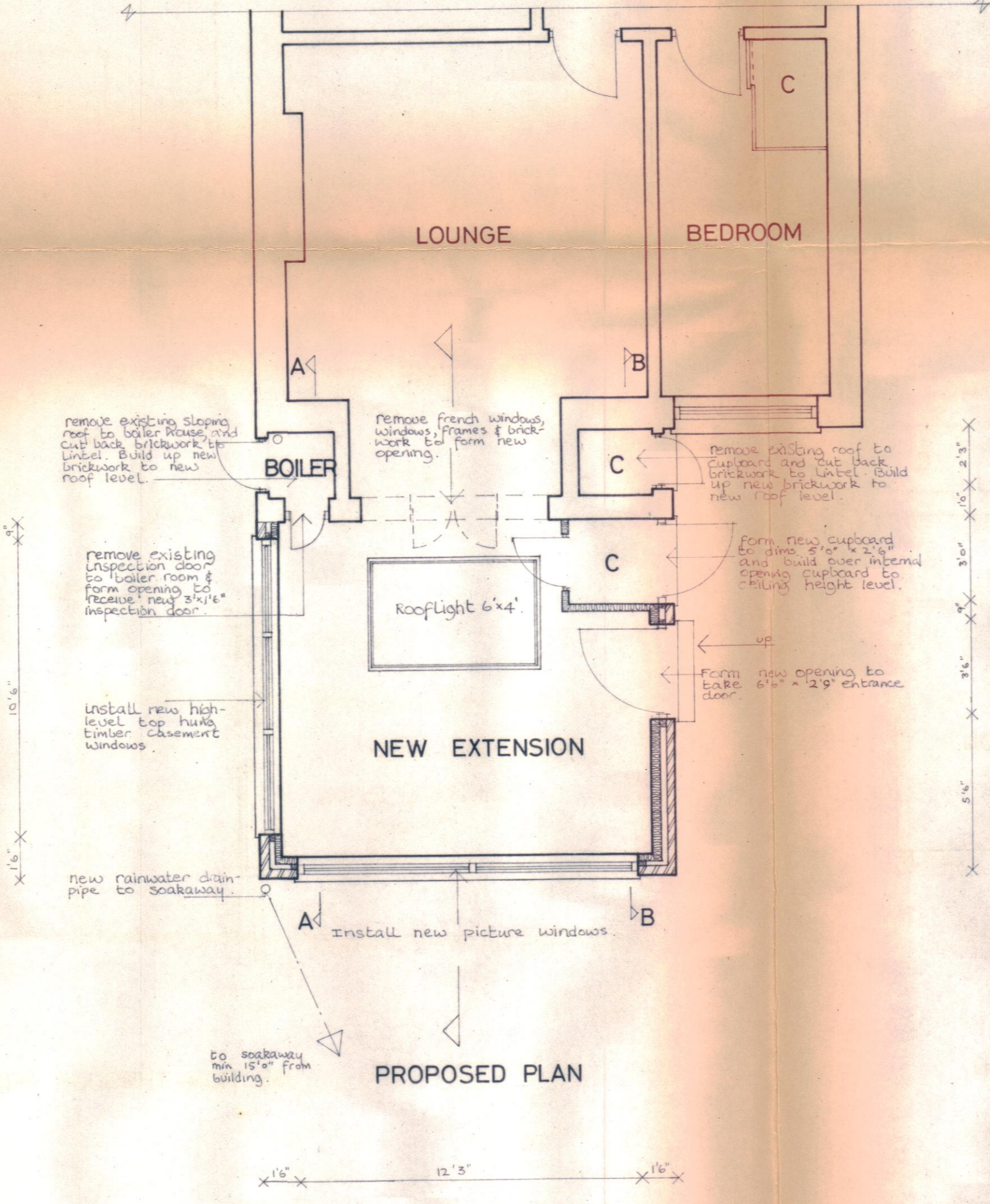

PROPOSED PLAN

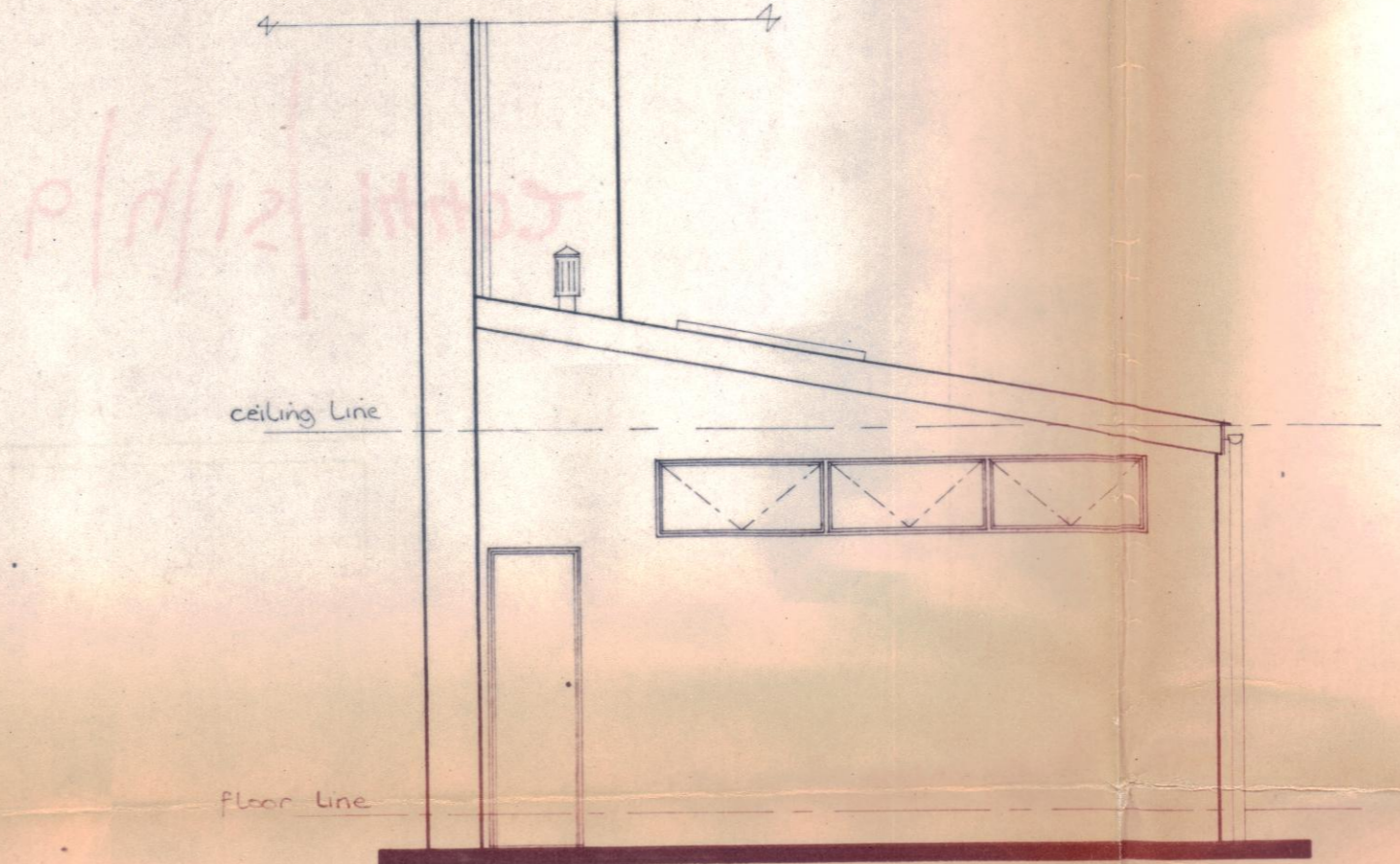

PROPOSED SIDE ELEVATION A-A

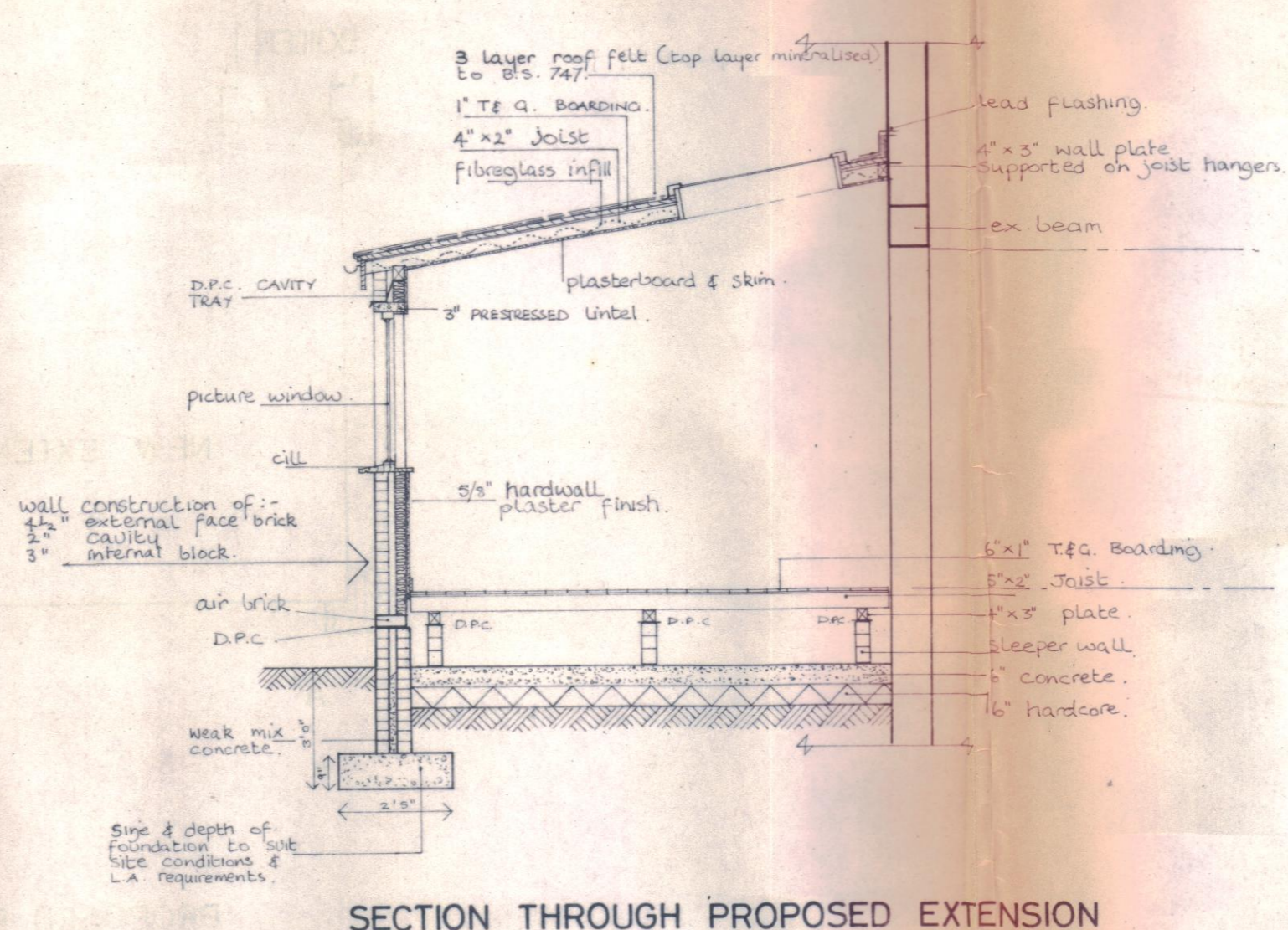

SECTION THROUGH PROPOSED EXTENSION

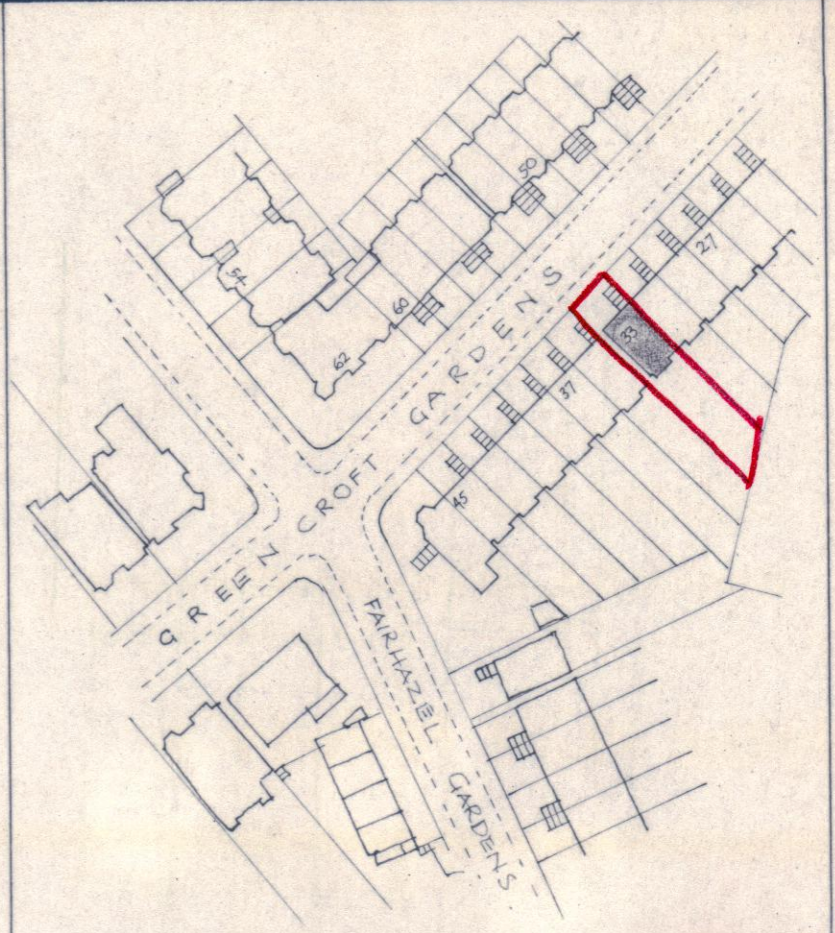

LOCATION PLAN

SCALE: 1:1250

PLANNING AND COMMUNICATIONS DEPARTMENT  
18 AUG 1972  
VOL. \_\_\_\_\_  
AC. \_\_\_\_\_  
REFERRAL TO \_\_\_\_\_

149  
5627  
1043  
2988  
4023

LONDON BOROUGH OF CAMDEN  
APPROVED  
PLANS  
28 NOV 1972  
ON BEHALF OF THE COUNCIL

REVISIONS CTP/46/4/15/14402 DATE

**Spyer, Brooke & Brown**  
CHARTERED SURVEYORS  
250 FINCHLEY ROAD  
HAMPSTEAD NW3 6DP  
and at  
112 OLD CHURCH STREET, CHELSEA, S.W.3. telephone: 01-435 0153

CLIENT  
**CAPTAIN A.C.M. PRINCE**

JOB TITLE  
PROPOSED REAR EXTENSION  
33a GREENCROFT GARDENS N.W.6.

DRAWING TITLE  
EXISTING AND PROPOSED PLANS, ELEVATIONS & SECTION

33A GREENCROFT GARDENS N.W.6.

SCALE	1/4" to 10"	DRAWING NO.	106 2
DATE	AUGUST 1972		
DRAWN	Willie Cowley		