

- NOTES:
- 1 - COPYRIGHT OF THIS DRAWING IS THE PROPERTY OF THE ARCHITECTS AND MAY NOT BE REPRODUCED WITHOUT THEIR PERMISSION.
 - 2 - WRITTEN DIMENSIONS TO BE USED IN PREFERENCE TO SCALED DIMENSIONS AT ALL TIMES.
 - 3 - ALL DIMENSIONS AND LEVELS TO BE VERIFIED BY THE CONTRACTOR ON SITE AND ANY DISCREPANCIES REPORTED TO THE ARCHITECTS.
 - 4 - DRAWINGS ARE BASED ON THE ASSUMPTION THAT ADEQUATE LOAD BEARING CAPACITY STRUCTURE WILL BE ENCOUNTERED AT THE DEPTHS INDICATED. IF THIS IS FOUND NOT TO BE THE CASE, THE DEPTHS MUST BE INCREASED TO THE SATISFACTION OF THE LOCAL AUTHORITY BUILDING INSPECTOR AND BUILDING REGULATION REQUIREMENTS.
 - 5 - ALL STRUCTURAL TIMBER IS TO BE TANAISED OR SIMILARLY TREATED.
 - 6 - D.P.C. TO BE PLACED AT ALL CAVITY CLOSURES AND TO BE APPROVED BY THIS OFFICE PRIOR TO INSTALLATION.
 - 7 - ALL DIMENSIONS INDICATED ON THIS DRAWING ARE STRUCTURAL DIMENSIONS AND DO NOT ALLOW FOR THICKNESS OF FINISHES.

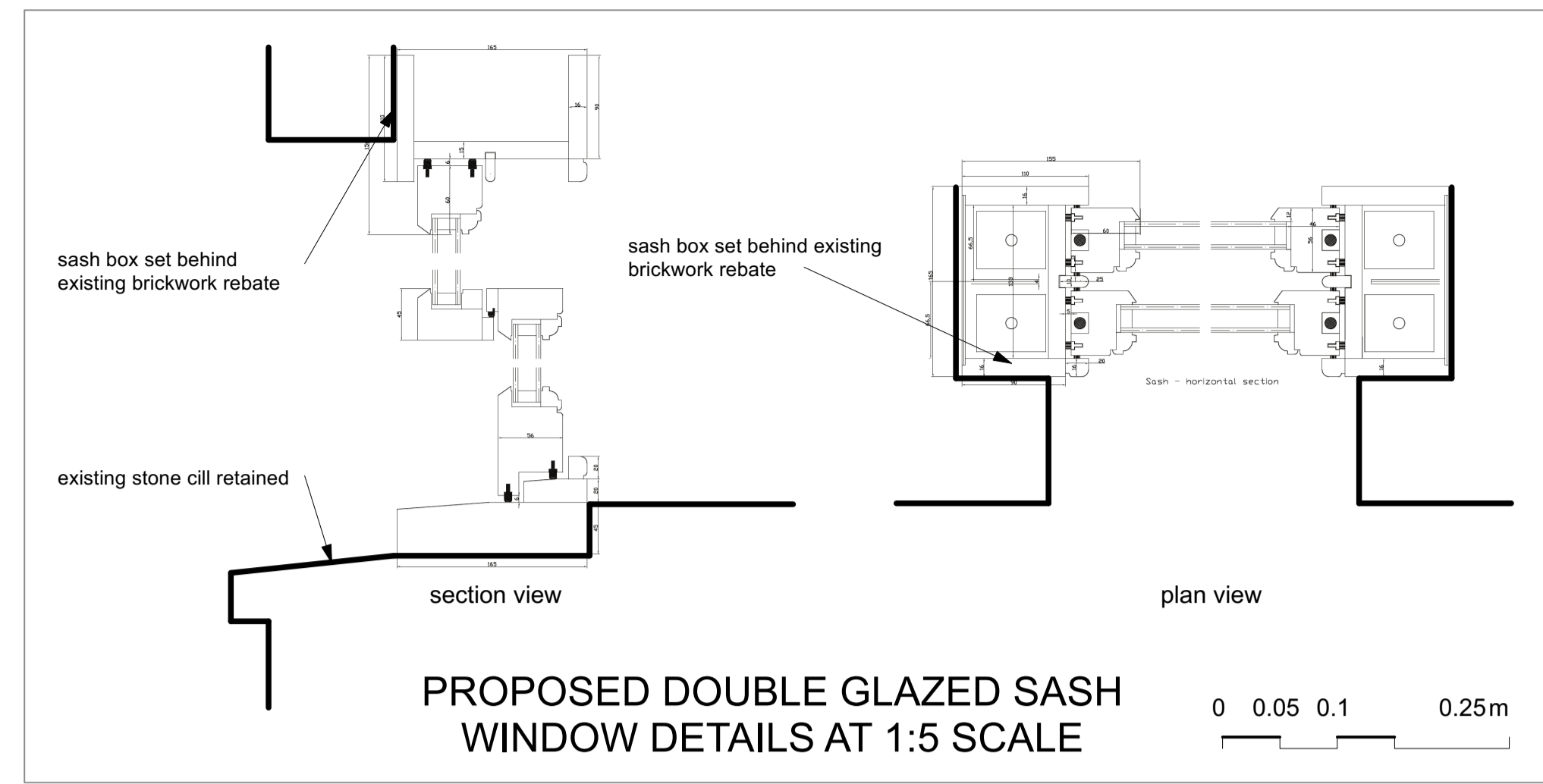
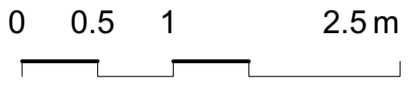

EXISTING NORTH (REAR) ELEVATION

Proposed External Windows & Doors:

- Rear Elevation:**
- W-01** replace with double glazed, timber framed, painted white, sash window.
 - W-02** replace with double glazed, timber framed, painted white, sash window.
 - W-03** replace with double glazed, timber framed, painted white, sash window. Opening enlarged to match equivalent window to rear of No. 31.
 - W-04** replace with double glazed, timber framed, painted white, sash window.
 - W-05a** new double glazed, aluminium framed, black powder coated, bi-fold doors.
 - W-05b** new double glazed, aluminium framed, black powder coated, bi-fold doors.
 - W-06** new double glazed, aluminium framed, black powder coated, fixed window.
- Side Elevation:**
- W-07** reinstate window in original opening, double glazed, timber framed, painted white, sash window.
 - W-08** infill existing small window with brickwork to match existing.
- Front Elevation:**
- W-09, W-10, W-11, W-12, W-13, W-14 & W-15** all above are to be replaced with double glazed, timber framed, painted white, sash windows.
 - W-16** existing glazed solid timber front door and fixed toplight to remain unaltered

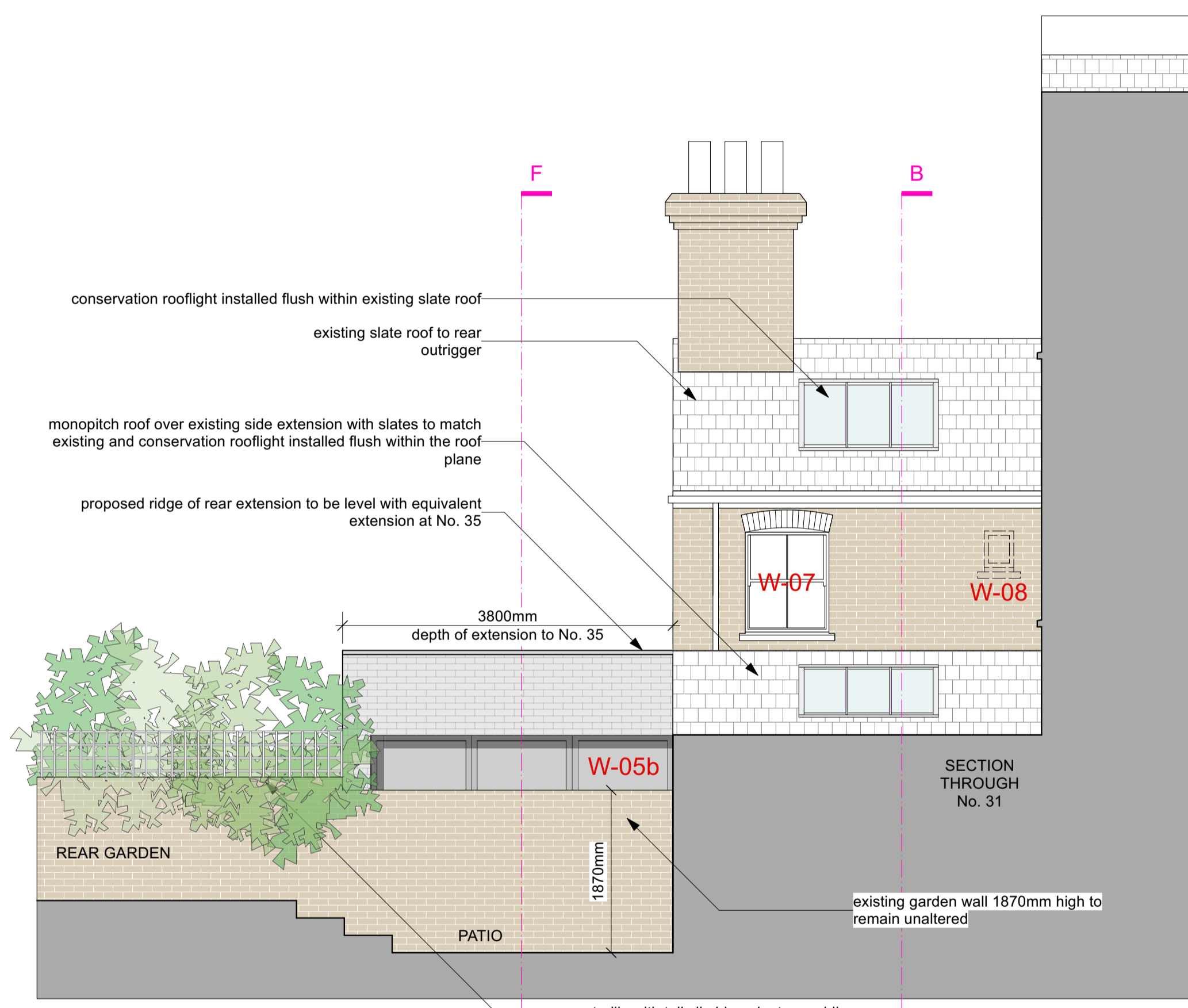

PROPOSED WEST (SIDE) ELEVATION

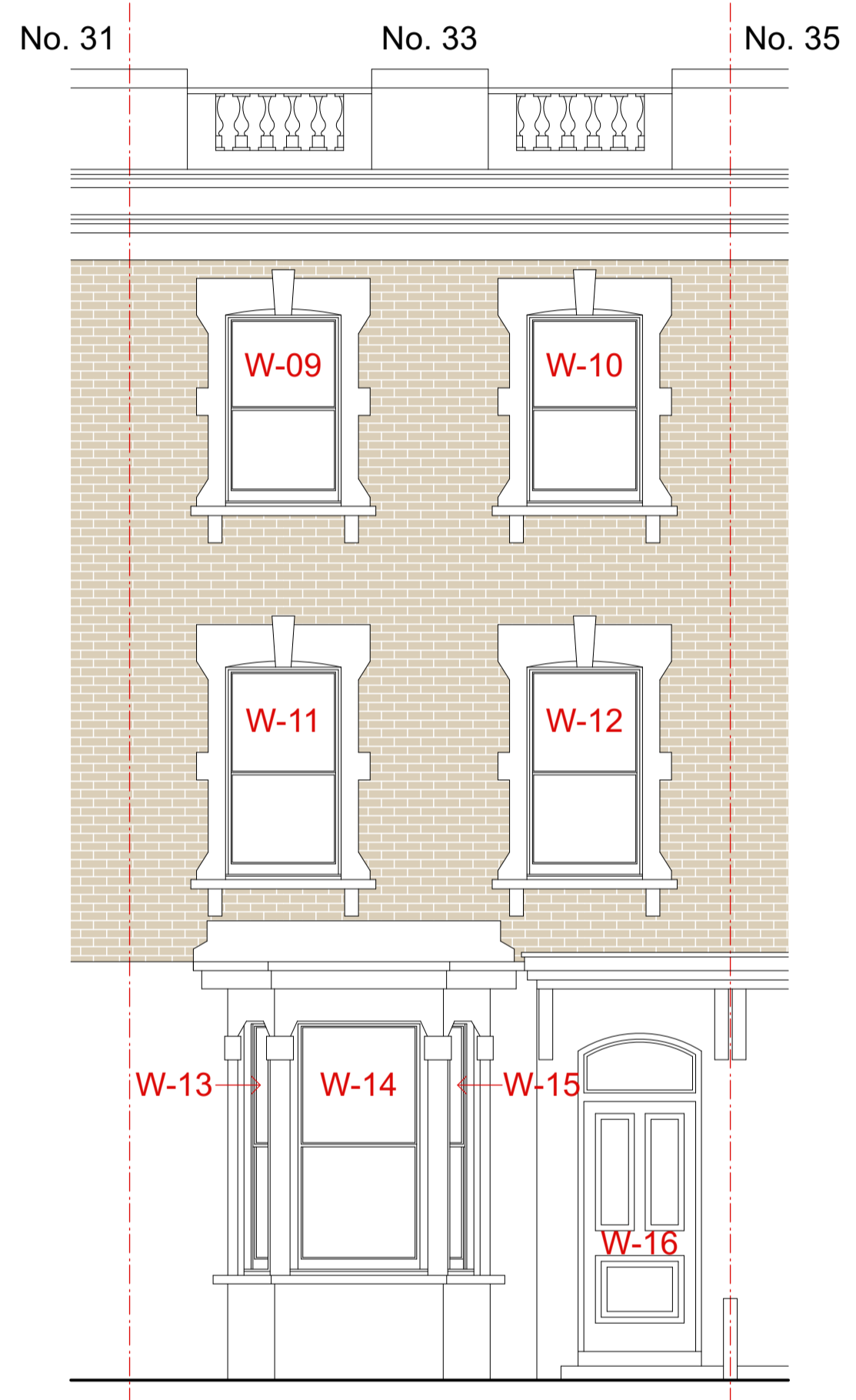

PROPOSED SOUTH (FRONT) ELEVATION

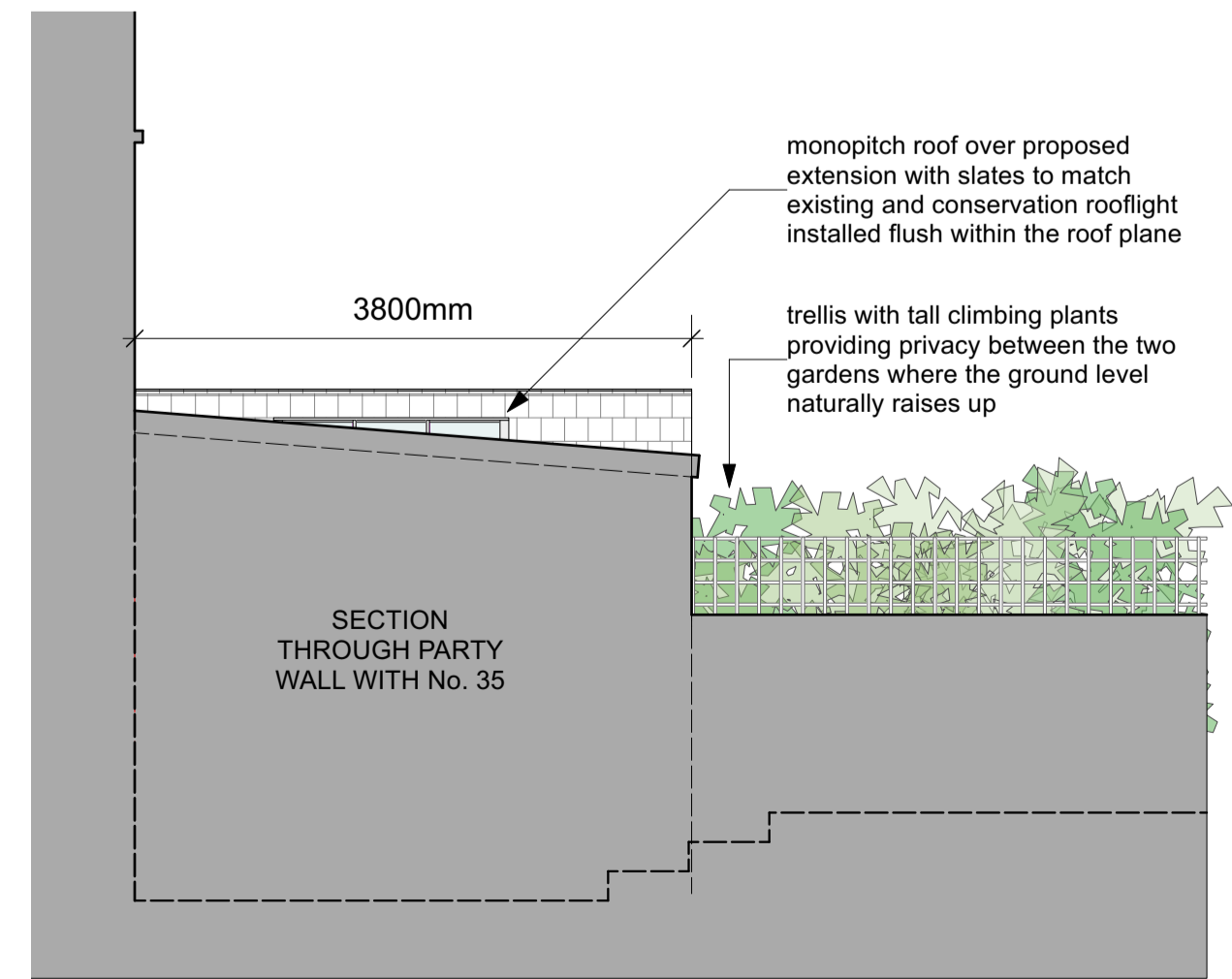

PROPOSED EAST (SIDE) ELEVATION

REV	DESCRIPTION	DATE
B	Revisions for planning	22/12/2020
A	Removal of rooflights	01/12/2020

bellis | architects

London t: 020 7831 2333 www.bellisarchitects.com

CONTRACT
33 Countess Road
 Kentish Town
 London
 NW5 2XH

PROJECT STATUS
Planning

DRAWING TITLE
Proposed Elevations

DRAWN BY	DATE	CHECKED
RA	16/09/2020	DB
SCALE	SHEET SIZE	
1:50 / 1:5	ISO A1	
DRAWING No.	REV	
0552 - 300.11	B	

A member of the Royal Institute of British Architects