

NOTES:

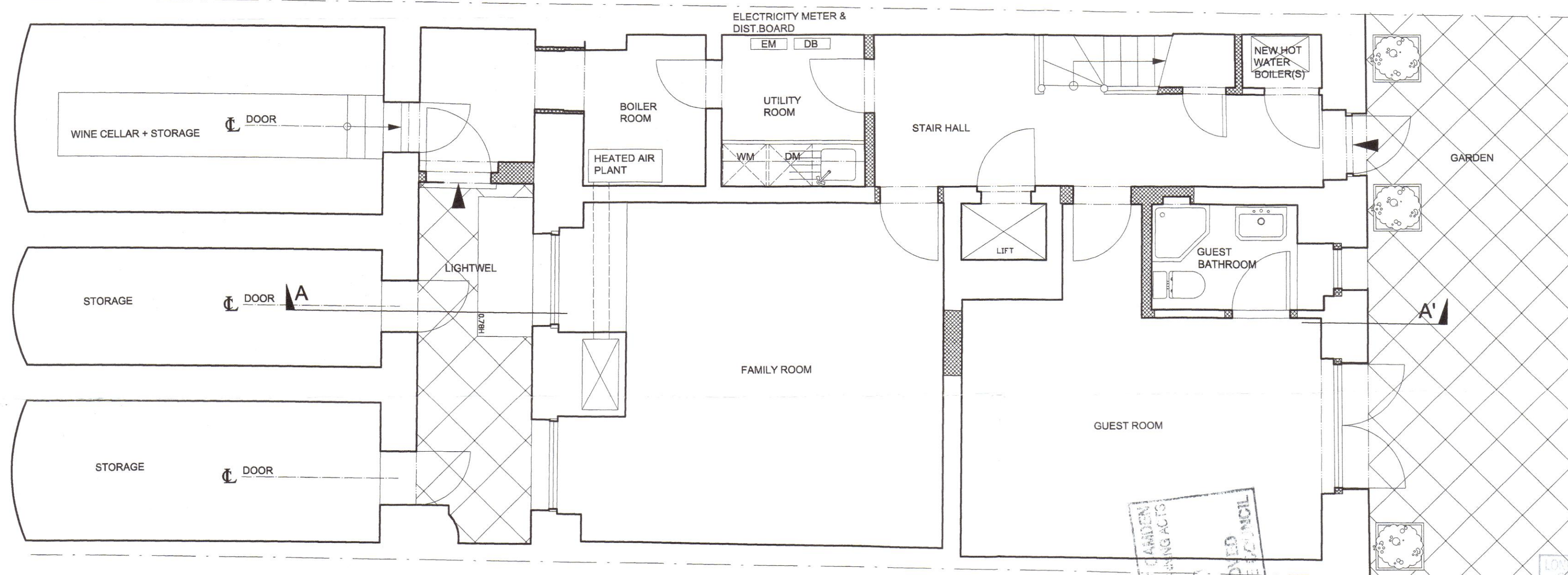

PROPOSED / CONSTRUCTION PLAN: LOWER GROUND FLOOR - OPTION A



LONDON BOROUGH OF CANNON  
TOWN AND COUNTRY PLANNING ACT 1990  
2 - 001 171  
PLANS APPROVED  
ON BEHALF OF THE COUNCIL

RECEIVED  
- 3 FEB 2003

2003/0809/L

PEX0200916

**Q** ARCHITECTURAL DESIGN CONSULTANTS  
34 Donovan Court, Drayton Gardens, London SW10 9QT  
Tel/Fax: 020-7370 2244, Mobile: 07771-88 00 00

Project: 39 Chester Terrace, London NW1  
Client: Mr Scott Young  
Drawing: Proposed Lower Ground Floor Plan  
Scale: 1:50 @ A2  
Date: January 2003  
Drawing No: 39CT/PR-CON/01

Check all dimensions on site. Do not scale off drawings without prior consultation.  
Any discrepancies to be reported to designers before execution of relevant works.  
Drawings are copyright of QADC and may not be reproduced without written consent.