

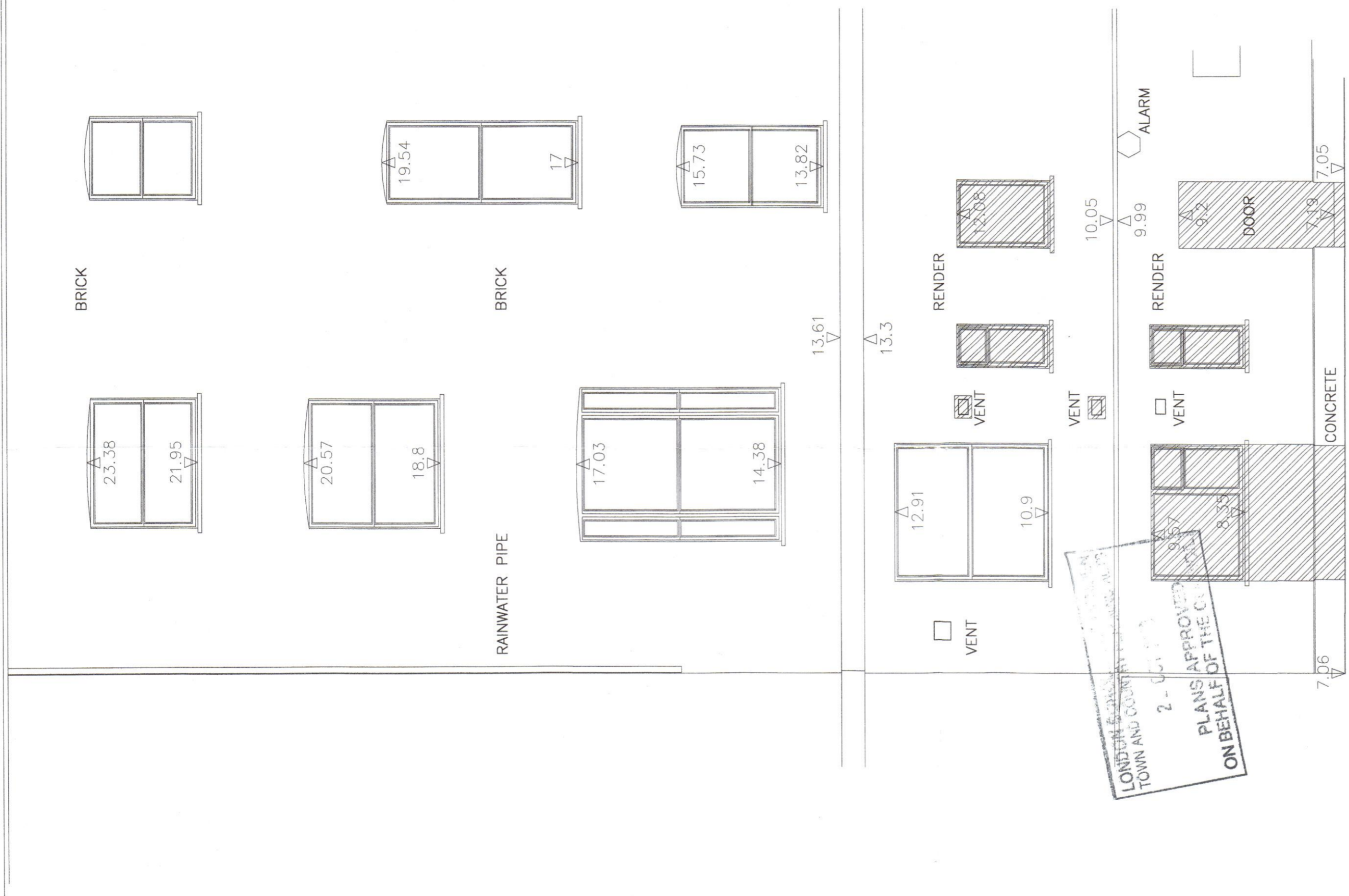

NOTES:



EXISTING / DEMOLITION REAR ELEVATION

-  DEMOLITION WORK
-  STRIP - OUT

DATUM 5.000m
 LONDON BOROUGH OF CAMDEN
 ENVIRONMENT DEPT.
 5 FEB 2003
 RECEIVED

LONDON BOROUGH OF CAMDEN
 TOWN AND COUNCIL
 2 - 00113
 PLANS APPROVED
 ON BEHALF OF THE COUNCIL

2003/0809/L

PEX0200916

Q ARCHITECTURAL DESIGN CONSULTANTS
 34 Donovan Court, Drayton Gardens, London SW10 9QT
 Tel/Fax: 020-7370 2244, Mobile: 07771-88 00 00

Project: 39 Chester Terrace, London NW1
 Client: Mr Scott Young
 Drawing: Demolition Work - Rear Elevation
 Scale: 1:50 @ A2
 Date: January 2002
 Drawing No: 39CT/EX-DEM/06

Check all dimensions on site. Do not scale off drawings without prior consultation.
 Any discrepancies to be reported to designers before execution of relevant works.
 Drawings are copyright of QADC and may not be reproduced without written consent.