

NOTES:

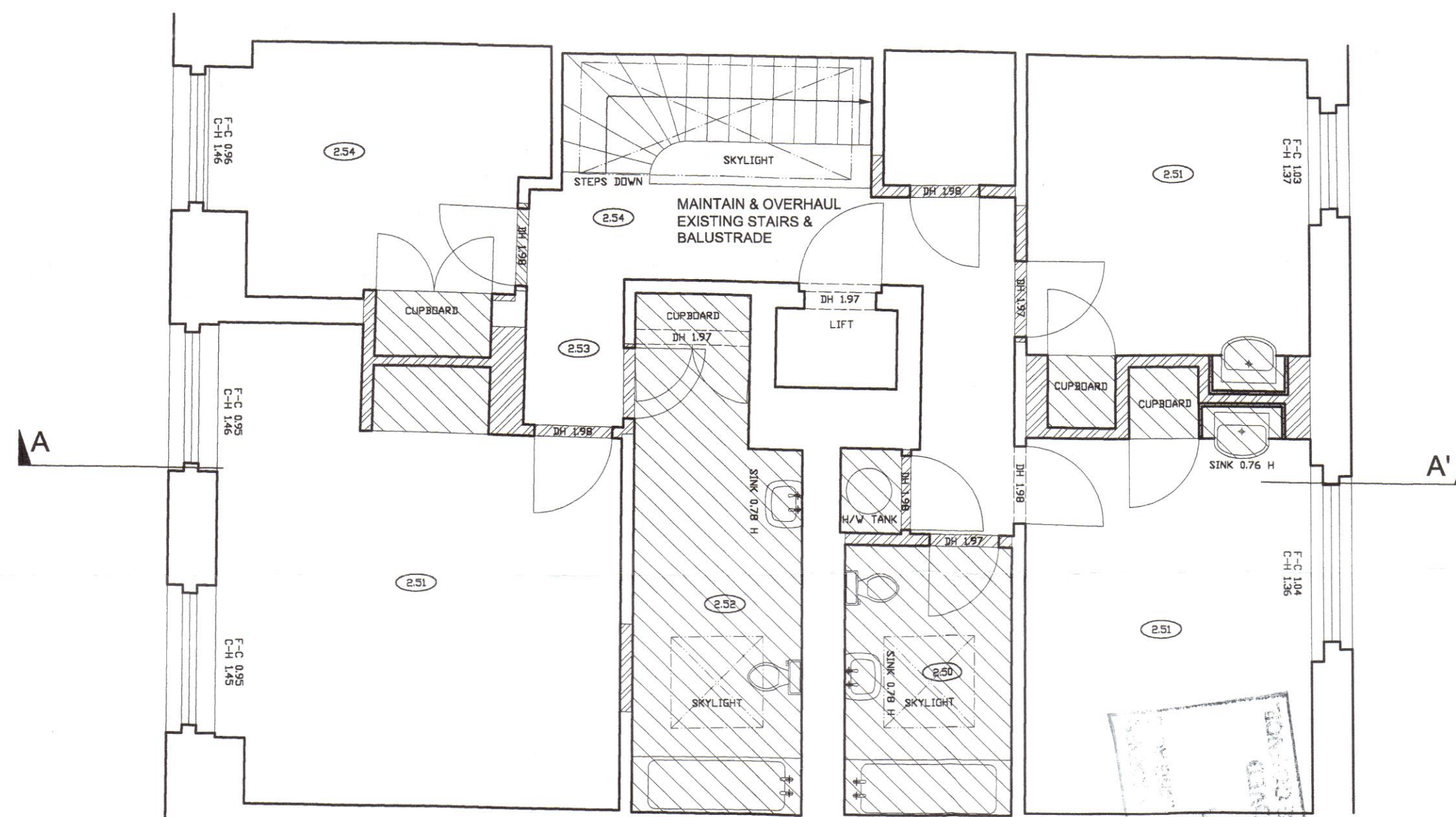

EXISTING / DEMOLITION PLAN: THIRD FLOOR

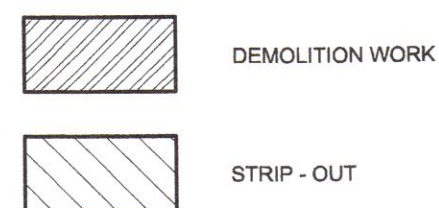

LONDON COUNTY COUNCIL  
TOWN AND COUNTRY PLANNING  
2. CC.  
PLANS APPROVED  
ON BEHALF OF THE COUNCIL

LONDON COUNTY COUNCIL  
ENVIRONMENTAL HEALTH  
- 2 FEB 00  
RECEIVED

2003/0809/L

**Q** ARCHITECTURAL DESIGN CONSULTANTS

34 Donovan Court, Drayton Gardens, London SW10 9QT

Tel/Fax: 020-7370 2244, Mobile: 07771-88 00 00

Project: 39 Chester Terrace, London NW1

Client: Mr Scott Young

Drawing: Demolition Work - Third Floor Plan

Scale: 1:50 @ A2

Date: January 2002

Drawing No: 39CT/EX-DEM/05

Check all dimensions on site. Do not scale off drawings without prior consultation.  
Any discrepancies to be reported to designers before execution of relevant works.  
Drawings are copyright of QADC and may not be reproduced without written consent.