

NOTES:

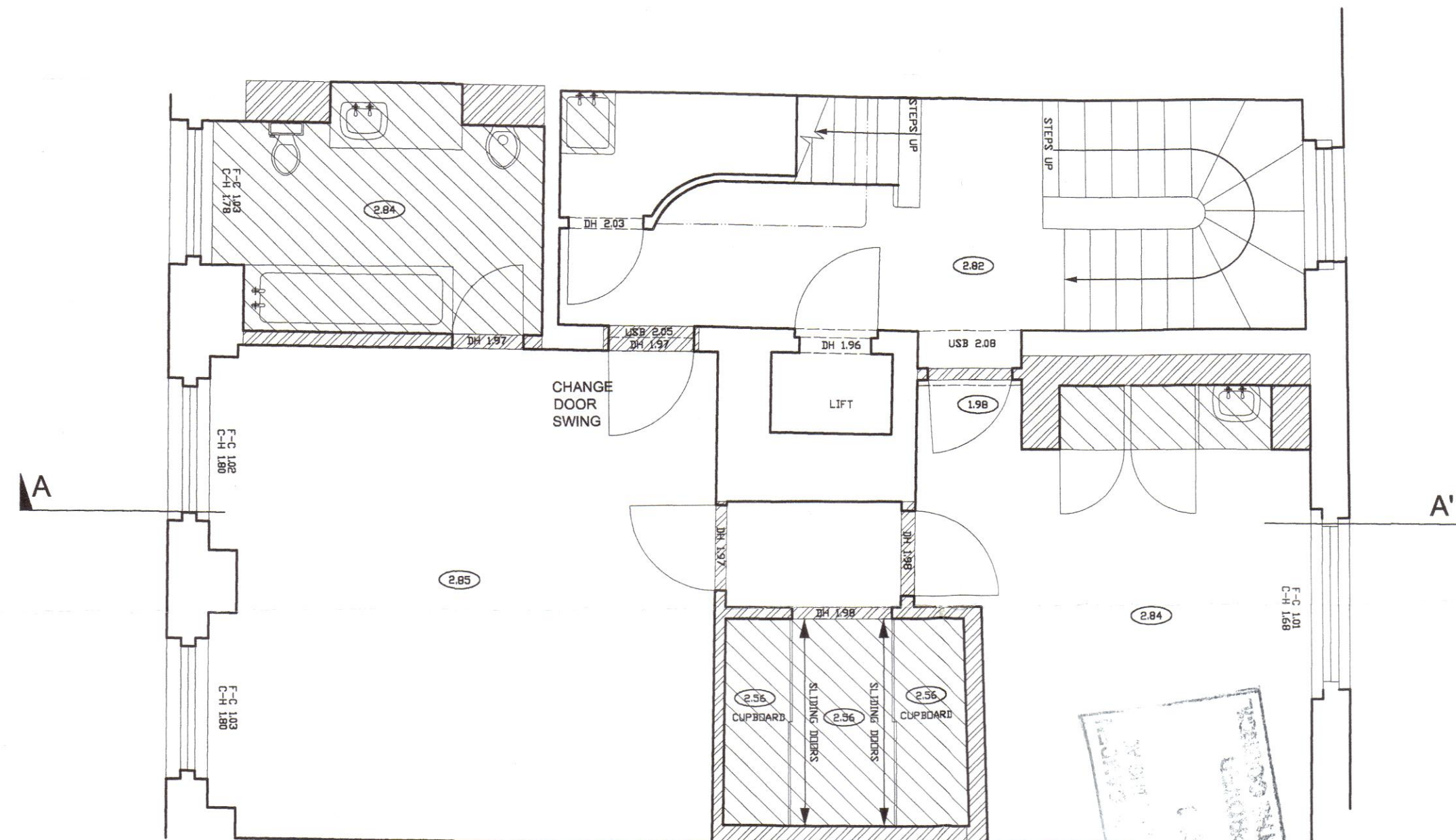

EXISTING / DEMOLITION PLAN: SECOND FLOOR

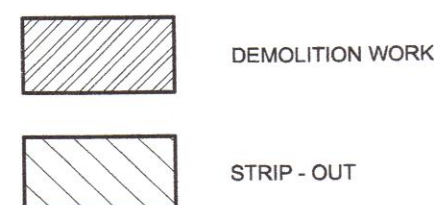

2. L.L. 100
LONDON BOROUGH OF CROYDON
TOWN AND COUNCIL
PLANS APPROVED
ON BEHALF OF THE COUNCIL

LONDON BOROUGH OF CROYDON
TOWN AND COUNCIL
- 3 FEB 2002
DEVELOP

2003/0809/L PEX0200916

Q ARCHITECTURAL DESIGN CONSULTANTS
34 Donovan Court, Drayton Gardens, London SW10 9QT
Tel/Fax: 020-7370 2244, Mobile: 07771-88 00 00

Project: 39 Chester Terrace, London NW1
Client: Mr Scott Young
Drawing: Demolition Work - Floor Plan
Scale: 1:50 @ A2
Date: January 2002
Drawing No: 39CT/EX-DEM/04

Check all dimensions on site. Do not scale off drawings without prior consultation.
Any discrepancies to be reported to designers before execution of relevant works.
Drawings are copyright of QADC and may not be reproduced without written consent.