

NOTES:

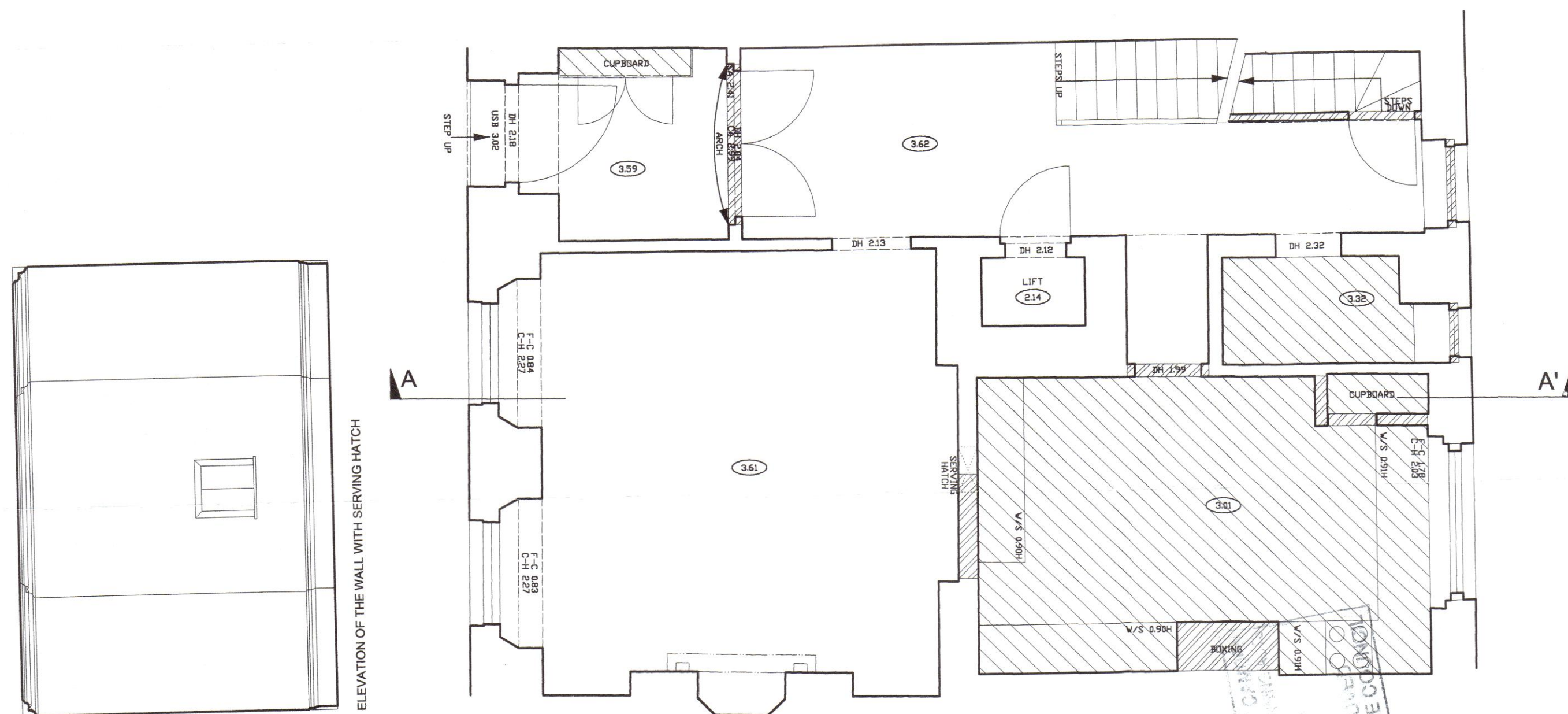

EXISTING / DEMOLITION PLAN: GROUND FLOOR

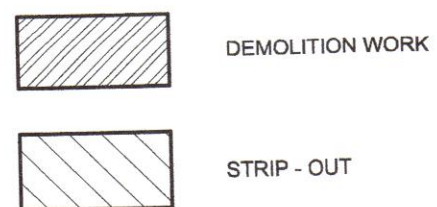

2003/0809/L
PEX0200916

Q ARCHITECTURAL DESIGN CONSULTANTS

34 Donovan Court, Drayton Gardens, London SW10 9QT
Tel/Fax: 020-7370 2244, Mobile: 07771-88 00 00

Project: 39 Chester Terrace, London NW1
Client: Mr Scott Young
Drawing: Demolition Work - Ground Floor Plan
Scale: 1:50 @ A2
Date: January 2003
Drawing No: 39CT/EX-DEM/02

Check all dimensions on site. Do not scale off drawings without prior consultation.
Any discrepancies to be reported to designers before execution of relevant works.
Drawings are copyright of QADC and may not to be reproduced without written consent.