

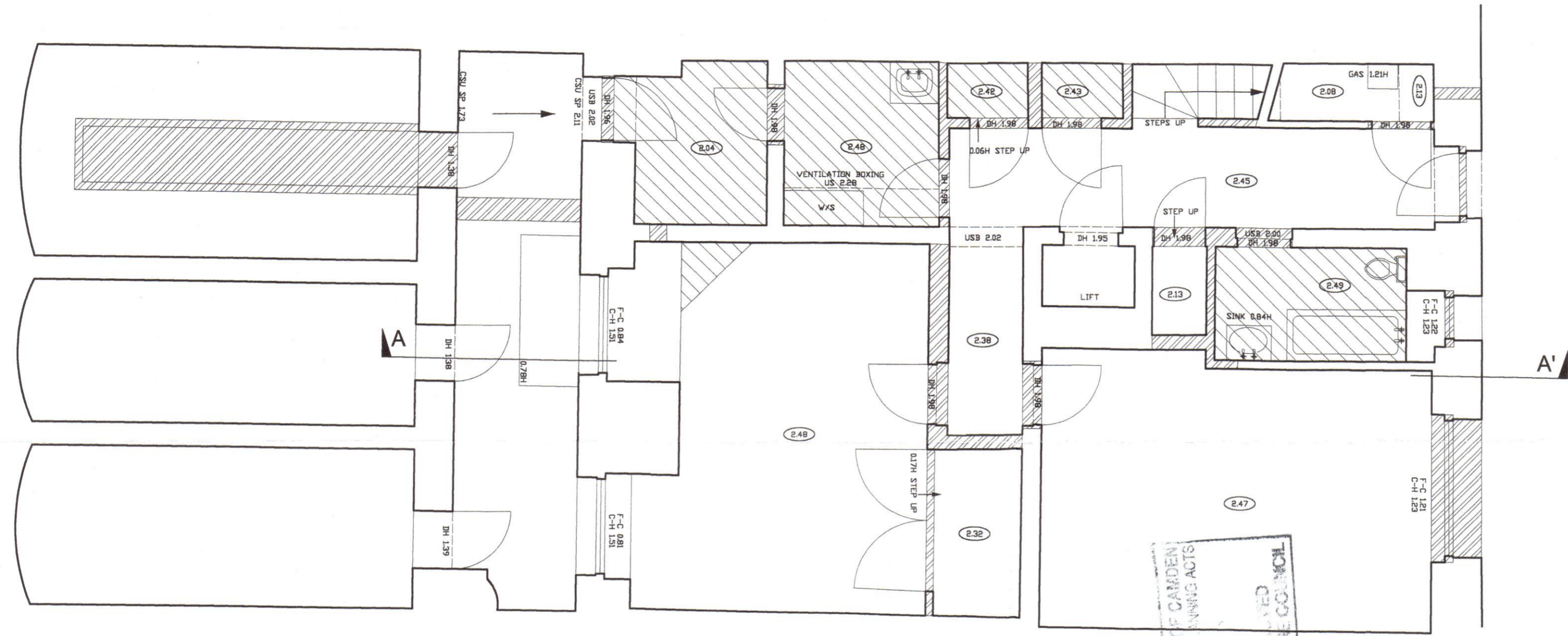

NOTES:



EXISTING / DEMOLITION PLAN: LOWER GROUND FLOOR

-  DEMOLITION WORK
-  STRIP - OUT

LONDON BOROUGH OF CAMDEN  
 TOWN AND COUNTRY PLANNING ACTS  
 IN FULLY AUTHORIZED  
 ON BEHALF OF THE COUNCIL

LONDON BOROUGH OF CAMDEN  
 ENVIRONMENT DEPT.  
 - 3 FEB 2003  
 RECEIVED

2003/0809/L

PEX0200916

**Q** ARCHITECTURAL DESIGN CONSULTANTS  
 34 Donovan Court, Drayton Gardens, London SW10 9QT  
 Tel/Fax: 020-7370 2244, Mobile: 07771-88 00 00

Project: 39 Chester Terrace, London NW1  
 Client: Mr Scott Young  
 Drawing: Demolition Work - Lower Ground Floor Plan  
 Scale: 1:50 @ A2  
 Date: January 2002  
 Drawing No: 39CT/EX-DEM/01

Check all dimensions on site. Do not scale off drawings without prior consultation.  
 Any discrepancies to be reported to designers before execution of relevant works.  
 Drawings are copyright of QADC and may not be reproduced without written consent.