

DOMESTIC SUB-CONTR. REQUIREMENTS
 THIS DRG. IS FOR GUIDANCE ONLY
 D.S.C. MUST TAKE FULL SITE
 DIMENSIONS.
 SHOP DRGS. ARE TO BE PREPARED
 FOR ARCH. INSPECTION
 FINISH: RED OXIDE

64-66 ARGYLE STREET WC1
 drawing no. (A) 201
 drawing REAR STAIRCASE
 BALCONY
 scale 1:20 date 1/84

Avanti Architects Ltd.
 39/41 NORTH ROAD
 LONDON N7 9DP
 Telephone: 01-607 0896

BALCONY ELEVATION

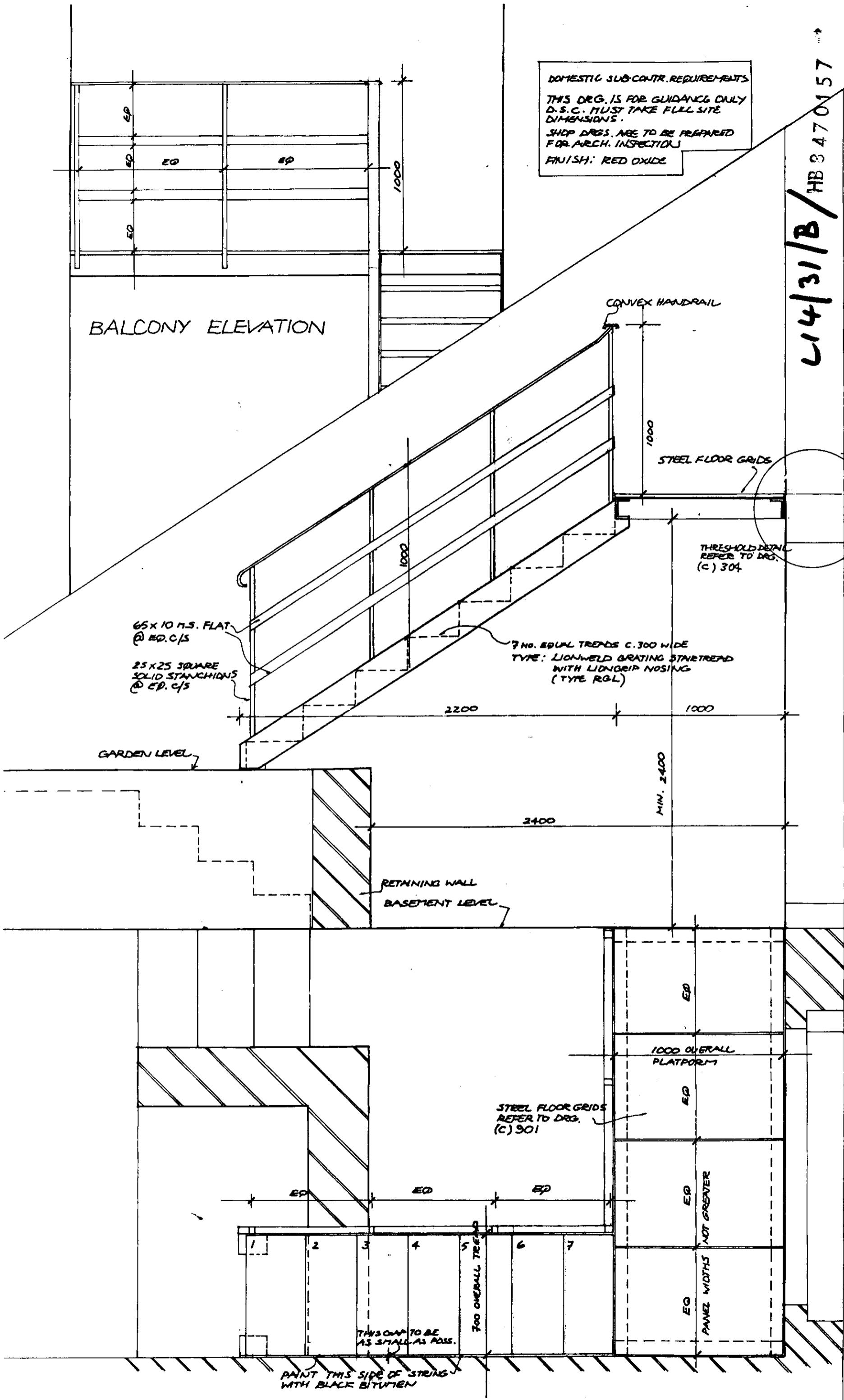

L14/31/B/

HB 8470157

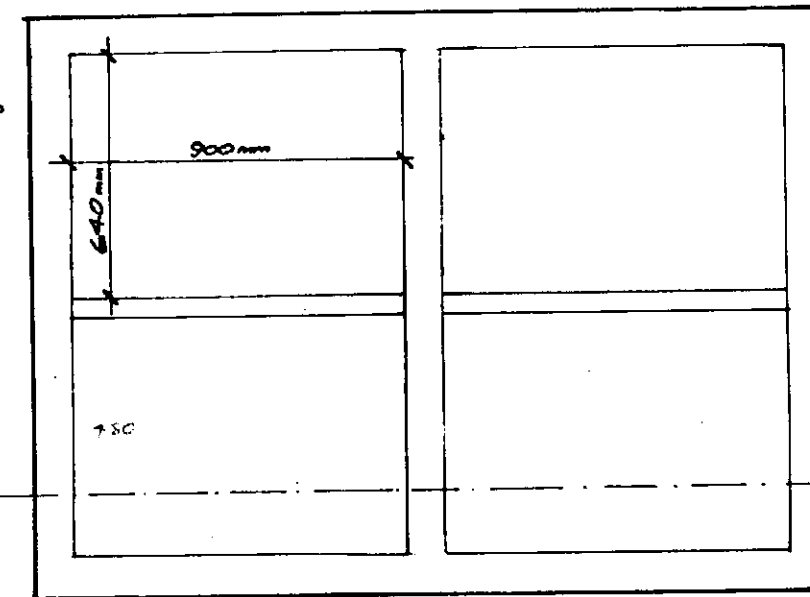
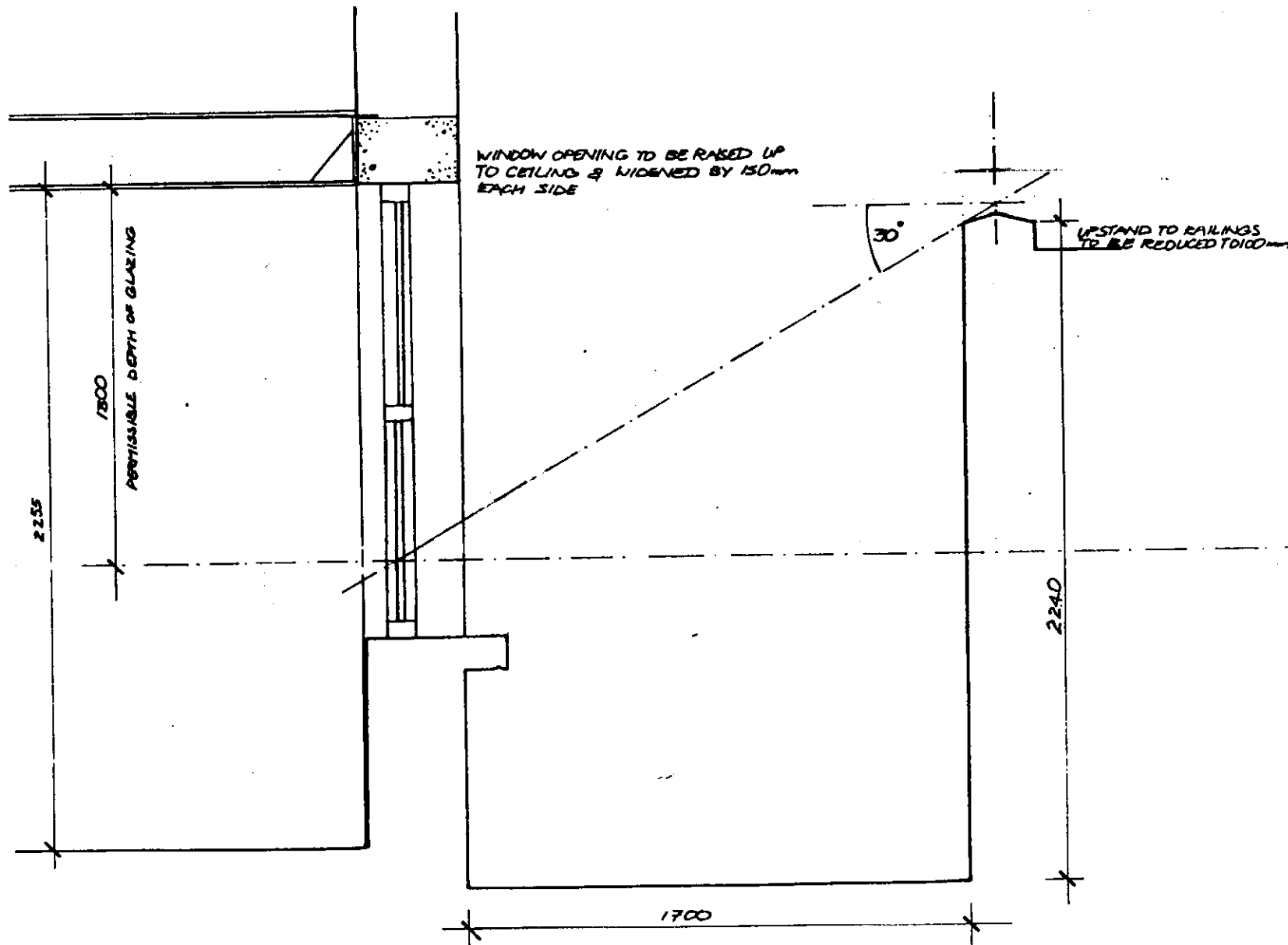

NEW DOUBLE SASH WINDOW
WITH 4 NO. PANEES C. 0.9 WIDE X 0.64 HIGH
TOTAL ALLOWABLE AREA OF GLASS
= 2.02 m²
ACTUAL FLOOR AREA = 18.98 m²
REQD AREA UNOBSTRUCTED GLAZING
= 1.89 m²
∴ THIS WINDOW COMPLIES.

Avanti
Architects Ltd.

39/41 NORTH ROAD
LONDON N7 9DP
Telephone: 01-607 0896

job 64-66 ARGYLE STREET
W.C.1

drawing BASEMENT FRONT
WINDOW # 64

drawing no. B223
SK. 2

revision

scale 1:20 date 2/84

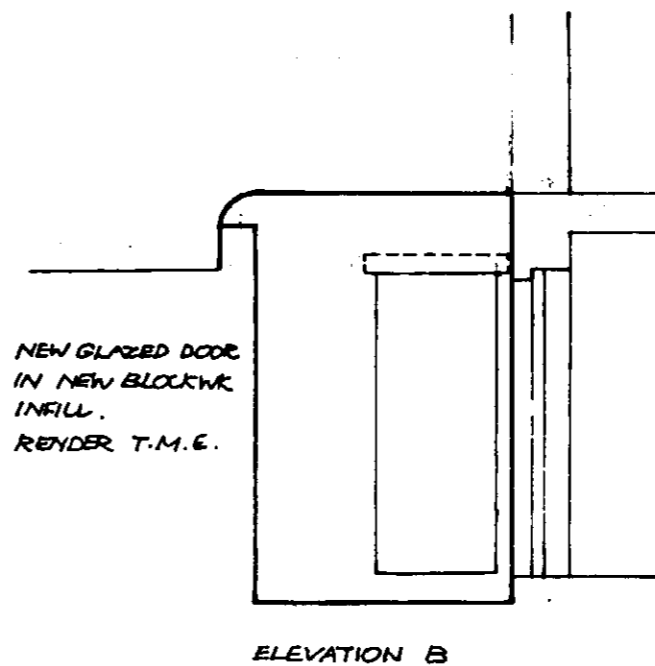
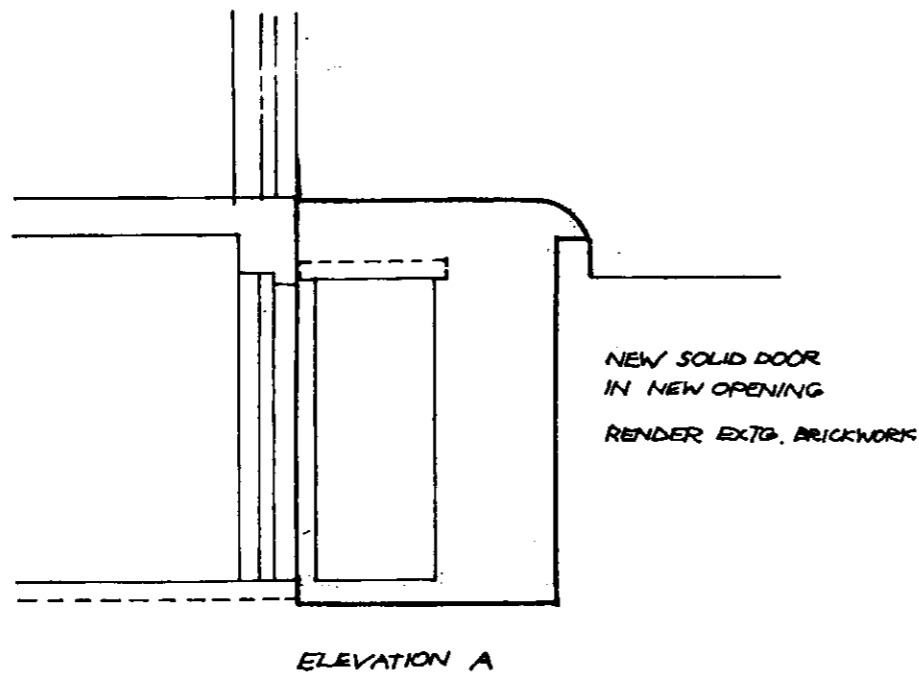
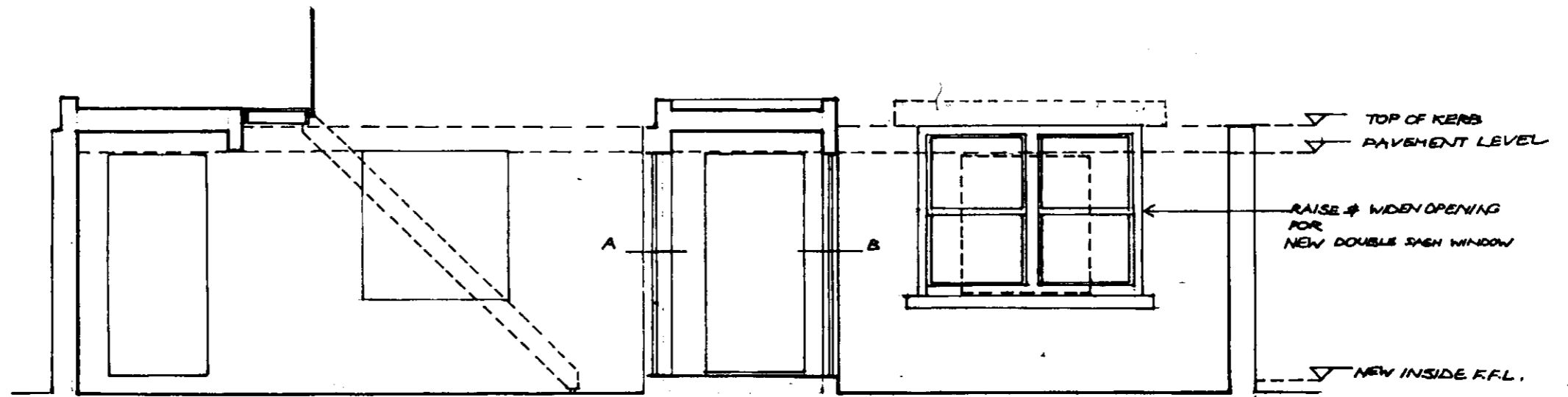

L14/31/B/
HB 8470157 7

Avanti
Architects Ltd.

39/41 NORTH ROAD
LONDON N7 9DP
Telephone: 01-607 0896

job 64-66 ARGYLE STREET
WC1

drawing no. (A) 202

drawing SECTION & ELEVATIONS
FRONT BASEMENT AREA

revision

scale 1:50 date 3/84

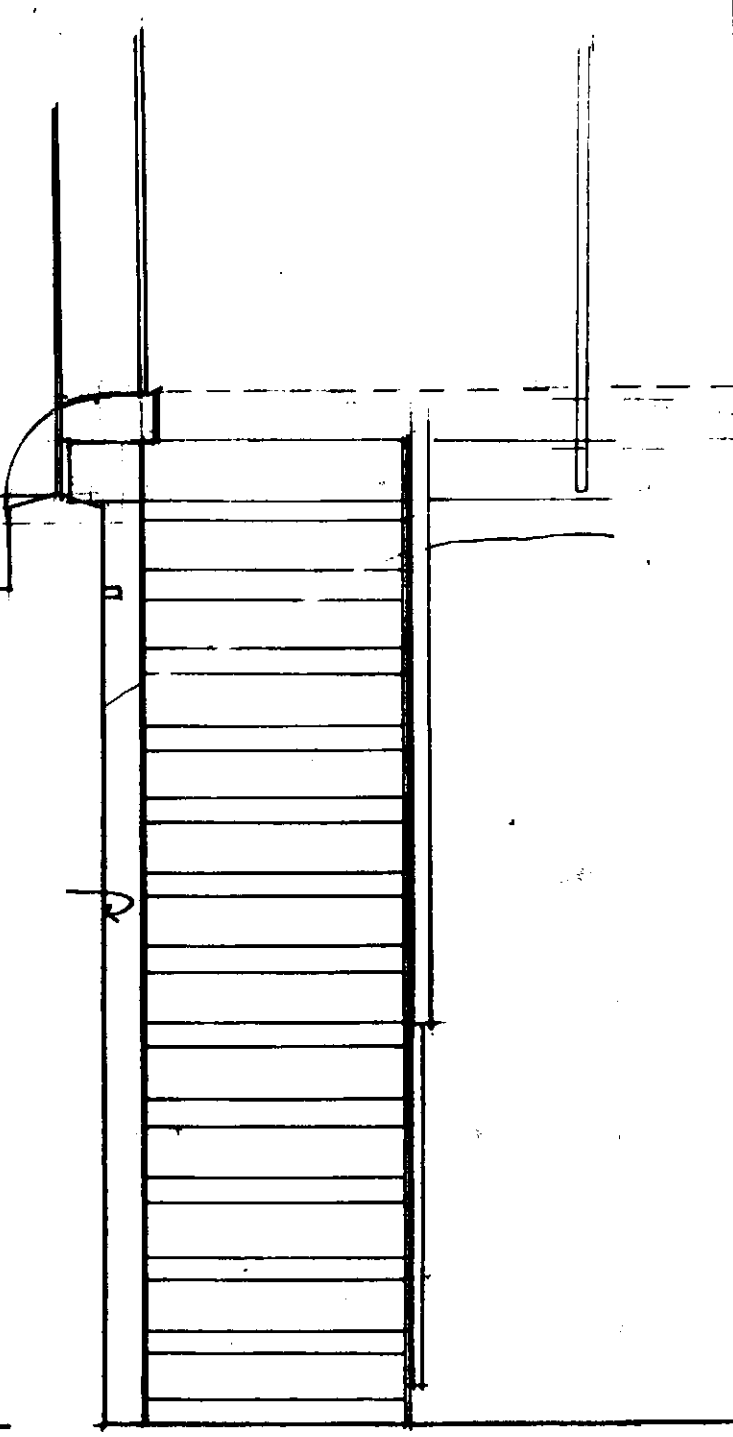
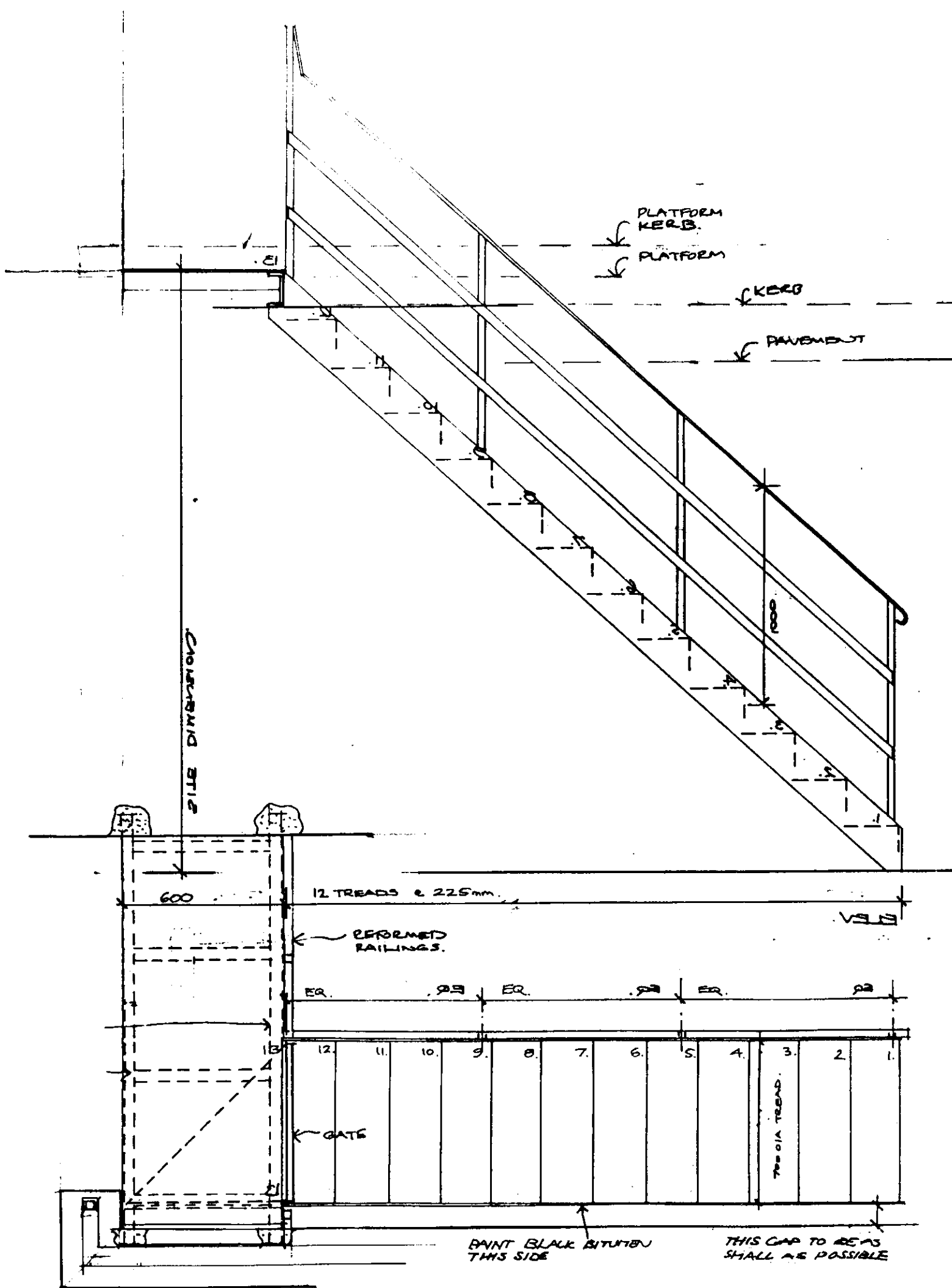

ELEV. OF GATE.
 [DIAGRAMATIC].

GATE RAILINGS ADAPTED FROM EXISTING, BUT SHORT & WELDED TO 65x10 M.S. BOTTOM RAIL. STANDARDS FROM EXISTING UNLESS D.S.C. NEEDS TO BE SET THEM UP. HINGERS FORMED FROM 65x10 M.S. PLATE WELDED TO RAILS WITH 12mm Ø PINS 10mm Ø M.S. SLIDE BOLT MOUNTED UNDER TO RAIL [PRESSURE CLEVERETS].

GENERAL SPECIFICATION.

TREADS & PLATFORM QUEEN RATES. COVER HANDRAIL. BALUSTRADE 65x10 M.S. PLAT. @ 100mm. STANCHIONS 25x25 SQ. SOLID.

DOMESTIC SUB-CONTR'S REQUIREMENTS.

THIS DRG. IS FOR GUIDANCE ONLY D.S.C. MUST TAKE FULL SITE DIMENSIONS.

SHOP DRG. ARE TO BE PREPARED FOR ARCH'S INSPECTION.

EXISTING RAILINGS MUST BE MEASURED UP.

ALL FINISH ROD ON DS.

THIS DRG. TO BE READ IN CONJ. WITH FRONT RAILINGS DRG. # (A)

L14/31/B/HB 847015

Avanti Architects Ltd.
 39/41 NORTH ROAD
 LONDON N7 9DP
 Telephone: 01-607 0896

Job 64-66 ARGYLE ST.
 drawing
 STEEL STAIRCASE TO FRONT AREA

drawing no. 8233
 revision (A) 302
 scale 1:20 date 2-84

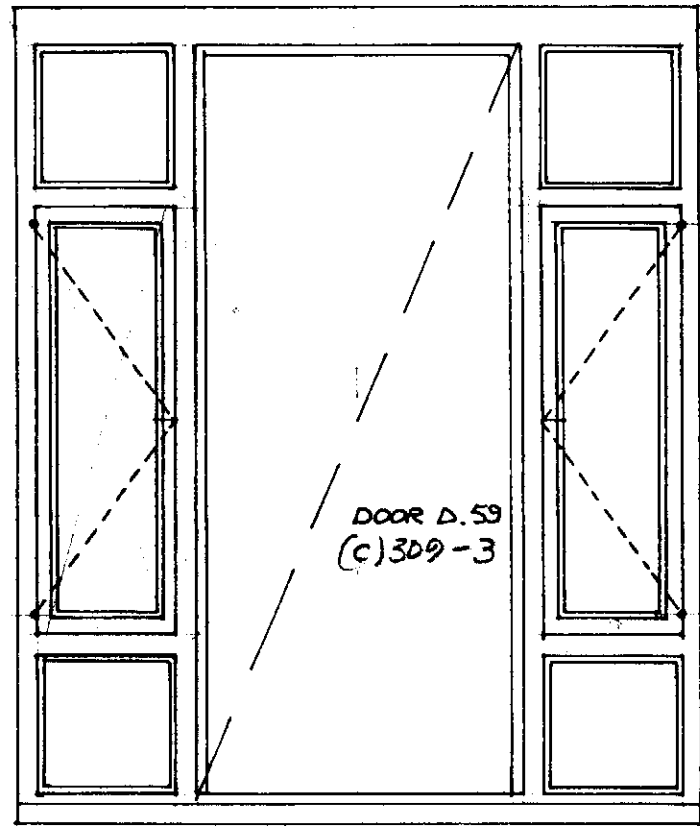

BASEMENT SCREEN (C)304-2

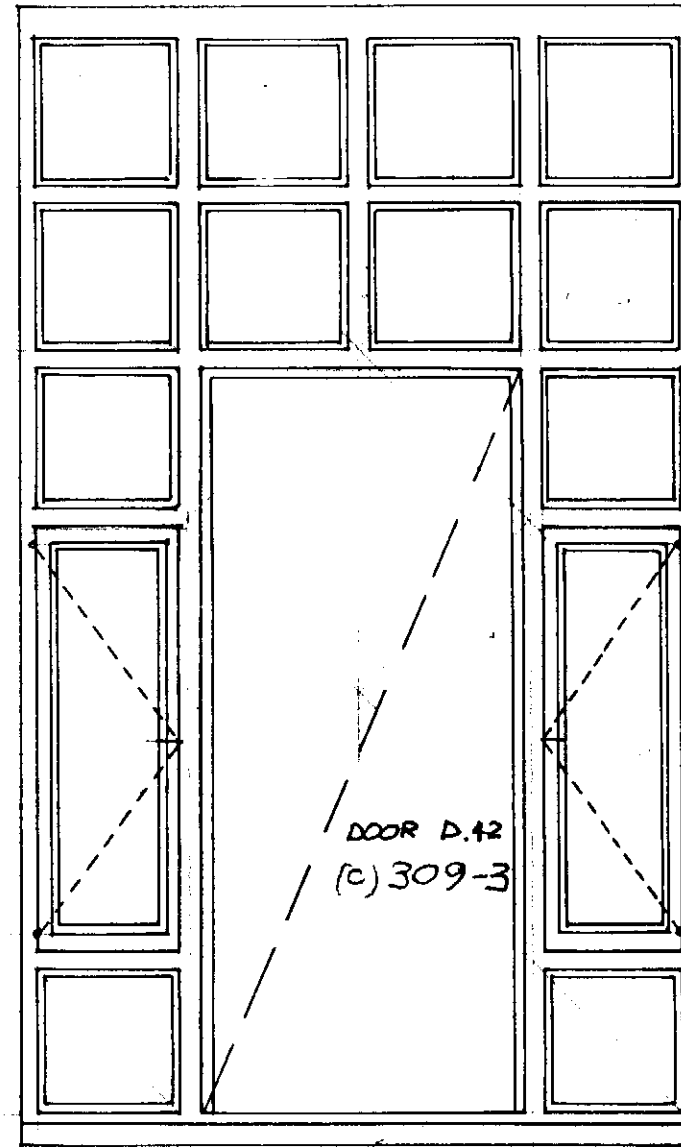
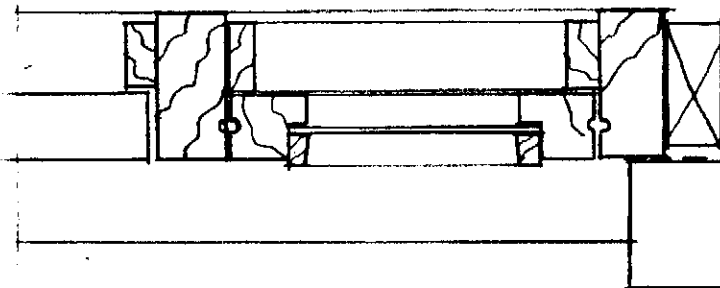

GROUND FLOOR SCREEN (C)304-1

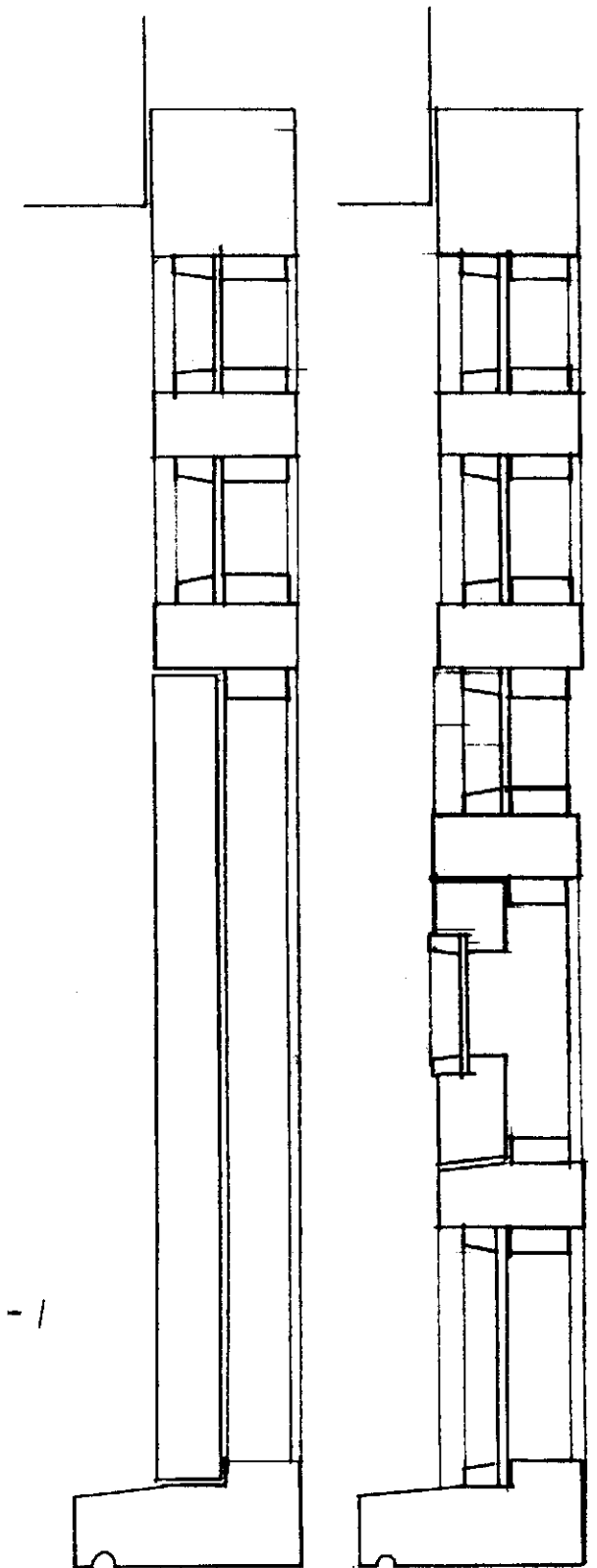

L14/31/B/HB 8470157

15.5.84 1:5 DETAILS ADDED REV.'A'

Avanti
Architects Ltd.

39/41 NORTH ROAD
LONDON N7 9DP
Telephone: 01-607 0896

job 64-66 ARGYLE ST WCL drawing no. (C)304

drawing
EXTERNAL GLAZED
FRAMES

revision A

scale 1:20 date 4.84
1:5

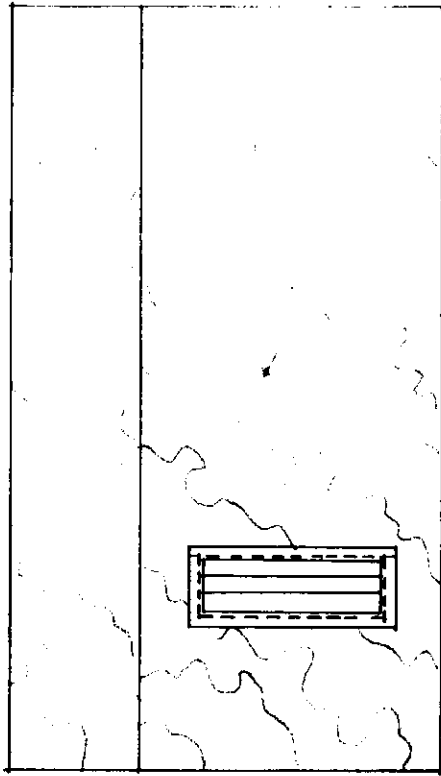

EXTERNAL METER CUPS DOORS D.61
(C) 309-1

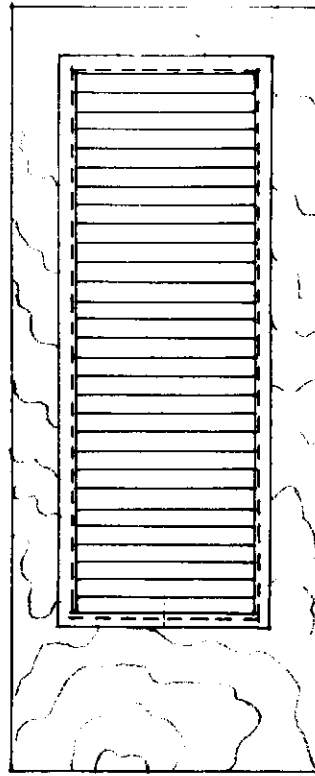

LOUVRED DOOR D.49
(C) 309-2

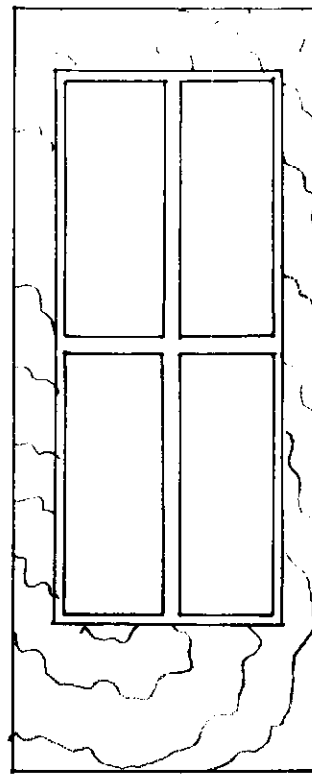

GLAZED DOORS
D.48, 60, 63, 42, 59
(C) 309-3

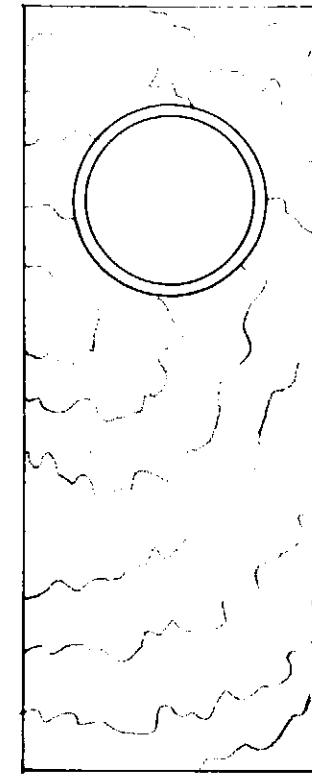

GLAZED PANEL
D.52
(C) 309-4

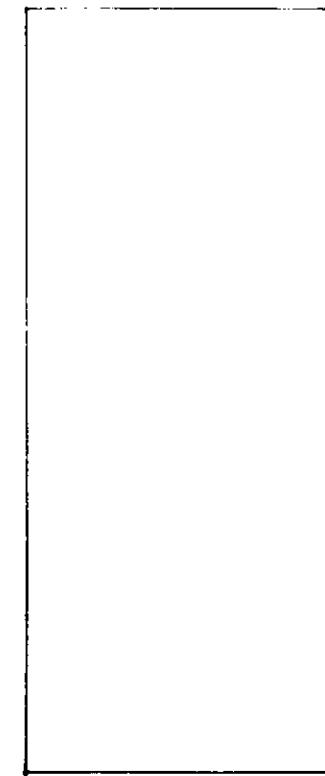

L14/31/B/HB 8470157

Avanti
Architects Ltd.
39/41 NORTH ROAD
LONDON N7 9DP
Telephone: 01-607 0896

job 64-66 ARGYLE ST.
drawing INTERNAL (FLUSH) DOORS

drawing no. (C) 309
revision
scale 1:20 date 4.84

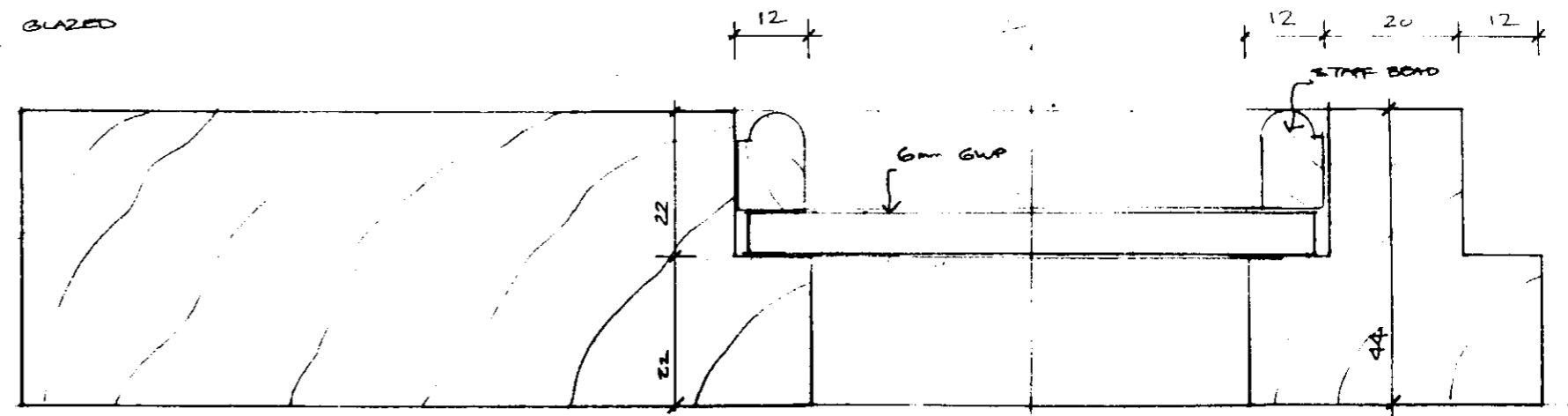
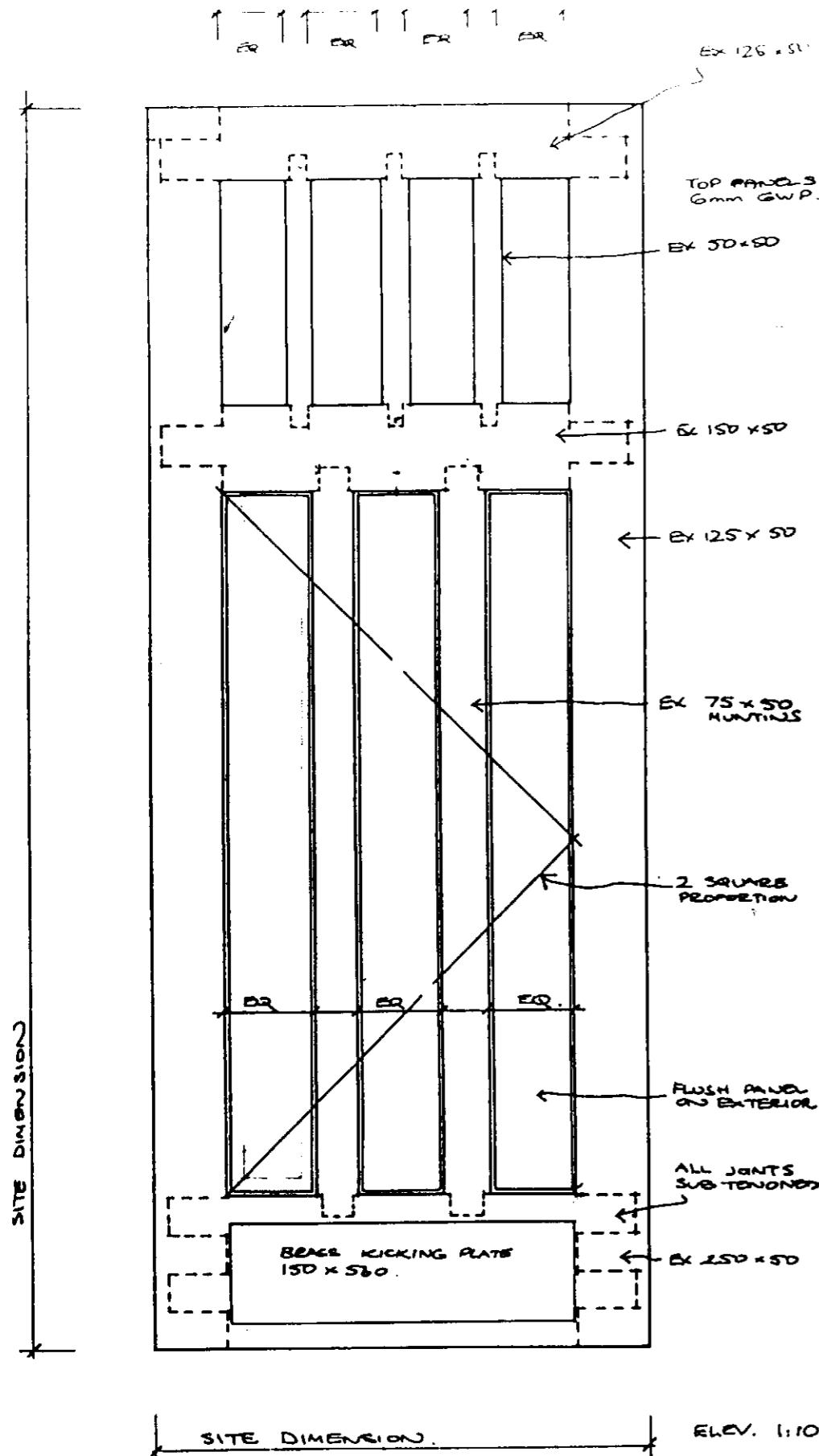

SECTION THRU GLAZING.

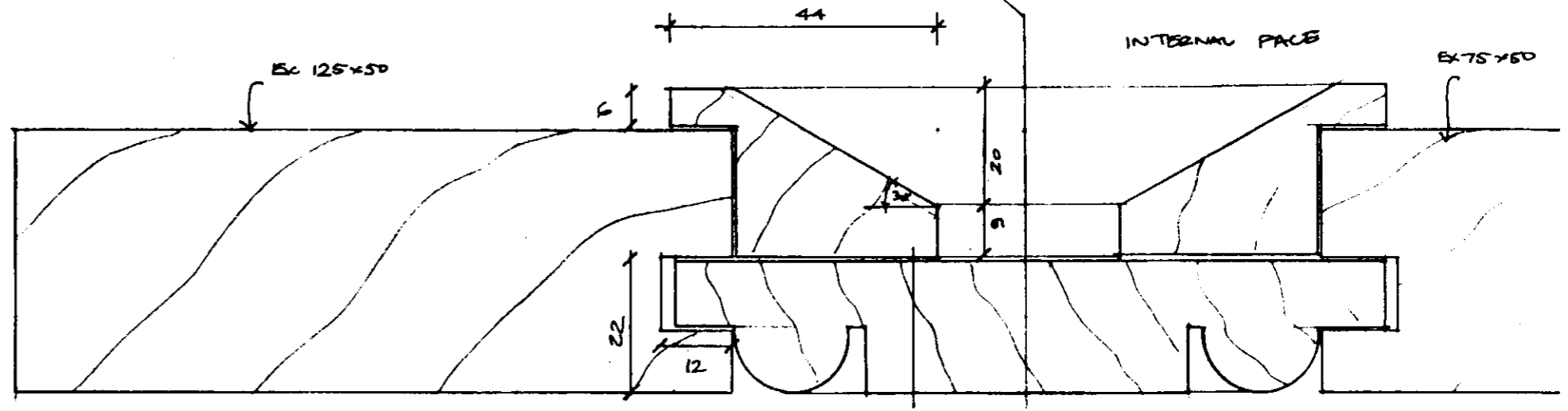

SECTION THRU PANELING.

GENERALLY,
 DOOR CONSTR. IN ACCORDANCE
 WITH GENERAL JOINERY PRACTICE
 BEADS FLUSH PANELS, SOFT WOOD.
 NOTE VERTICAL BEADS CUT FROM PANEL,
 HORIZONTAL BEADS MAY BE
 'PLANTED IN' APPROPRIATE REBATE.

L14/31/B/
 HB 8470157

DOOR D.62 IN B.O.P

Avanti
 Architects Ltd.
 39/41 NORTH ROAD
 LONDON N7 9DP
 Telephone: 01-607 0896

job 64-66 ARGYLE ST
 drawing no. 8322
 (C) 311
 drawing
 EXTERNAL BEAD
 FLUSH DOOR
 revision
 scale 1:10 date 1-84
 F/S

- PRELIMINARY DRAWING 13-2-84
- REVISION A 1-84
1. CEILINGS: 2 LAYERS FIRELINE FALSE CLO. FOR SERVICES TO ROOMS B.01, B.03, B.04, B.05, B.09, B.13
 2. FLOOR & FINISHES ALTERED B.16, B.17
 3. B.18 OMITTED
 4. B.02: W.F.I. WIDENED
 5. B.07: MATWELL
 6. B.09: TIMBER HANDRAIL
 7. B.16: N.35: CILLIET RAYSED
 8. BIN PLATFORM: 75mm GRAB FINISH
 9. A/BLOCKS: B.16, B.17, B.13
 10. TECH. VENTIL. B.16
 11. GARDEN: DETAILISH EXTD. STEPS BLOCK UP GATE. Y.G. ADDED
 12. PORCH: BLOCKWORK, A/B AND
 13. GAS METER POSITION SHOWN
 14. SVP #2 OFFSET TO OUTSIDE. DRAIN RUN ALTERED
 15. DOORS & WINDOWS ADDED
 16. W.M. POSITION MOVED @ B.16
- FINAL MEASUREMENT 30.4.84

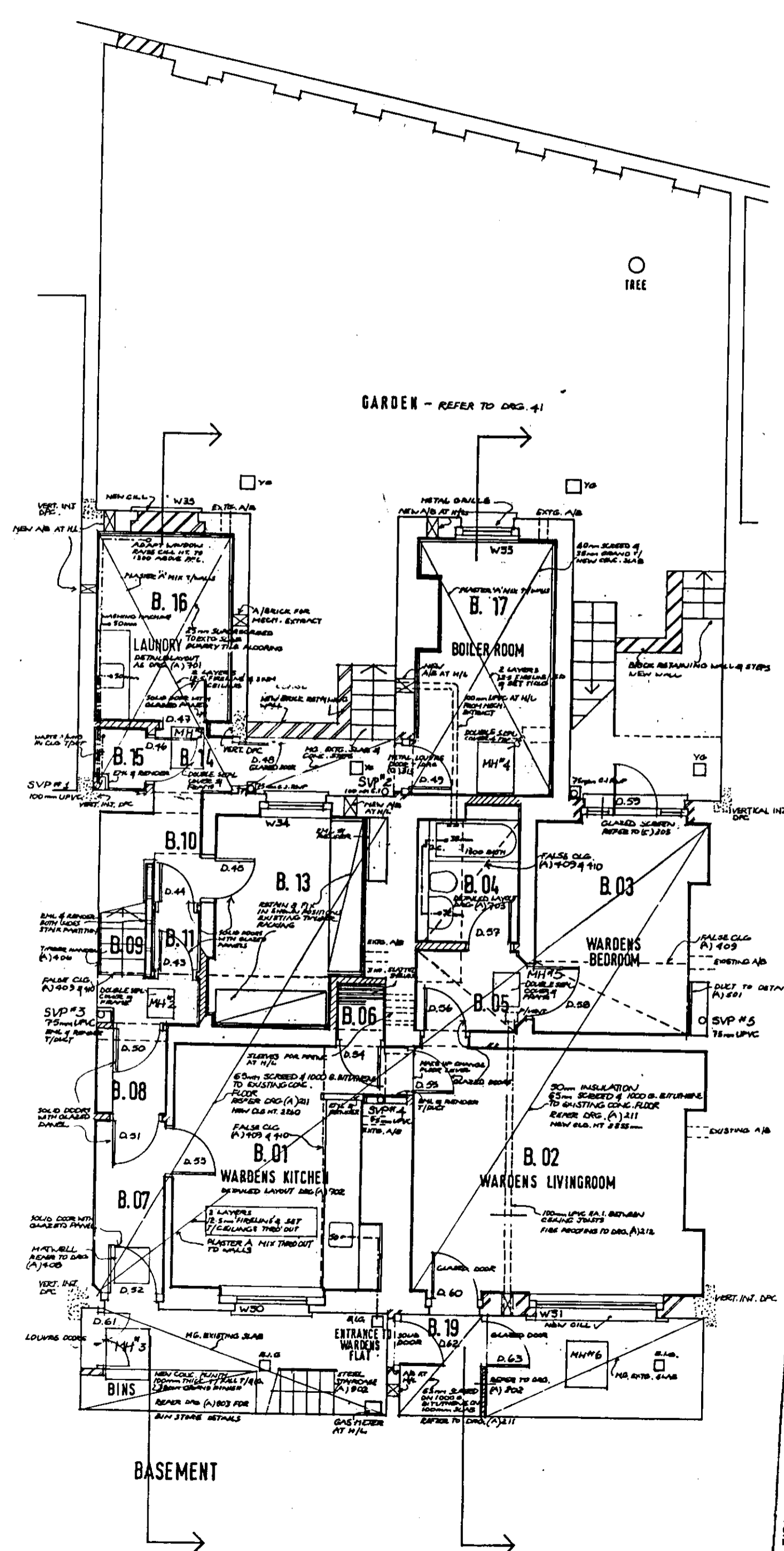

14/3/15

MS 8470157

Avanti Architects Ltd. 39/41 NORTH ROAD LONDON N7 8DP TEL: 01-907 0986

64-66 ARGYLE STREET W.C.1.

BASEMENT PLAN

BUILDERS WORK

SCALE 1:50

DATE

DRAWING NO. 8233

1/20

LONDON BOROUGH OF CAMDEN
TOWN AND COUNTRY PLANNING ACTS
- 8 NOV 1984
APPROVED
NOT APPROVED
ON BEHALF OF THE COUNCIL

PRELIMINARY ISSUE 13.2.84
 REVISION A 4.04
 1. EXTERNAL PLATFORM ALTERED, LETTER BOX, ENTRYWAY ADDED
 2. G.01: KEYS CLIP ADDED
 3. G.04: W27 ALTERED, CLIP ADDED FROM DUCT, REH.VENT. HOLE WINDOW BLOOMED, ADDITIONAL SINK WASTE, OMT DRY LINING
 4. G.05: SVP # 2 OFFSET TO OUTSIDE
 5. G.06: LOBBY T/PUSHK TEL. ADDED G.11. & G.33A
 6. G.07: MATWELL, NOTICE BOARD
 7. W28: W29: NEW CILLS
 8. G.05: INSUL. T/STATE PARTITION & T/O.06
 9. G.08: W29A ALTERED
 10. G.07: WMS POSITION ALTERED, FM DUCT, AIR AT H/L
 11. G.10: METAL SHELVING
 12. G.07: TIMBER HANDRAIL
 13. DOORS & WINDOWS CODED
 FINAL MEASUREMENT 30.4.84

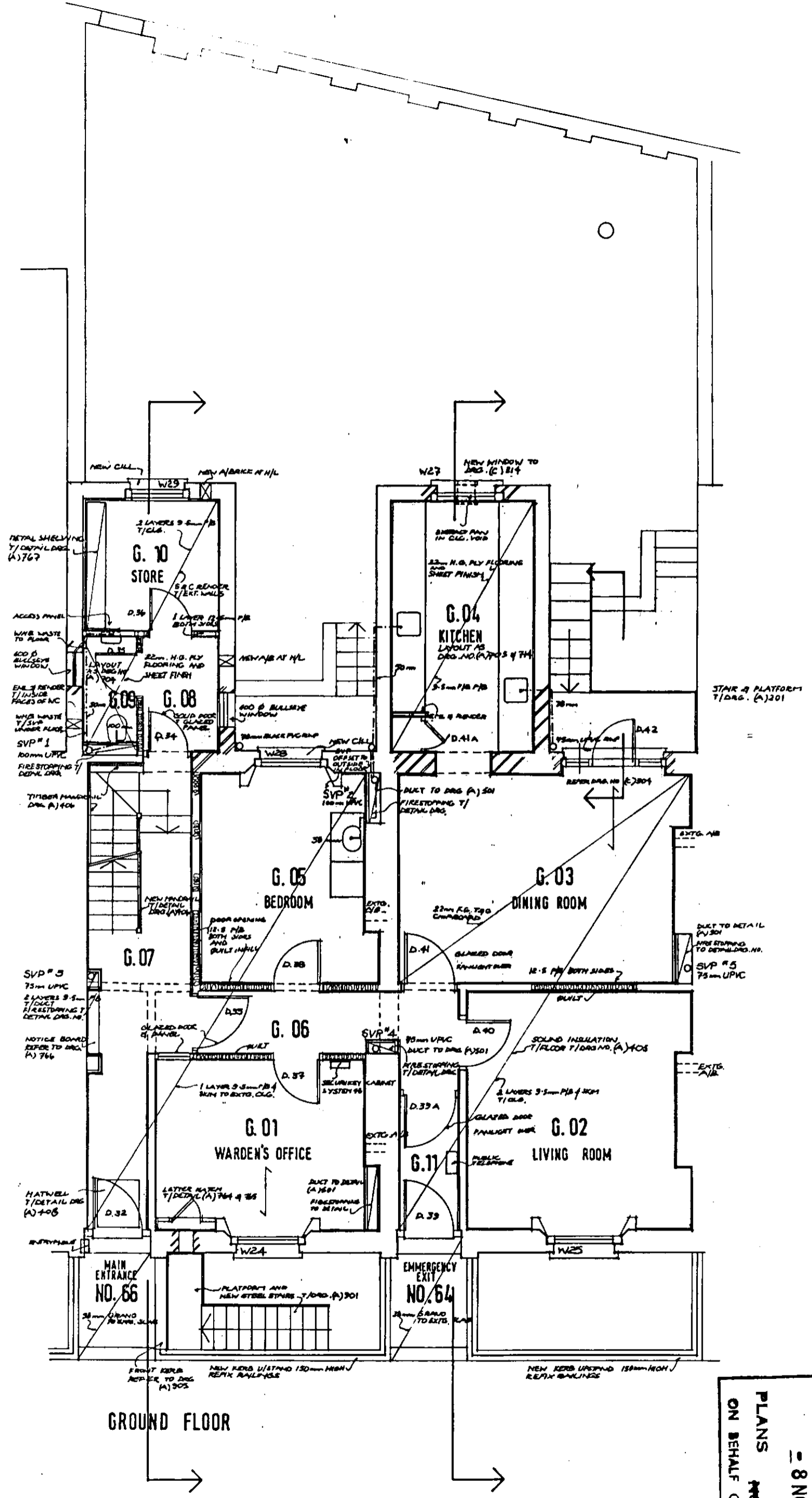

DRAWING NO. 8233 / 21
 DATE 150
 SCALE 1:50
 64-66 ARGYLE STREET W.C.1.
 Avanti Architects Ltd. 39/41 NORTH ROAD LONDON N7 9DP TEL: 01-907 0898
 BUILDERS WORK

LONDON BOROUGH OF CAMDEN
 TOWN AND COUNTRY PLANNING ACTS
 8 NOV 1984
 APPROVED
 PLANS NOT APPROVED
 ON BEHALF OF THE COUNCIL

PANOPUS 1868
 PRELIMINARY ISSUE 14-2-84
 REVISION A 4-84
 1. NEW PARTITIONS: 12-5 P/B BOTH SIDES.
 2. BALCONY SLABS: REDUSTATED TO MATCH ORIGINAL. DITTO RAILINGS
 3. 1.06: P.A.I. IN SUSPENDED C.L.G., FLOOR GULLY, 18 mm PLY FLOORING.
 4. 1.08: FLOOR SOUND INSUL.
 5. 1.09: INSUL. T/STAIR PARTITION
 6. 1.11 OMITTED. PARTITIONING REDRAWN
 7. 1.07: TIMBER HANDRAIL ADDED
 8. DUCTWORK T/DETAIL
 9. DOORS & WINDOWS CODED
 FINAL MEASUREMENT 30.4.84

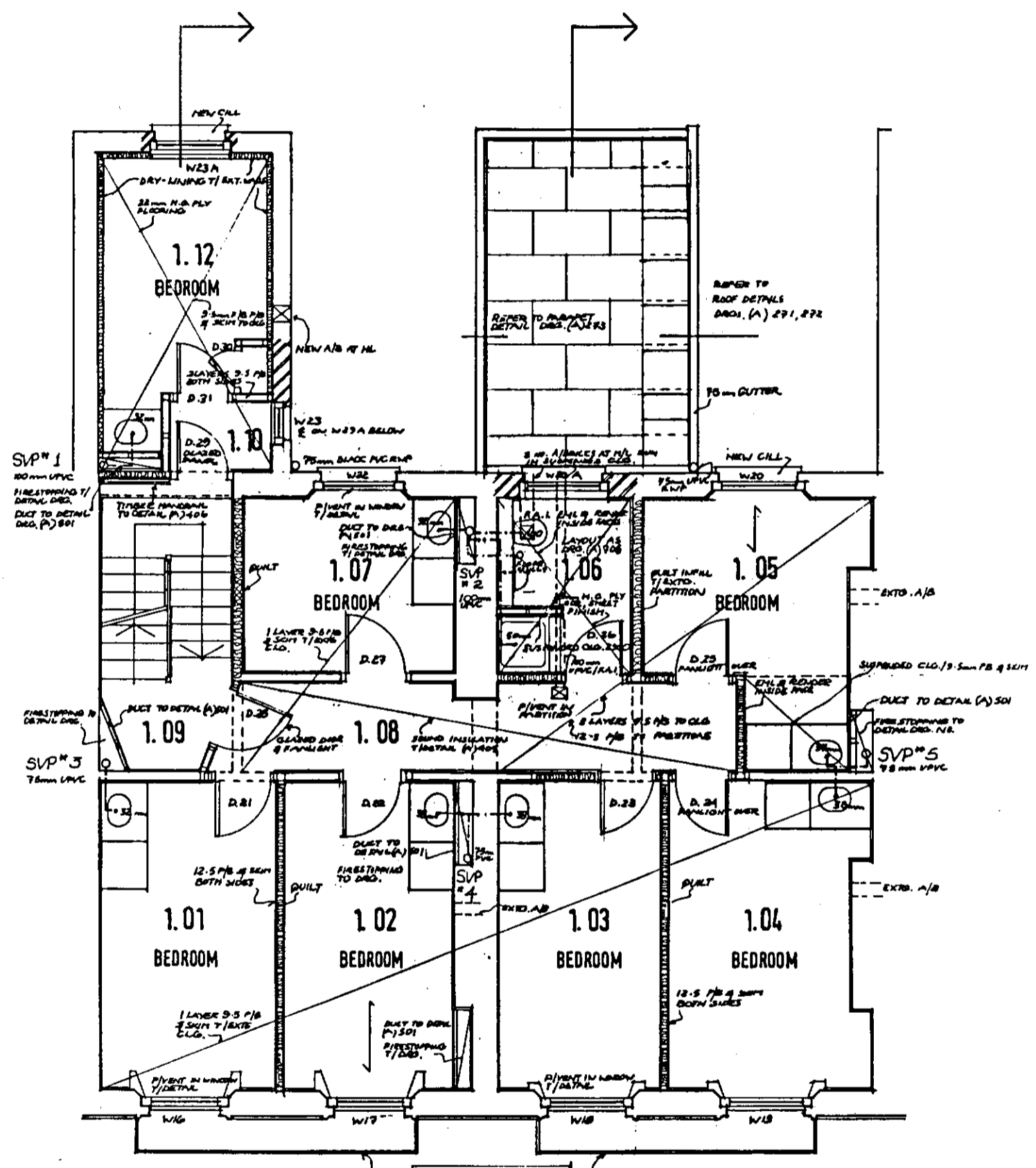

44/31/8
 113/5470157
 Award Architects Ltd. 38/41 NORTH ROAD LONDON N7 9DP TEL: 01-407 0888
 64 66 ARGYLE STREET W.C.1.
 DRAWING FIRST FLOOR PLAN BUILDERS WORK
 SCALE 1:50
 DATE
 DRAWING NO. 8233
 122

LONDON BOROUGH OF CAMDEN
 TOWN AND COUNTRY PLANNING ACTS
 8 NOV 1984
 PLANS NOT APPROVED
 ON BEHALF OF THE COUNCIL

- REVISION A 4-84
- 2.01: FLOOR SOUND INSULATION MECH. VENTIL, DUCT, ADDED
 - P/VENT TO WINDOWS W8, W9, W10,
 - 2.04: DUCT T/DETAIL
 - 2.05: MECH. VENTIL, FLOOR GULLY 18mm PVC, 9.5 P/B T/CAG.
 - 2.06: MECH. VENTIL, VP T/A
 - 2.08: FLOOR SOUND INSL.
 - 2.09: SLATTED SHELUNG
 - 2.10: A/B AT H/L
 - DOORS & WINDOWS CODED

FINAL MEASUREMENT 20.4.84

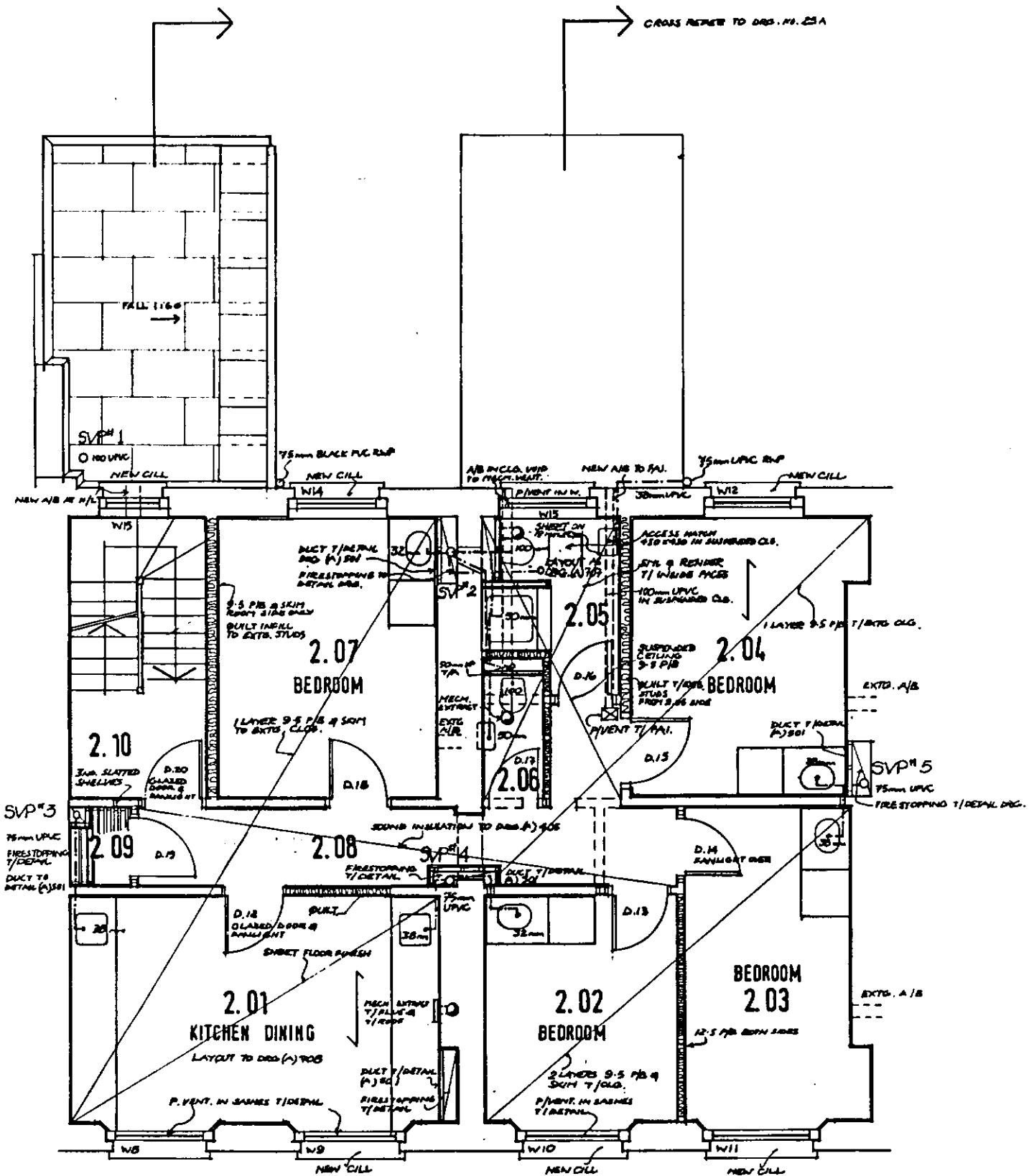

SECOND FLOOR

214/31/13
 HB/8470157
 Avanti Architects Ltd. 39/41 NORTH ROAD LONDON N7 9DP TEL: 01-807 0898
 JOB
 64-66 ARGYLE STREET W.C.1.
 DRAWING
 SECOND FLOOR PLAN
 BUILDERS WORK
 SCALE
 1:50
 DATE
 DRAWING NO.
 8233
 123A

LONDON BOROUGH OF CAMDEN
 TOWN AND COUNTRY PLANNING ACT8
 8 NOV 1984
 APPROVED
 PLANS NOT APPROVED
 ON BEHALF OF THE COUNCIL

- REVISION A 4.84
1. 3.02: DUCT ADDED, FIBRE LINER FIB T/A
 2. 3.05: DUCT T/MATCH
 3. 3.06: MECH. VENTIL., RIDGE ONLY 18mm PLY FLOOR
 4. 3.07: MECH. VENTIL., VP
 5. 3.09: ACCESS MATCH IN NO. 66 REDLIGHT IN NO. 64
 6. 3.10: SLATTED SHELVING
 7. 3.11: OPEN DOOR D.10. PUBLIC TEL ADDED
 8. 3.12: A/B AT N/E
 9. REAR WALL: NO. 66 SIDE TO BE REBUILT
 10. ROOF: CONSTR. & FINISHES ADDED
 11. DOORS & WINDOWS CODED
- FINAL MEASUREMENT 30.4.84

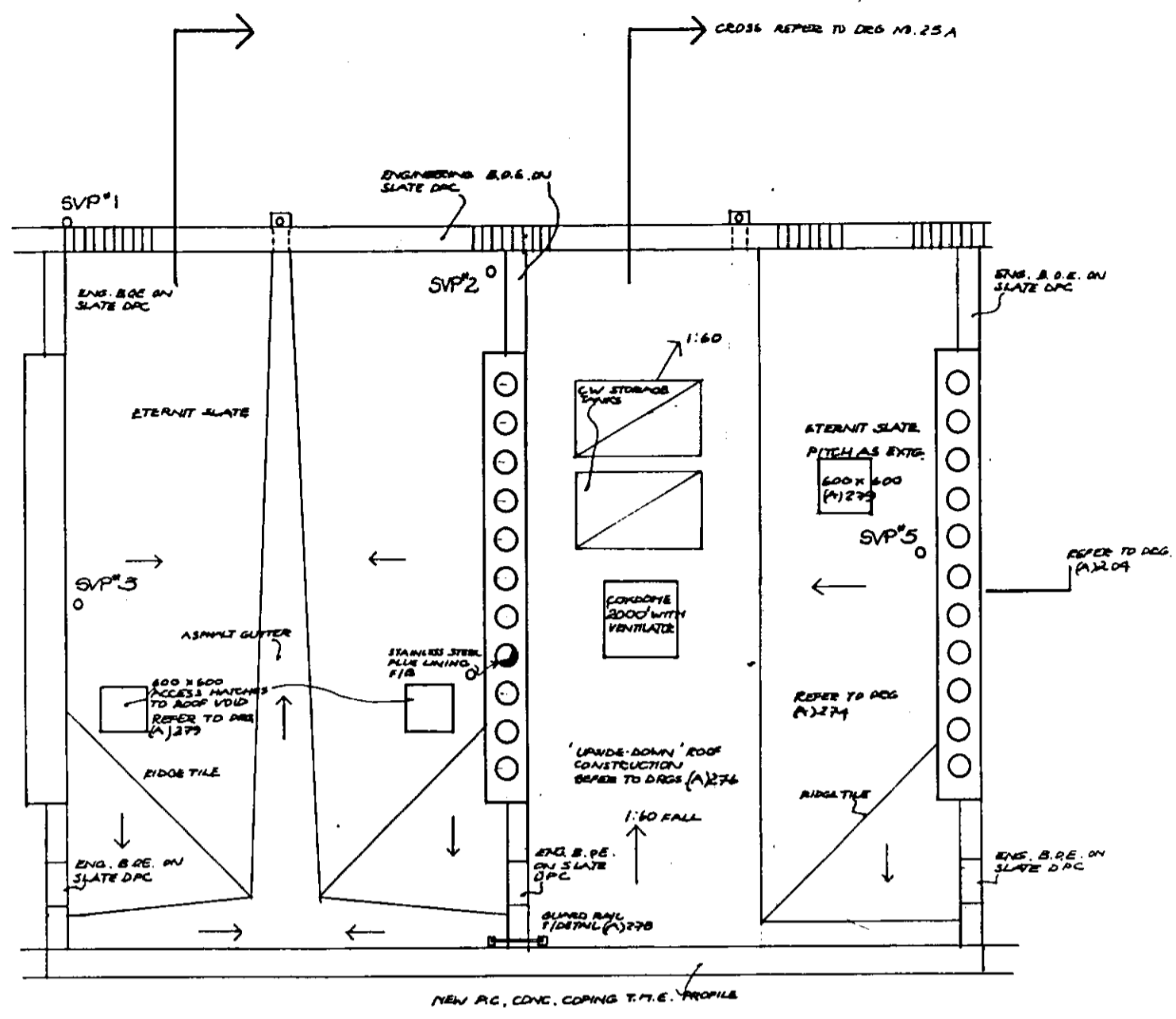

ROOF PLAN

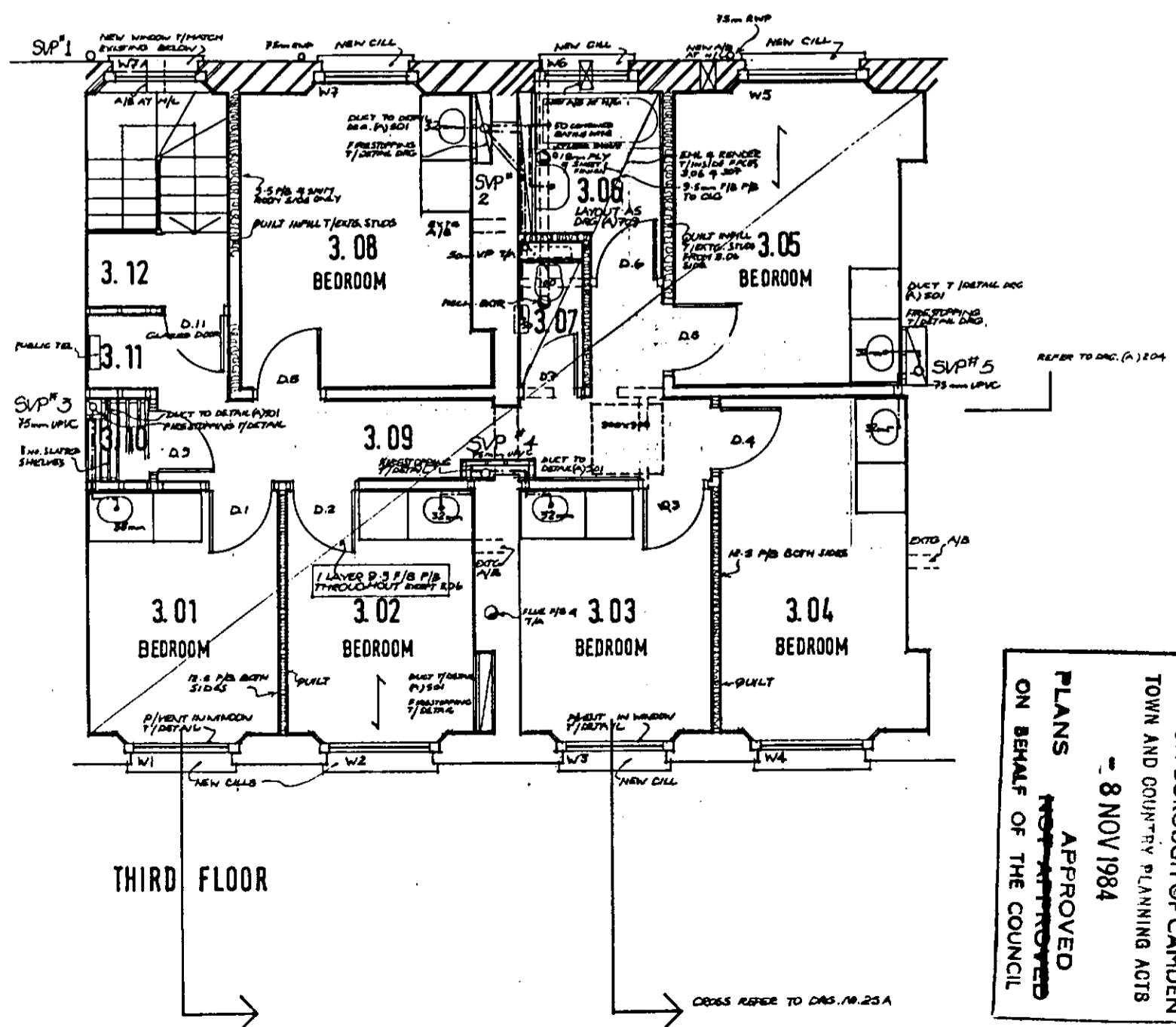

THIRD FLOOR

LONDON BOROUGH OF CAMDEN
TOWN AND COUNTRY PLANNING ACTS
8 NOV 1984
APPROVED
PLANS
ON BEHALF OF THE COUNCIL

Avanti Architects Ltd. 39/41 NORTH ROAD LONDON N7 8DP TEL: 01-407 0896

64-66 ARGYLE STREET

THIRD FLOOR & ROOF PLANS

DATE 12/4/84

DRAWING NO. 8233

Handwritten notes: 24/3/1/3, HB/8470157

- 1. EXTENT OF REBUILDING OF THIRD FLOOR REAR WALL SHOWN
- 2. D. 42 ALTERED
- 3. D. 59 "
- 4. W. 33 "
- 5. W. 35 "
- 6. PENETRATION W. 7 A & IS ALTERED
- 7. W. 29 ALTERED
- 8. A/B/BRICKS SHOWN
- 9. SVP # 2 SHOWN

FINAL MEASUREMENT 20.9.84

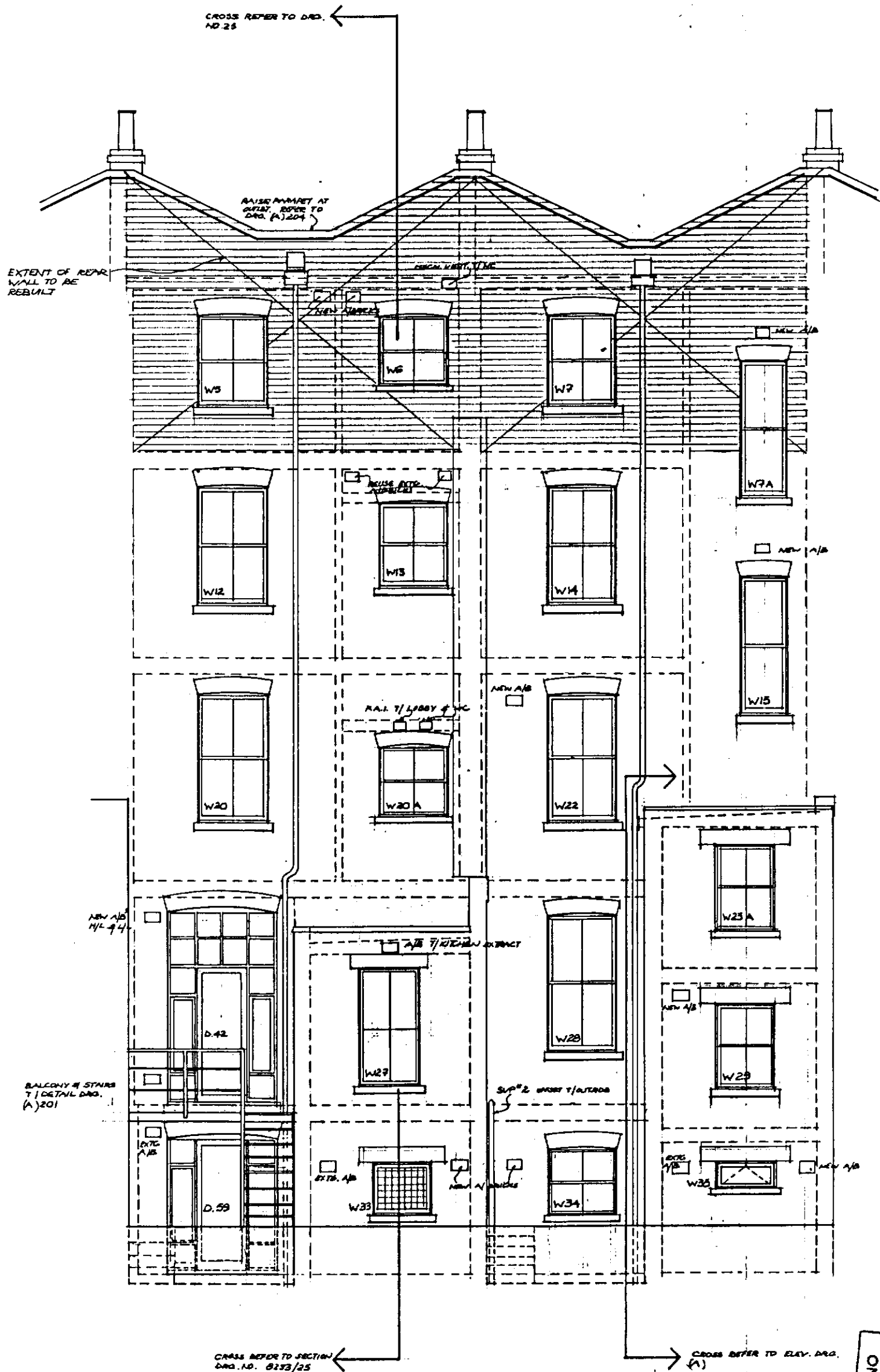

DRAWING NO. 8233
 1/27
 SCALE 1:50
 DATE
 REAR ELEVATION BUILDERS WORK
 64 66 ARGYLE STREET WC1
 Avanti Architects Ltd. 39/41 NORTH ROAD LONDON N7 9DP TEL: 01-807 0898
 HB / 8470157
 2/4/84

LONDON BOROUGH OF CAMDEN
 TOWN AND COUNTRY PLANNING ACTS
 - 8 NOV 1984
 APPROVED
 PLANS
 ON BEHALF OF THE COUNCIL