

Plan

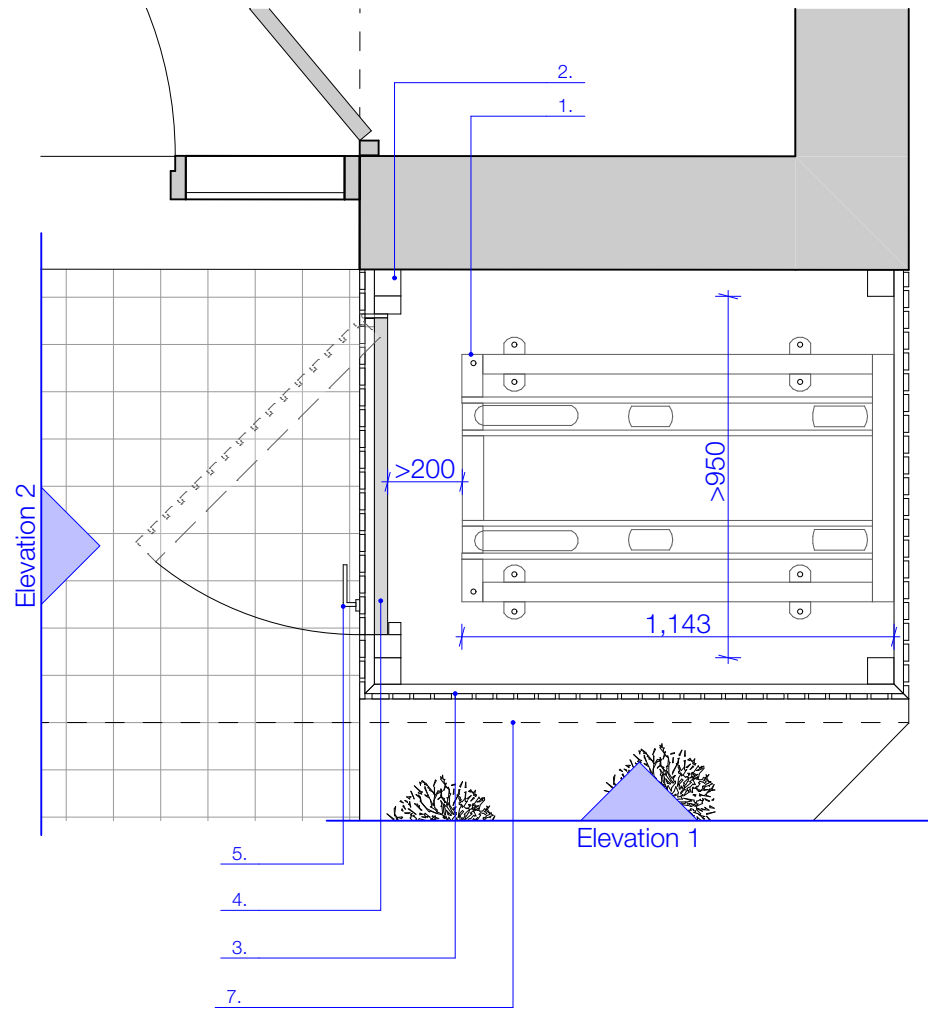

Reference Plan

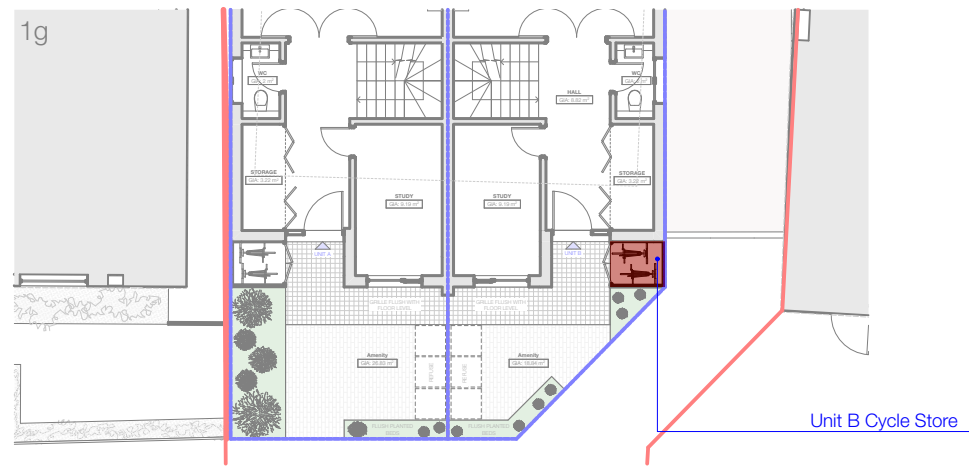

Elevation 1

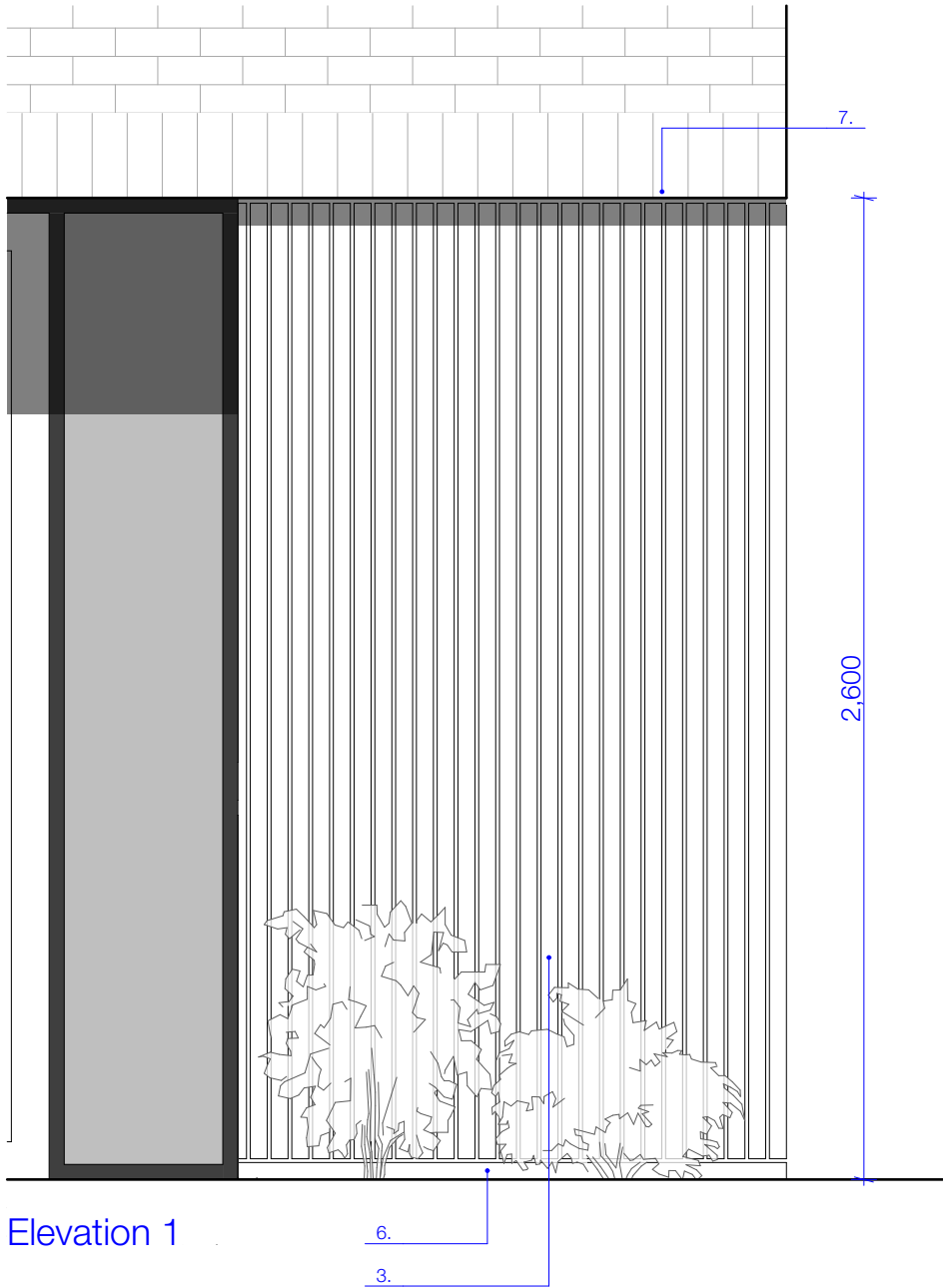

Elevation 2

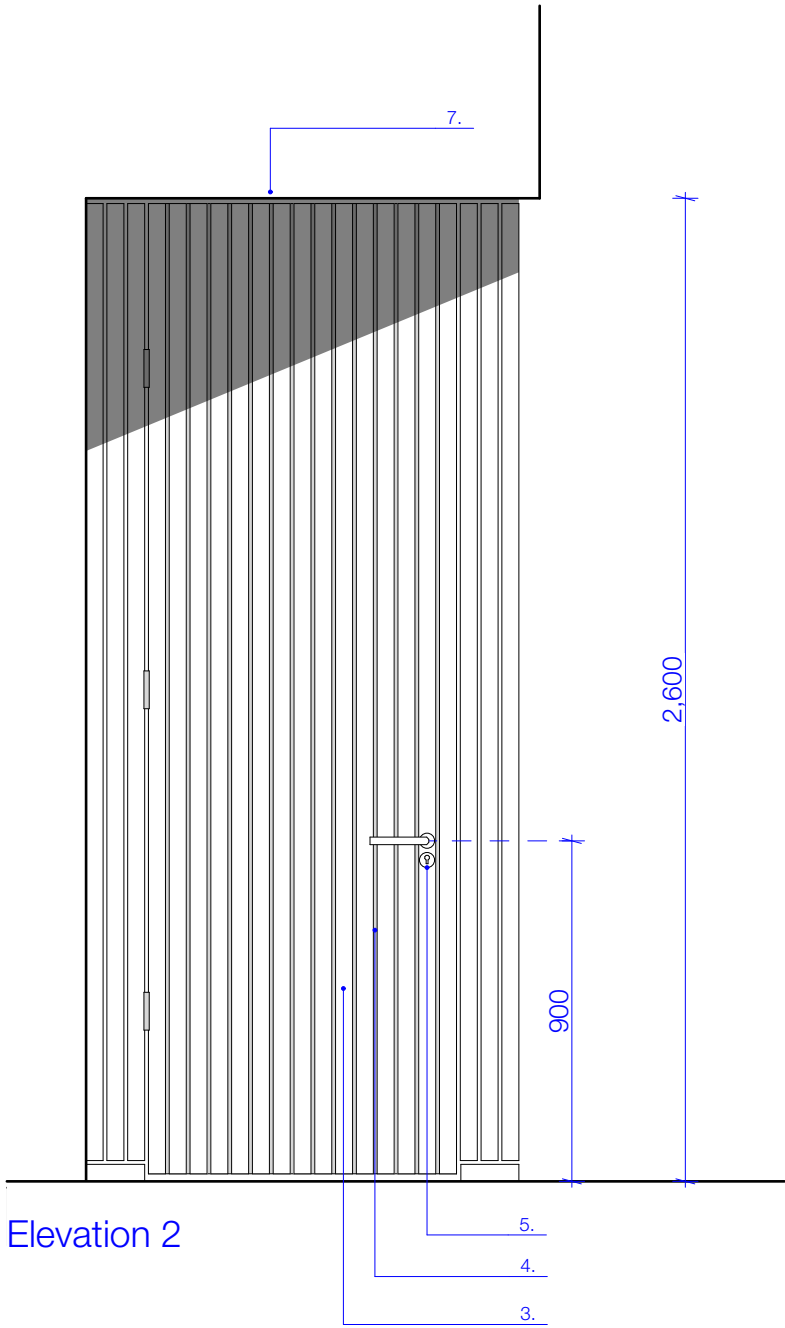

KEY:

- 1. Cyclehoop semi vertical cycle rack (2 bike spacings) - refer to manufacturers information
- 2. 70x70mm treated timber posts
- 3. Thermowood timber/Western red cedar slatted cladding or similar (10mm spacings)
- 4. Strong solid treated timber door with cladding on external face
- 5. 100mm steel hinges and Euro sash lock with stainless steel handle providing excellent security
- 6. Treated timber base frame with 18mm WBP exterior plywood
- 7. Building overhang

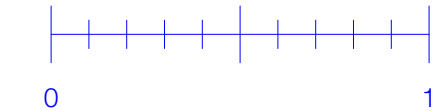

REV	DATE	DRAWN	AMENDMENT



Studios 18-19, 16 Porteus Place,
Clapham, London SW4 0AS
t +44 (0) 20 7924 4555
e info@granit.co.uk
w www.granit.co.uk

THIS DRAWING HAS BEEN PRODUCED FOR THE NAMED
CLIENT AND NAMED PROJECT AND IS NOT INTENDED
FOR USE BY ANY OTHER PERSON OR FOR ANY OTHER
PURPOSE.

© GRANIT CHARTERED ARCHITECTS LTD

Project	Garages at Parsifal	Drawing No.	1850/P/100/16
For	Gary Sugarman	Drawing	Cycle Storage
Project Address	Parsifal House, 521 Finchley Road, London NW3 7BT	Purpose	FOR INFORMATION
Scale	1:20, 1:200 @ A3	Date	18/12/2020
Drawn	JW & MG	File	1850_Parsifal_House_CURRENT.pln
Notes	IF THIS DRAWING HAS BEEN ISSUED 'FOR CONSTRUCTION' DO NOT SCALE DIRECTLY FROM IT. ALL DIMENSIONS TO BE CHECKED ON-SITE. PLEASE CONTACT ARCHITECT IF YOU REQUIRE CONFIRMATION OF ANY DIMENSIONS. ANY DISCREPANCIES TO BE RAISED WITH CONTRACT ADMINISTRATOR.		