

1 Raised ground - Existing
1 : 100

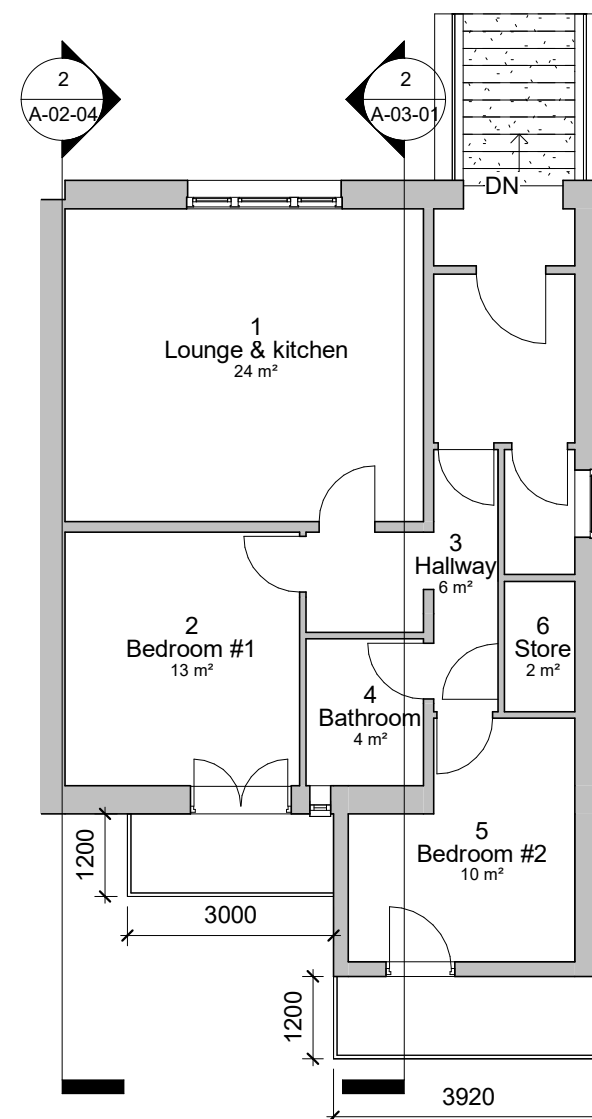

2 Raised ground - Proposed
1 : 100

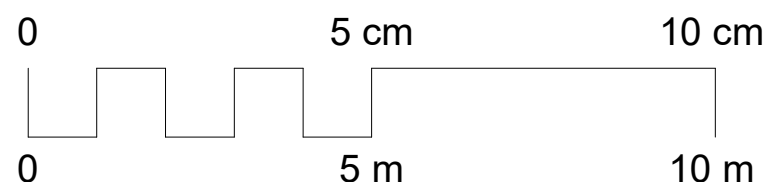

Scale 1:100 @ A3

Project		Erection of 2 balconies	Sheet Name Floorplan raised ground Project notes None
Address		9, NW5 2AH	
Sheet ID	A-01-01	Revision 1	
Date	06/12/2020	Author AM	

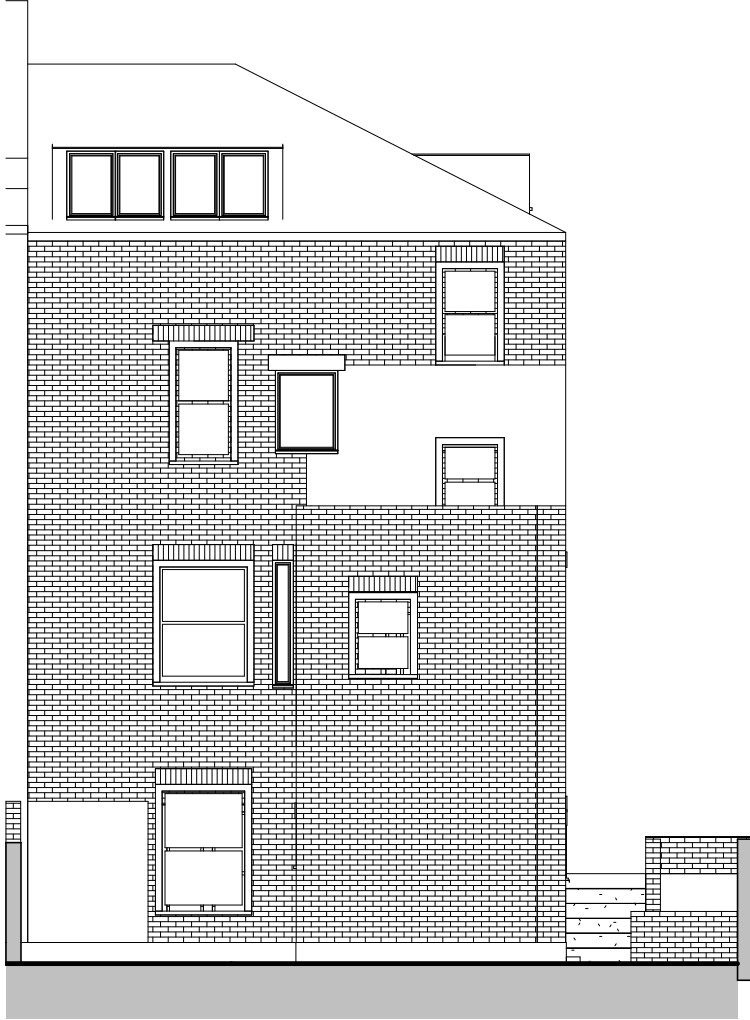

1 South - Existing
1 : 100



2 South - Proposed
1 : 100

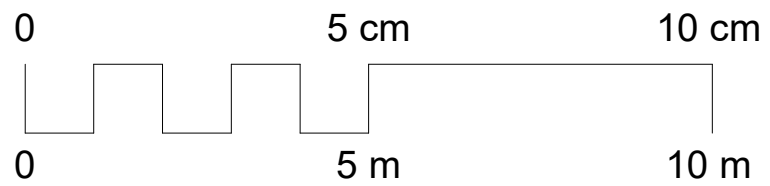

Scale 1:100 @ A3

Project	Erection of 2 balconies	Sheet Name	Elevation - South
Address	9, NW5 2AH	Project notes	None
Sheet ID	A-02-01	Revision	
Date	06/12/2020	Author	

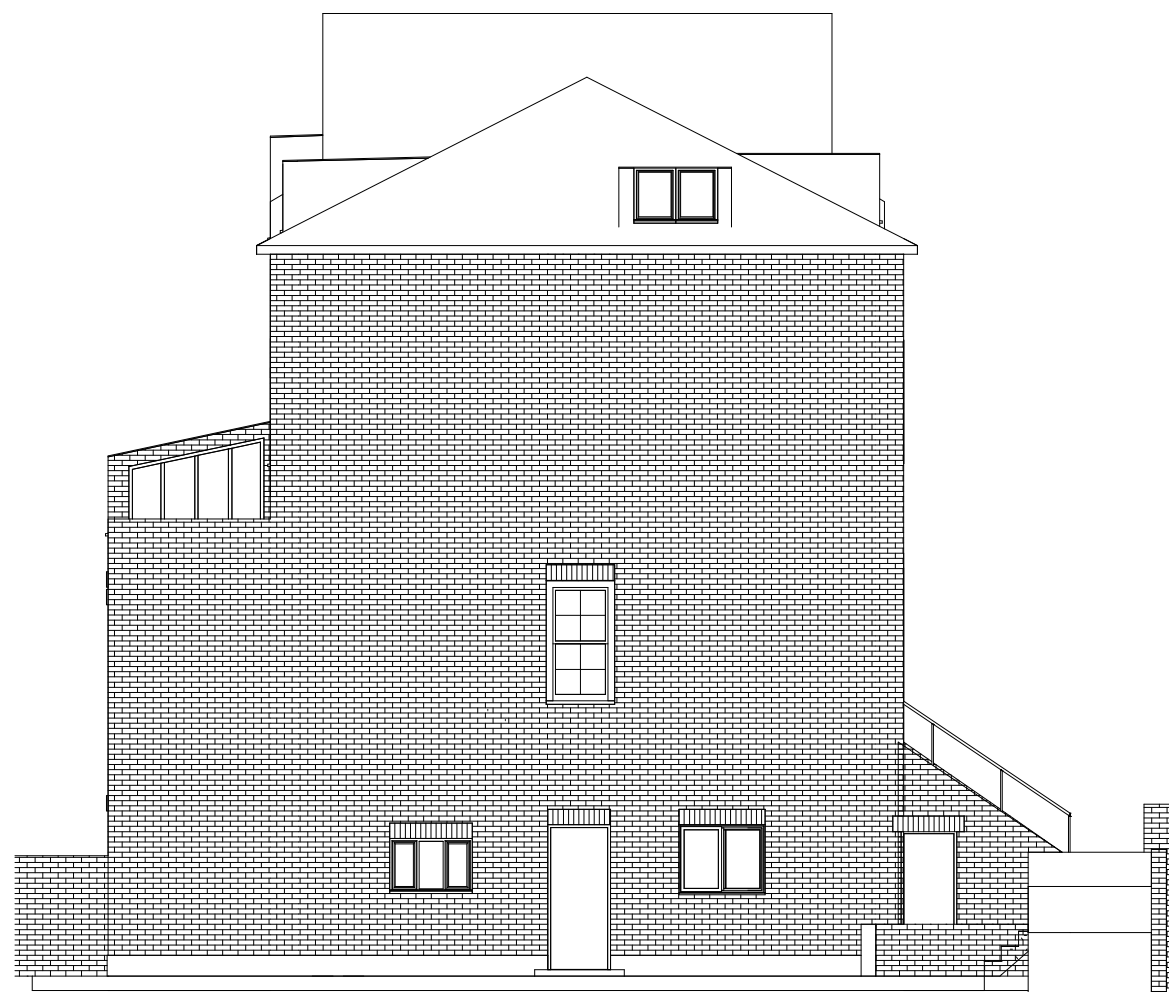

1 East - Existing
1 : 100

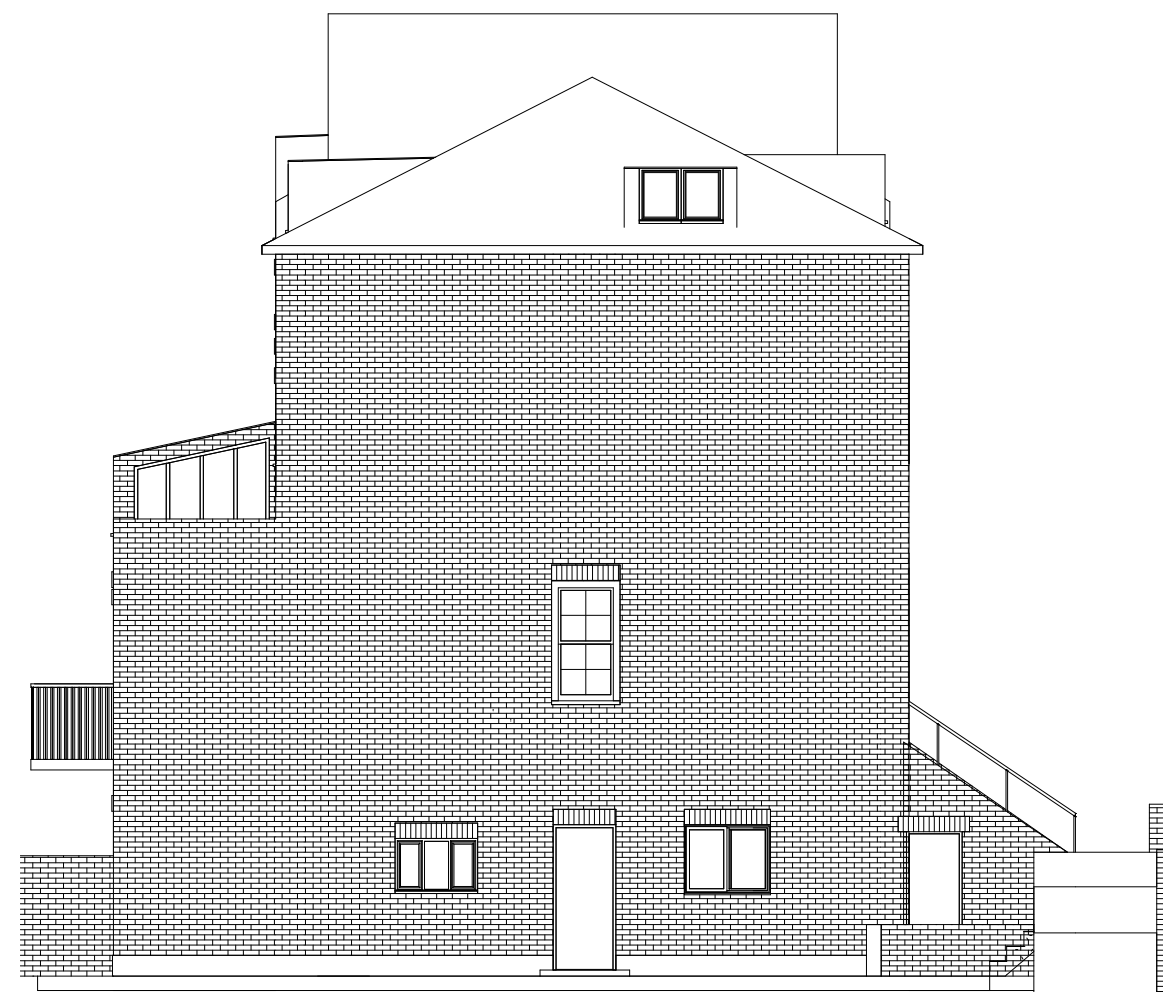

2 East - Proposed
1 : 100

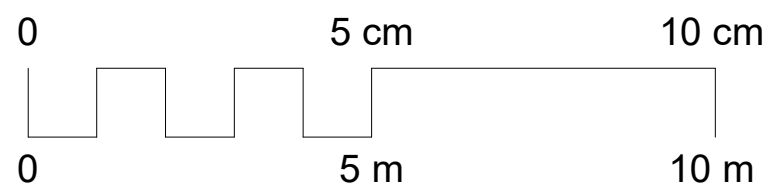

Scale 1:100 @ A3

Project	Erection of 2 balconies	Sheet Name	Elevation - East
Address	9, NW5 2AH	Project notes The boundary wall separating 9 & 11 Bartholomew Road has been hidden from view for the purposes of providing a full sight of the building. The boundary wall is 1750mm high and can be seen in the 3D views.	
Sheet ID	A-02-02	Revision	1
Date	06/12/2020	Author	AM

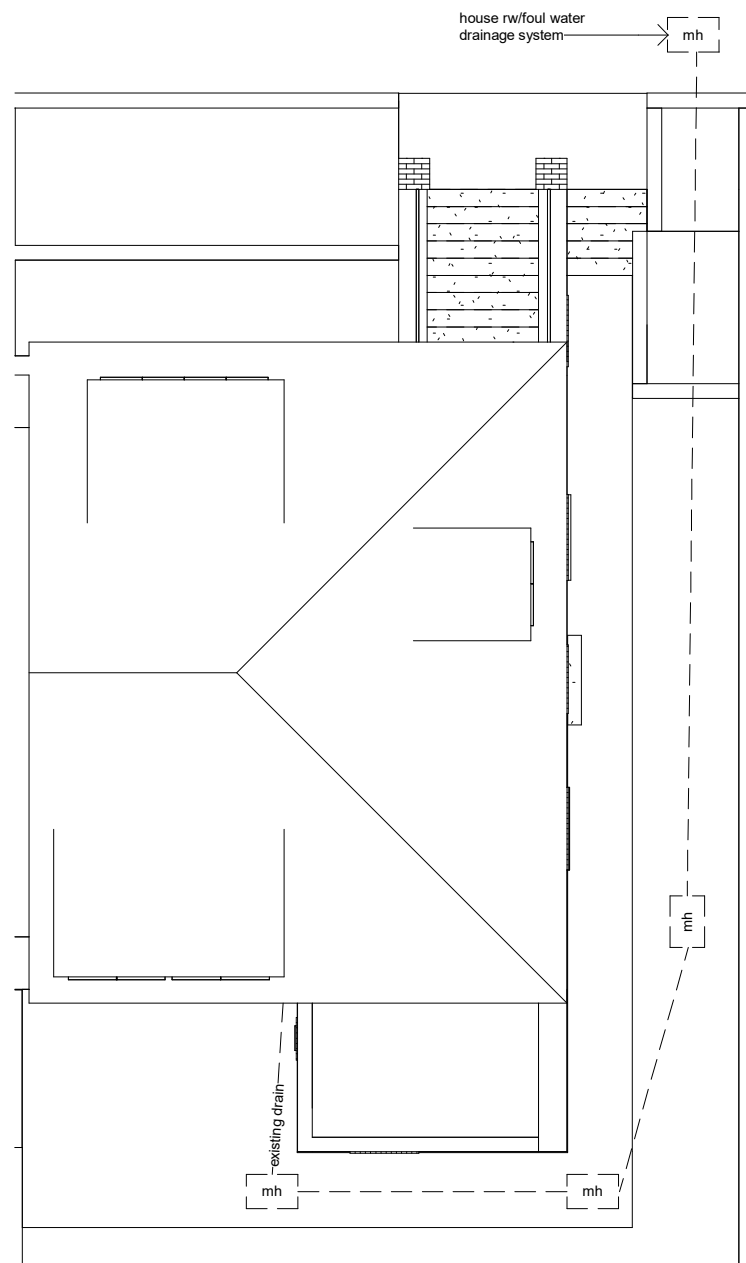

1 Roof plan - Existing
1 : 100

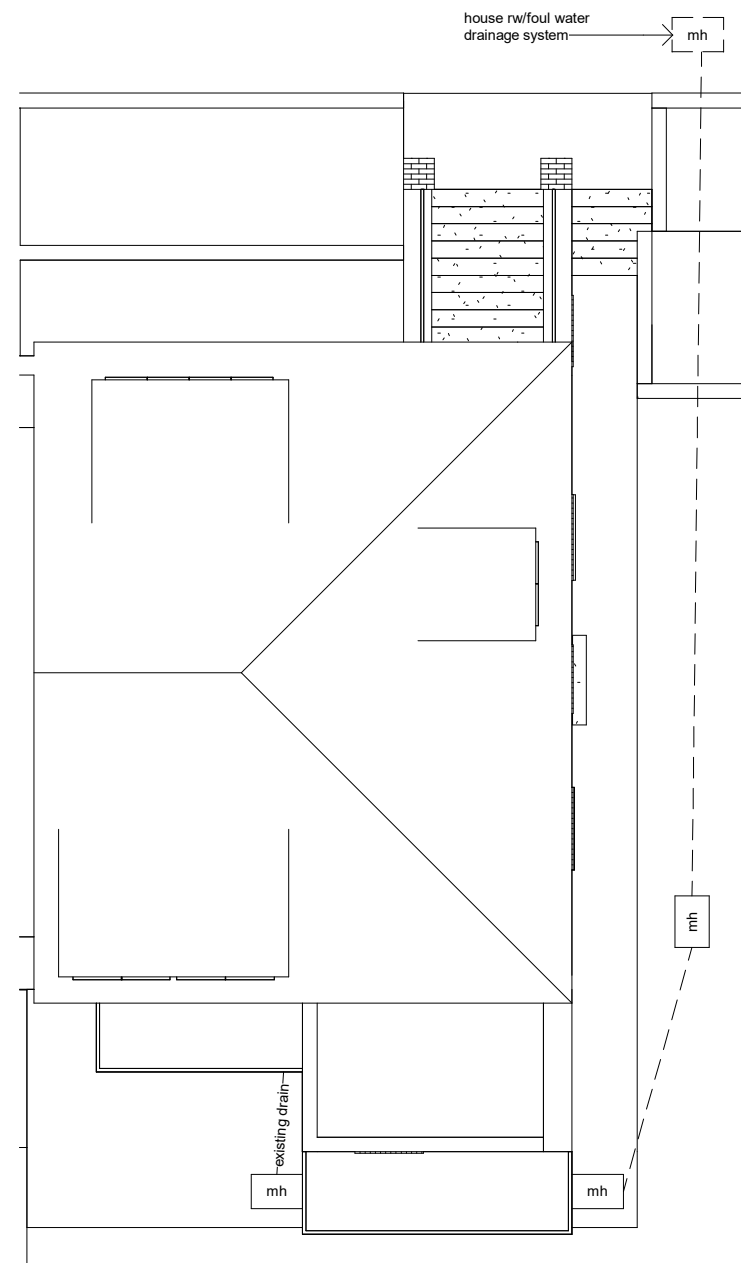

2 Roof plan - Proposed
1 : 100

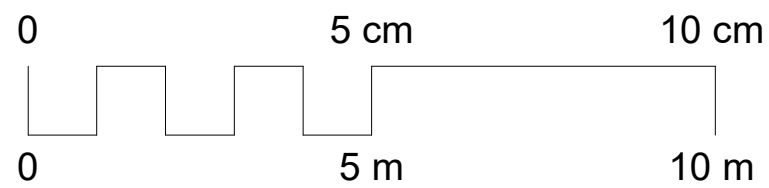

Scale 1:100 @ A3

Project	Erection of 2 balconies	Sheet Name	Roof plan
Address	9, NW5 2AH	Project notes	None
Sheet ID	A-02-03	Revision	
Date	06/12/2020	Author	

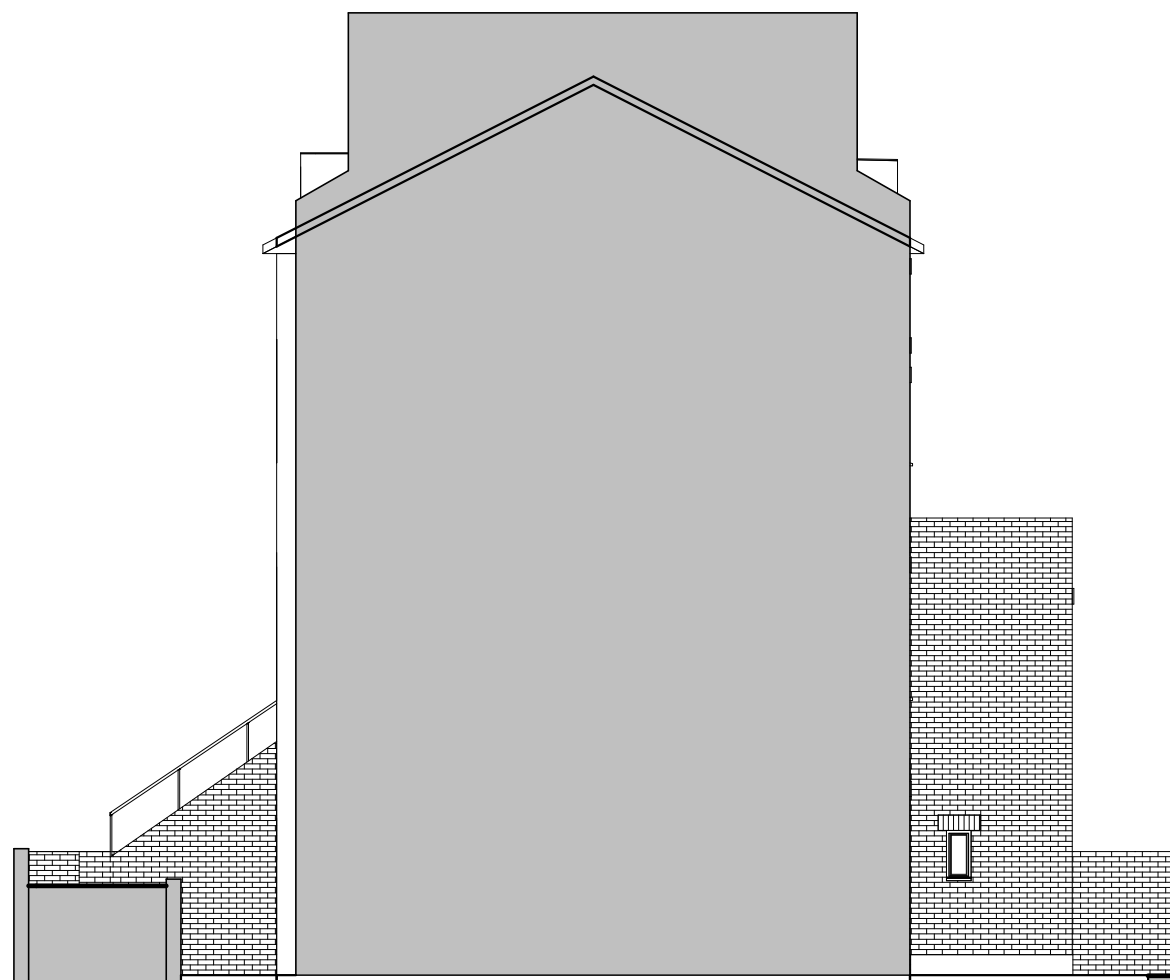

1 West - Existing
1 : 100

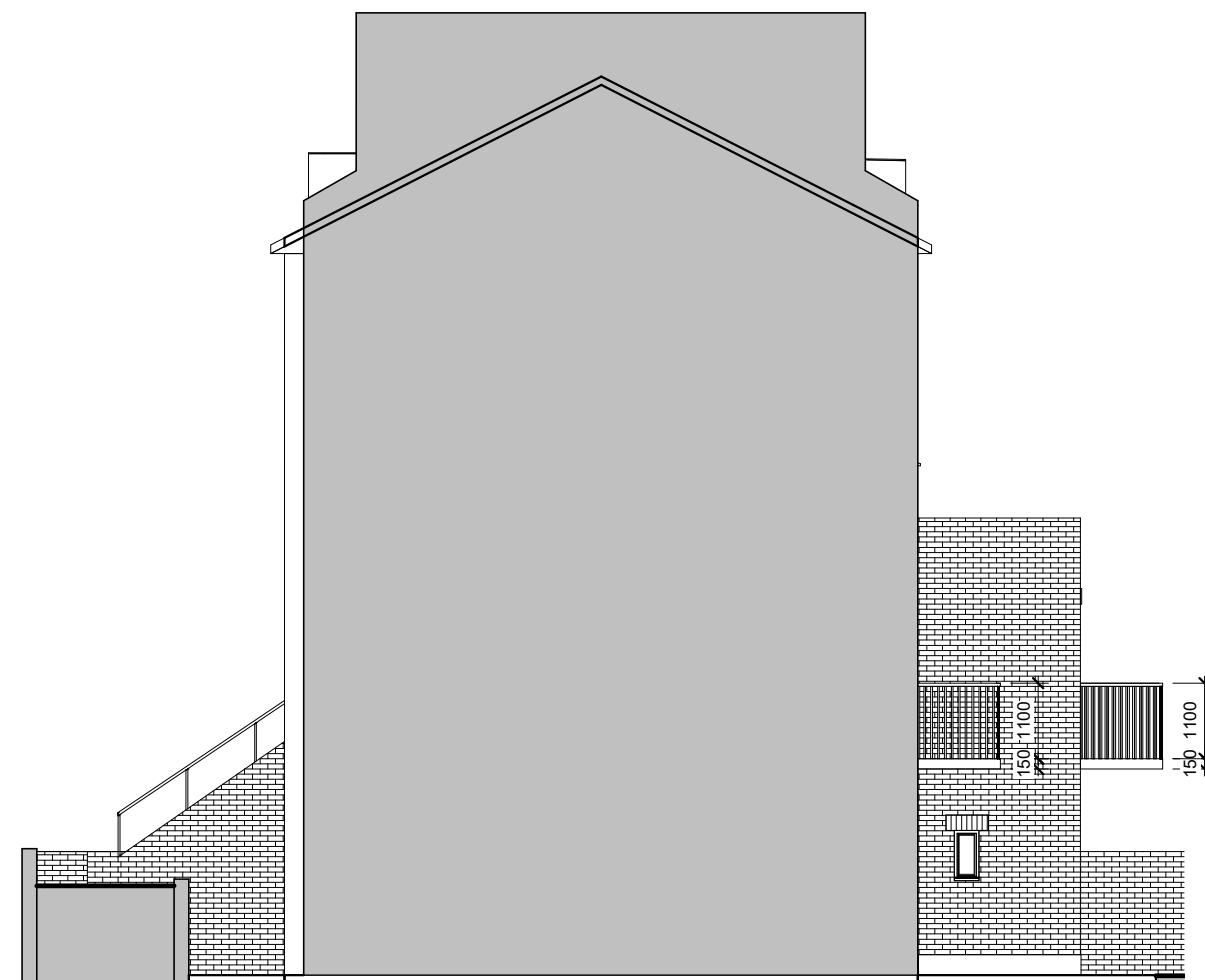

2 West - Proposed
1 : 100

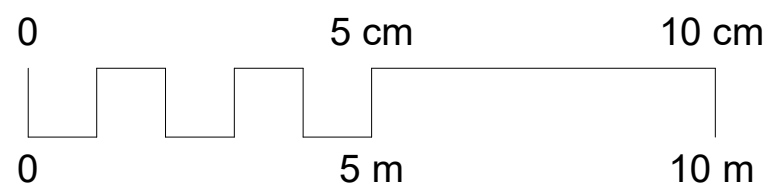

Scale 1:100 @ A3

Project	Erection of 2 balconies	Sheet Name	Section - West
Address	9, NW5 2AH	Project notes The boundary wall separating 7 & 9 Bartholomew Road has been hidden from view to provide full sight of the 9 Bartholomew Road. The boundary wall is of varying height, 2350mm & 1750mm, and can be clearly seen in the 3D views.	
Sheet ID	A-02-04	Revision	1
Date	06/12/2020	Author	AM

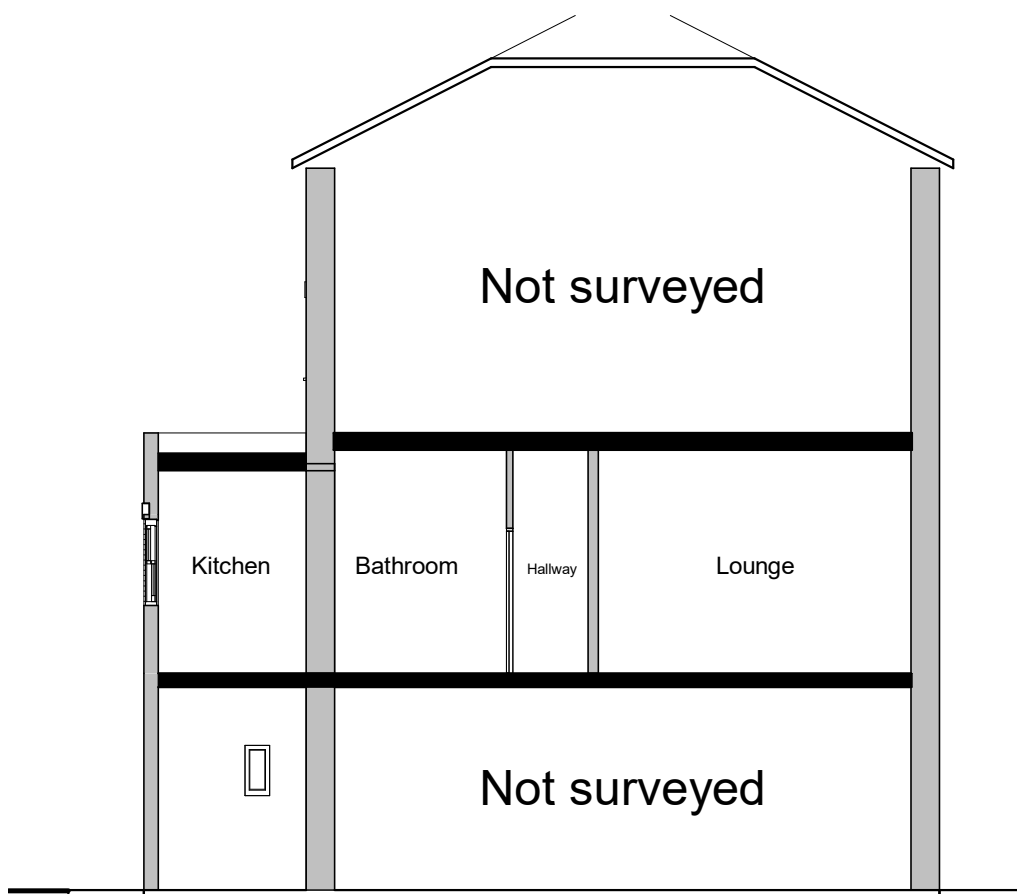

1 Section - Existing
1 : 100

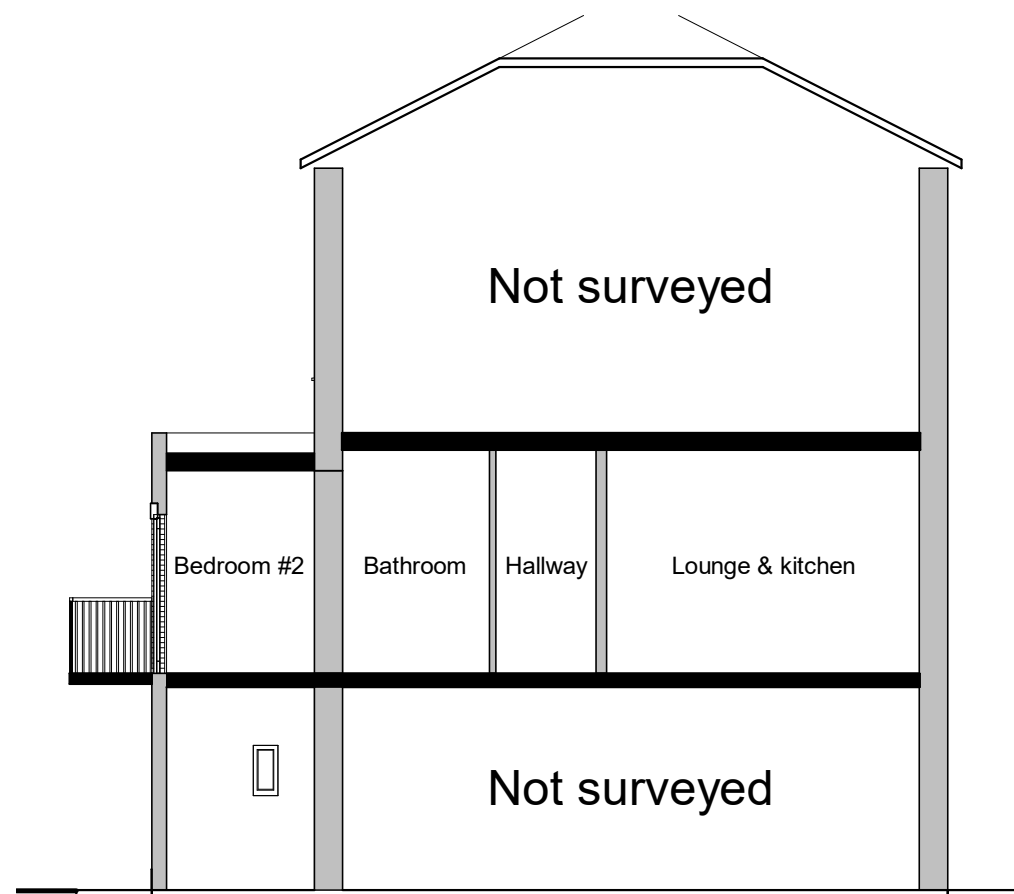

2 Section - Proposed
1 : 100

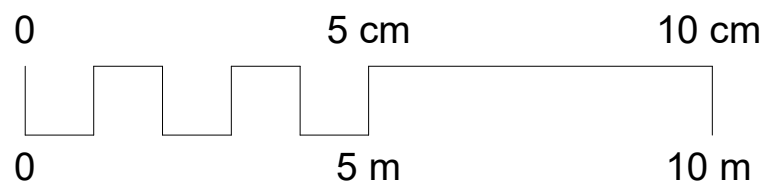

Scale 1:100 @ A3

Project	Erection of 2 balconies	Sheet Name	Section - Internal
Address	9, NW5 2AH	Project notes	None
Sheet ID	A-03-01	Revision	
Date	06/12/2020	Author	



1 3D from SE Corner - Existing

Project		Erection of 2 balconies		Sheet Name	3D - Existing from SE
Address		9, NW5 2AH		Project notes 7 Bartholomew Road does not form part of this planning application. It has been modelled for illustration purposes only.	
Sheet ID	A-03-02	Revision	1		
Date	06/12/2020	Author	AM		

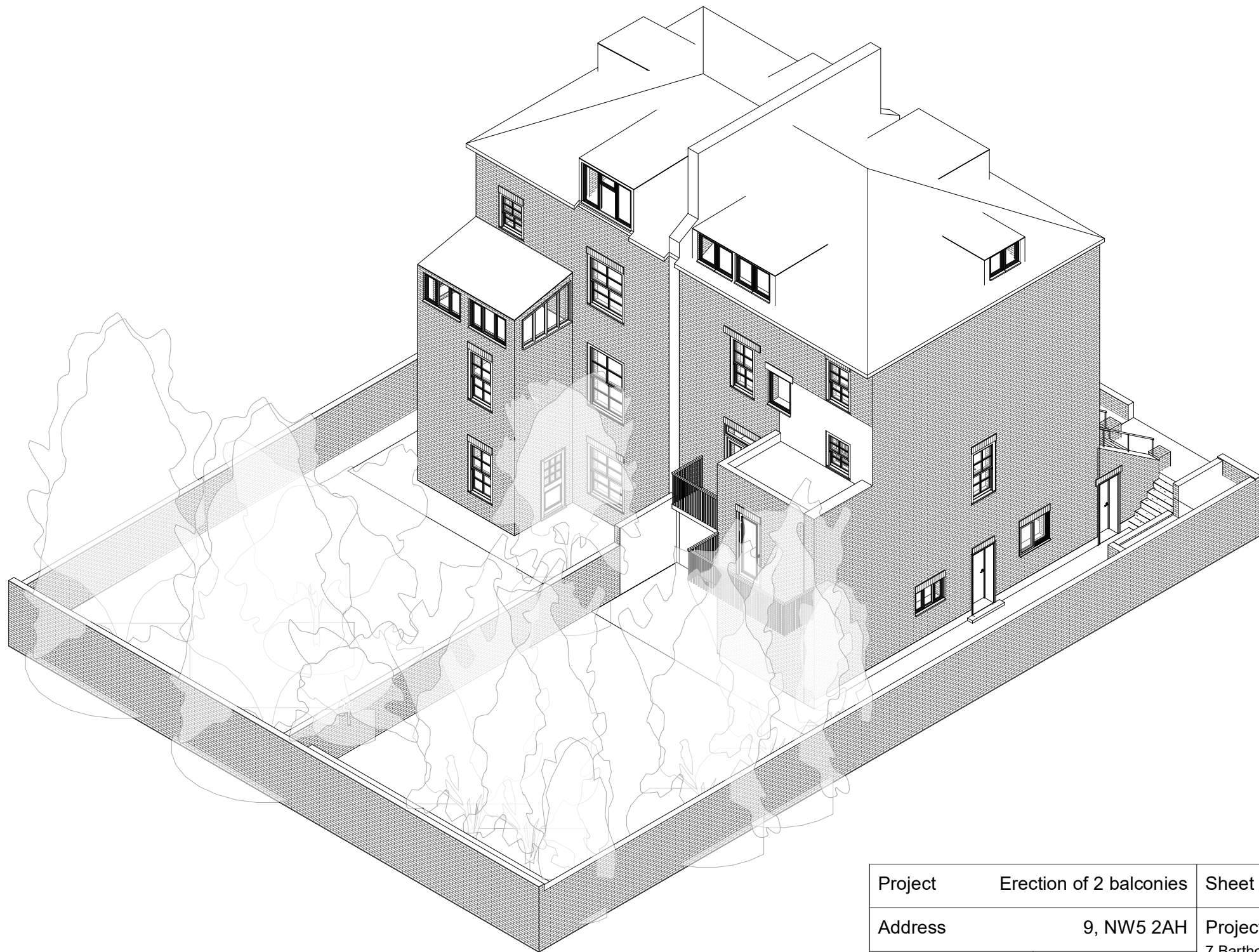

1 3D from SE Corner - Proposed

Project		Erection of 2 balconies		Sheet Name 3D - Proposed from SE	
Address		9, NW5 2AH		Project notes 7 Bartholomew Road does not form part of this planning application. It has been modelled for illustration purposes only.	
Sheet ID	A-03-03	Revision	1		
Date	06/12/2020	Author	AM		

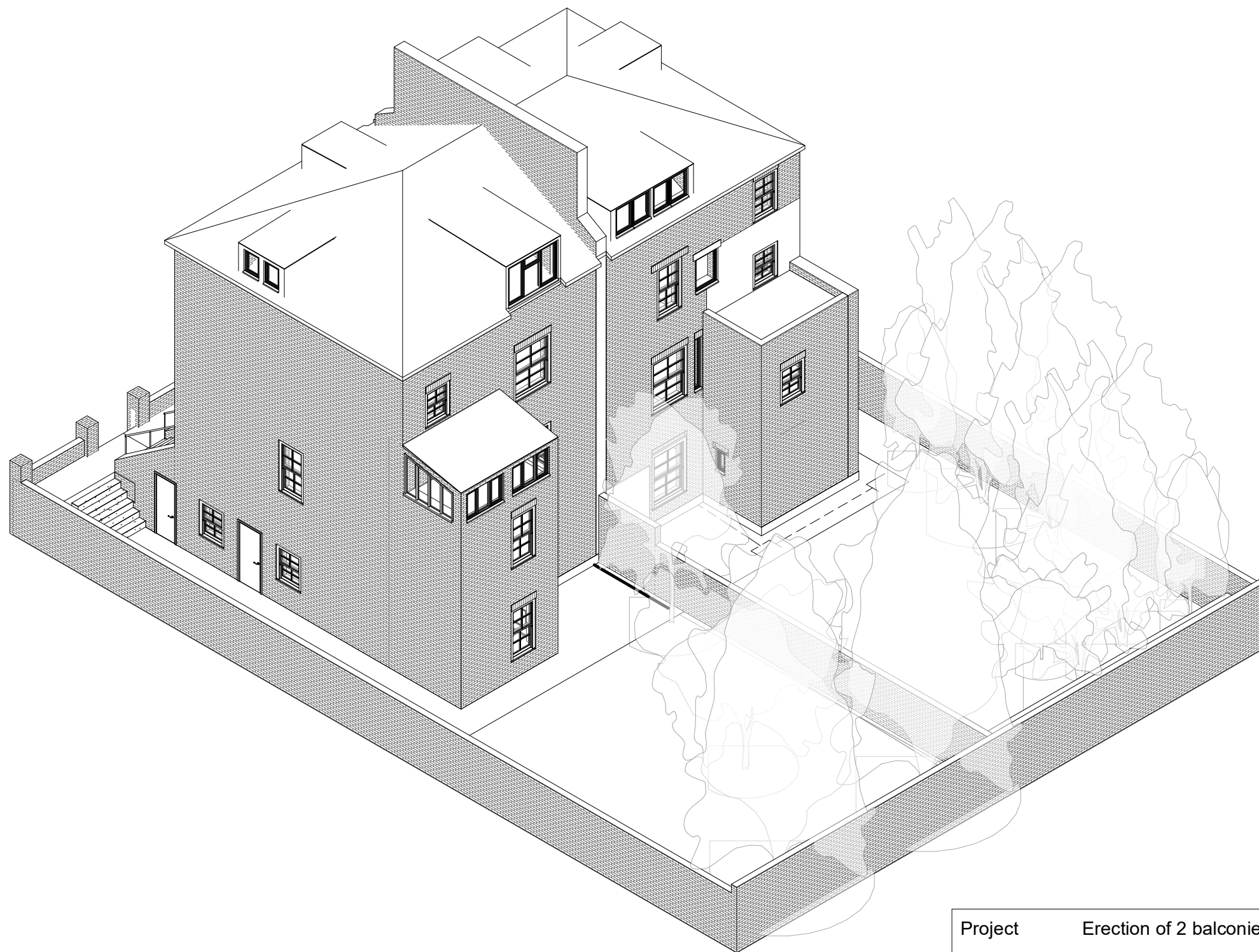

1 3D from SW Corner - Existing

Project		Erection of 2 balconies		Sheet Name	3D - Existing from SW
Address		9, NW5 2AH		Project notes 7 Bartholomew Road does not form part of this planning application. It has been modelled for illustration purposes only.	
Sheet ID	A-03-04	Revision	1		
Date	06/12/2020	Author	AM		

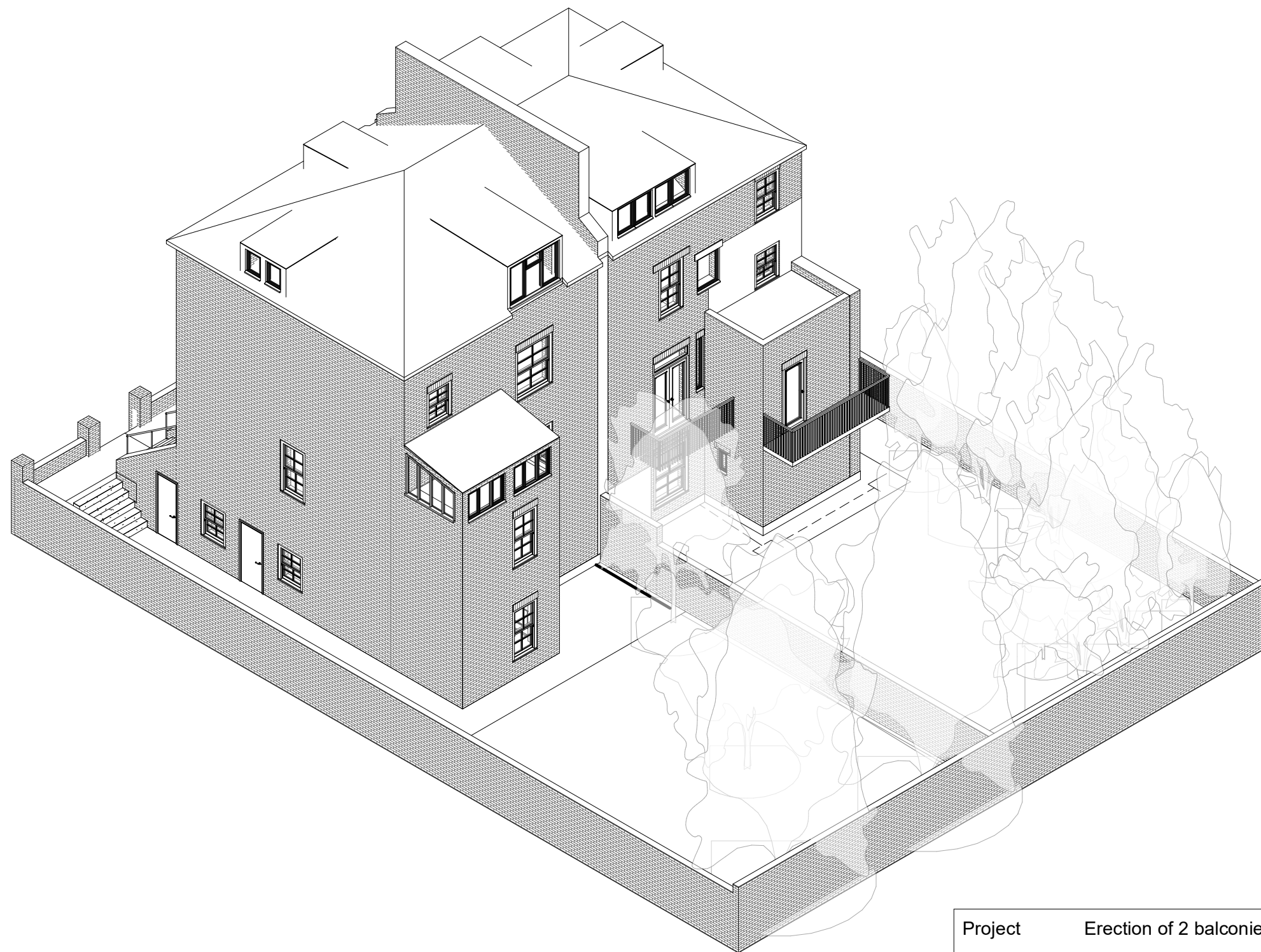

1 3D from SW Corner - Proposed

Project		Erection of 2 balconies	Sheet Name 3D - Proposed from SW
Address		9, NW5 2AH	Project notes 7 Bartholomew Road does not form part of this planning application. It has been modelled for illustration purposes only.
Sheet ID	A-03-05	Revision	1
Date	06/12/2020	Author	AM



1 Sunlight - Winter solstice at 2pm
1 : 100



2 Sunlight - Summer solstice at 2pm
1 : 100

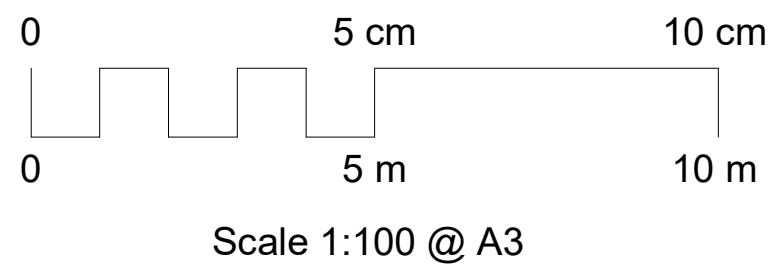

Project	Erection of 2 balconies	Sheet Name	Sunlight - Solstice
Address	9, NW5 2AH	Project notes Coordinates used for the building: 51.5458488464355,-0.139927580952644 Sunlight study performed using inbuilt tools of Revit 2020. 2pm chosen as it allows the sun to be more perpendicular to the south elevation than at it is at noon.	
Sheet ID	A-03-06	Revision	1
Date	06/12/2020	Author	AM



1 Sunlight - Spring equinox at 2pm
1 : 100



2 Sunlight - Autumn equinox at 2pm
1 : 100

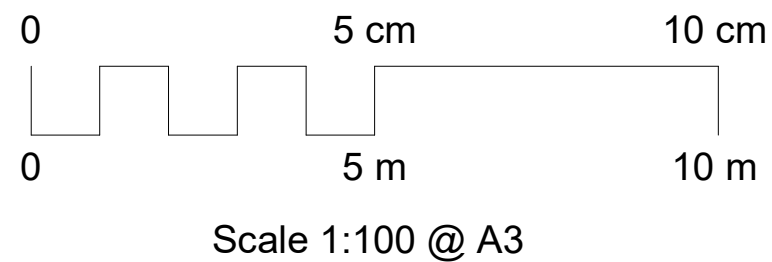

Project		Erection of 2 balconies		Sheet Name	Sunlight - Equinox
Address		9, NW5 2AH		Project notes Coordinates used for the building: 51.5458488464355,-0.139927580952644 Sunlight study performed using inbuilt tools of Revit 2020. 2pm chosen as it allows the sun to be more perpendicular to the south elevation than at it is at noon.	
Sheet ID	A-03-07	Revision	1		
Date	06/12/2020	Author	AM		

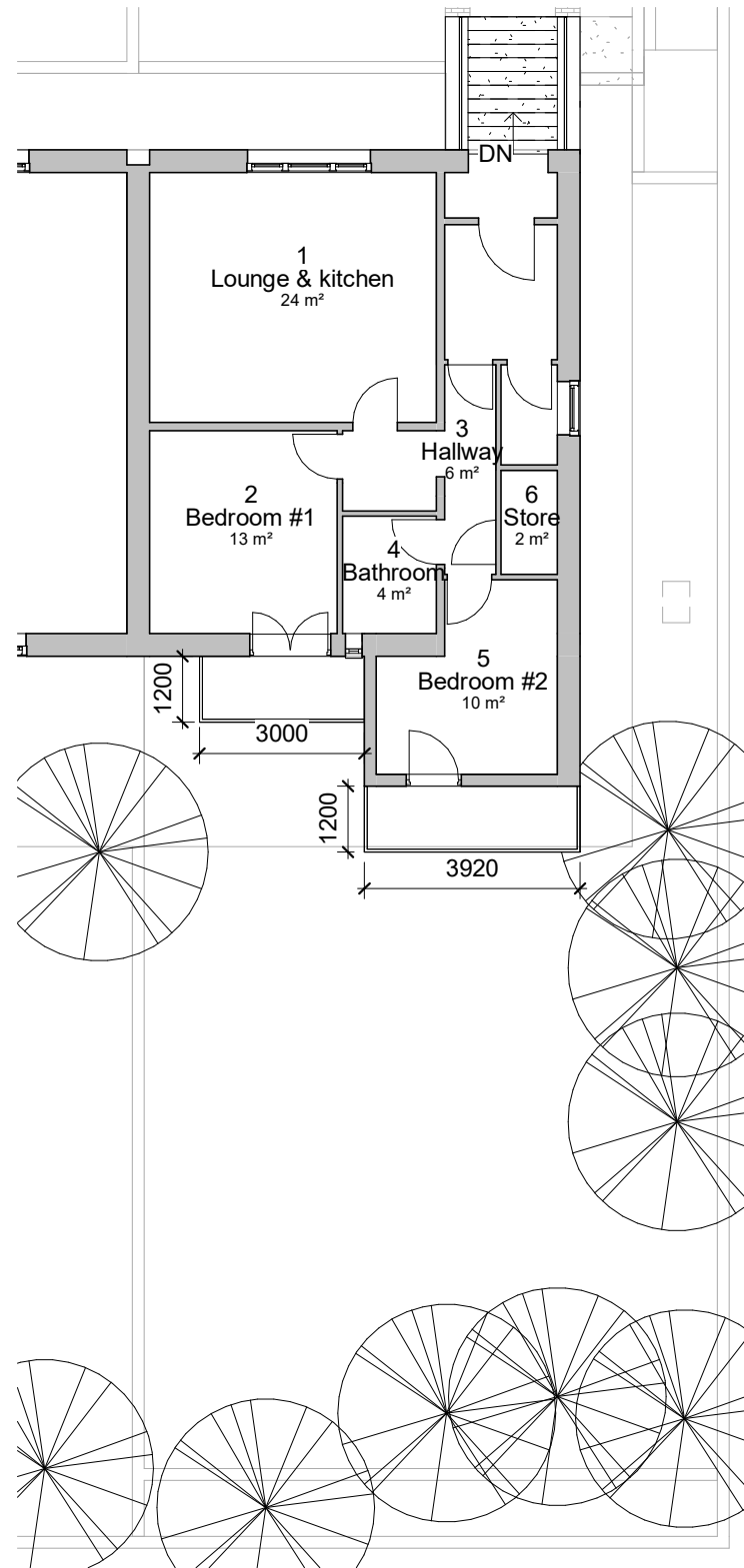

1

Raised ground - Proposed Floorplan incl. trees

1 : 125

Project	Erection of 2 balconies	Sheet Name	Garden plan incl. trees
Address	9, NW5 2AH	Project notes	Small trees and shrubs not mapped due to not being relevant to the planning application.
Sheet ID	A-03-08	Revision	
Date	06/12/2020	Author	
Scale	1 : 125 @A3		