

- NOTES.
- METALWORK GENERALLY TO SPECIFICATION
 - GENERALLY QUANTIFIED FOR DEZ. ON SITE
 - DETAILS & FIXINGS SUBJECT TO METALWORK SUB-CONTRACTOR SHOP DRAWINGS.
 - STRUCTURAL ELEMENTS TO BE CONFIRMED BY S.E.
 - ALL SITE DIMENSIONS & LEVELS TO BE CHECKED PRIOR TO MANUFACTURE
 - CHECKING & VERIFICATION OF ALL METALWORK SIZES & DESIGN BY SPECIALIST METALWORKER

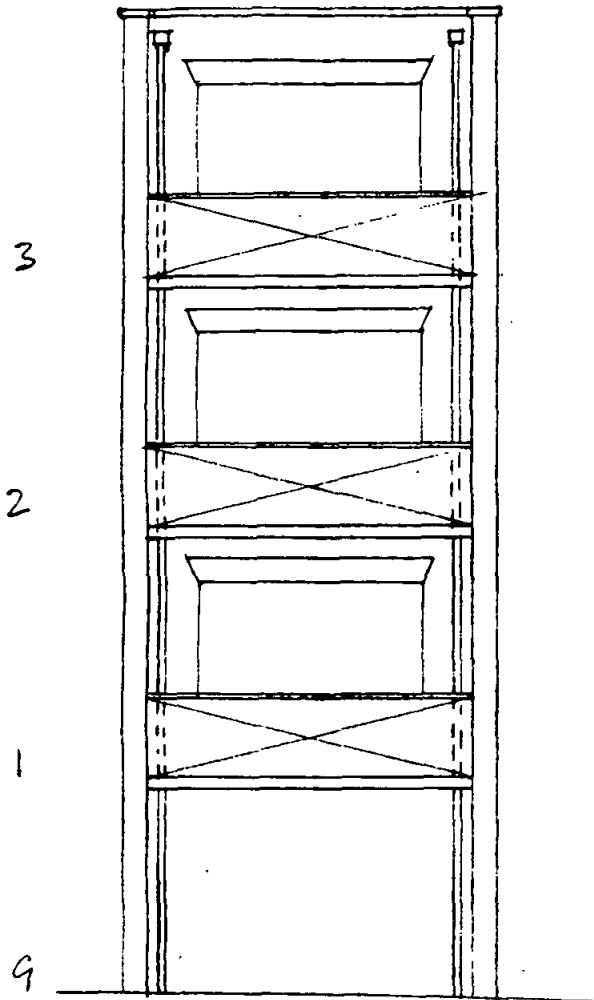

ELEVATION OF BALCONIES 1:100

SECTION 1:50

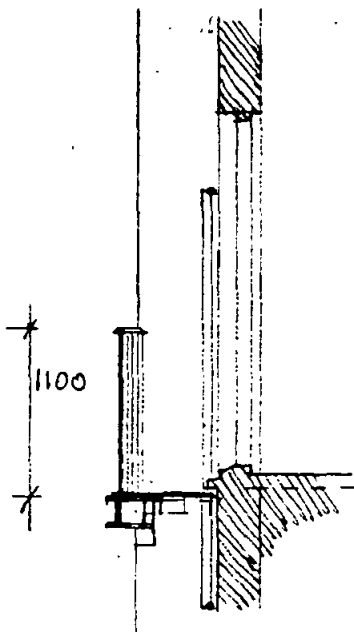

ELEVATION OF TYPICAL BALCONY 1:50

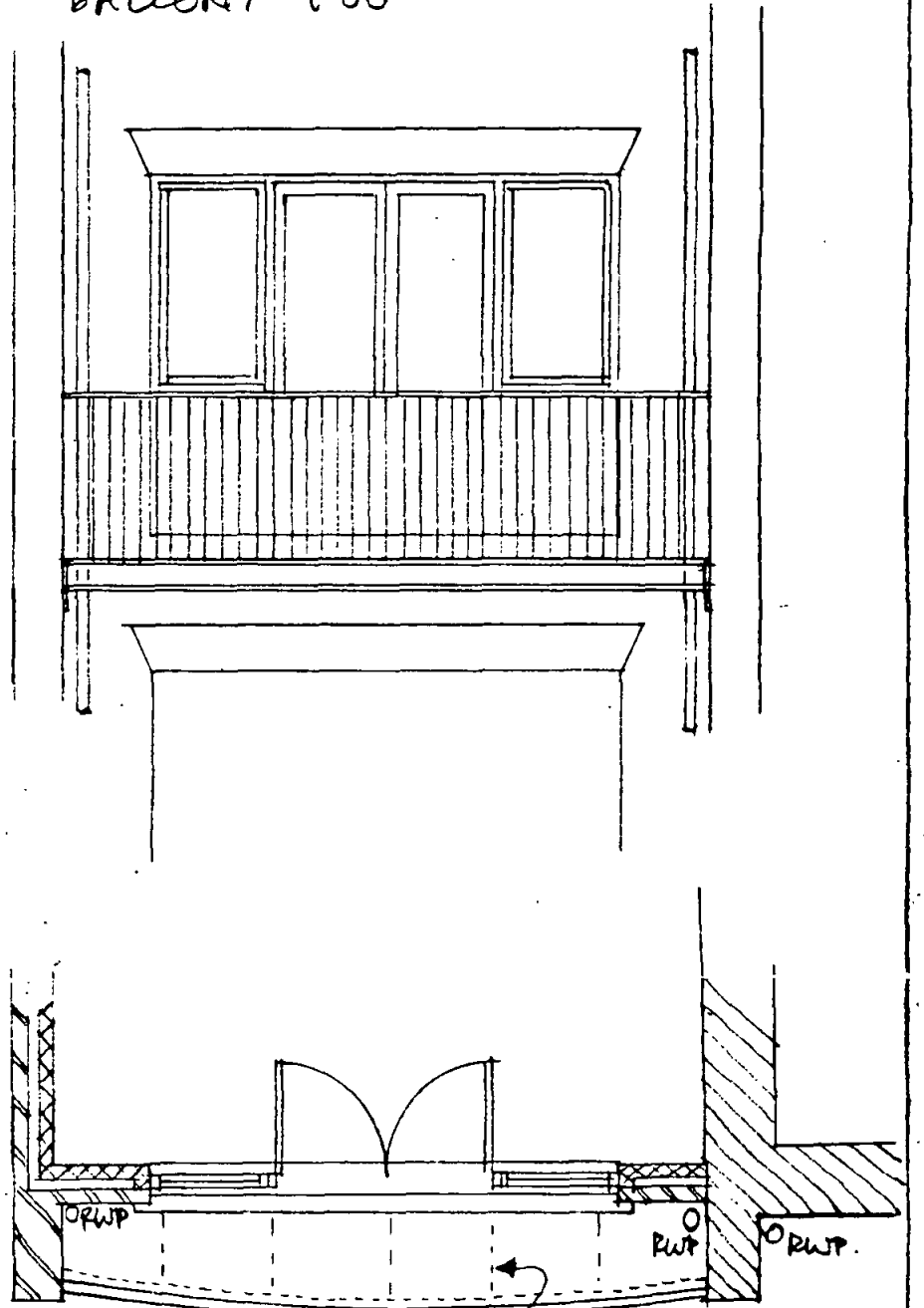

PLAN OF BALCONY 1:50

ADDITIONAL SUPPORTS TO CHEQUER PLATE AS NECESSARY

DETAILS OF BALCONY 1:5

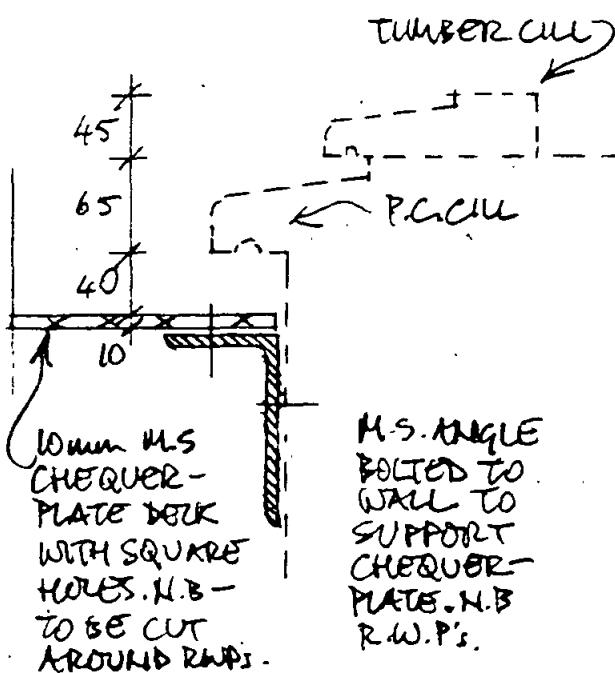
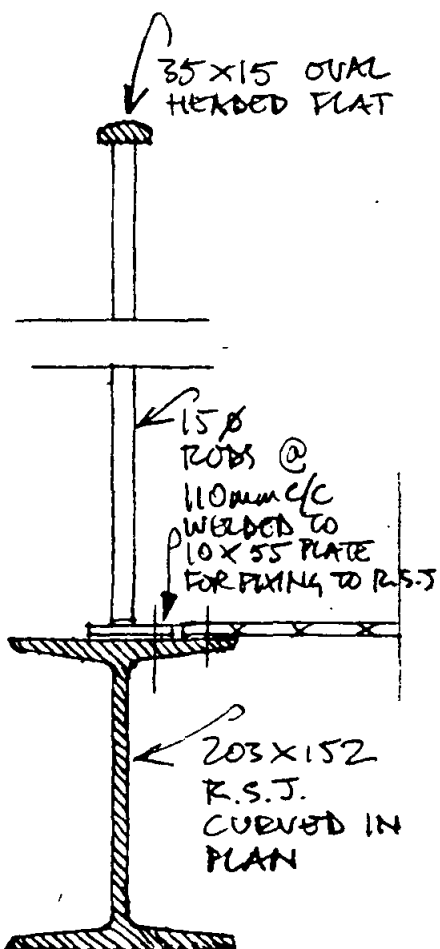

Sr. Reason 1-10-95 asoqqr/jr

REV A 26-7-95 - NOTES ADDED

17 GERRARD STREET
LONDON EC4M 6EP
Tel: 071 831 8888
Fax: 071 831 8888



NEW END HOSPITAL

JOHN THOMPSON & PARTNERS

24/NEH

BLOCK E/F - BALCONY
DETAILS ON PROPOSED S.D.D.

1:5, 1:50, 1:100

21(2)818

JULY 95

A

S.R.
 Revision
 1-10-95
 9500996/R1

PRECAST BEAM: FAIRFACED 3 SIDES: COLOUR / AGGREGATE AS CILL + COLUMN

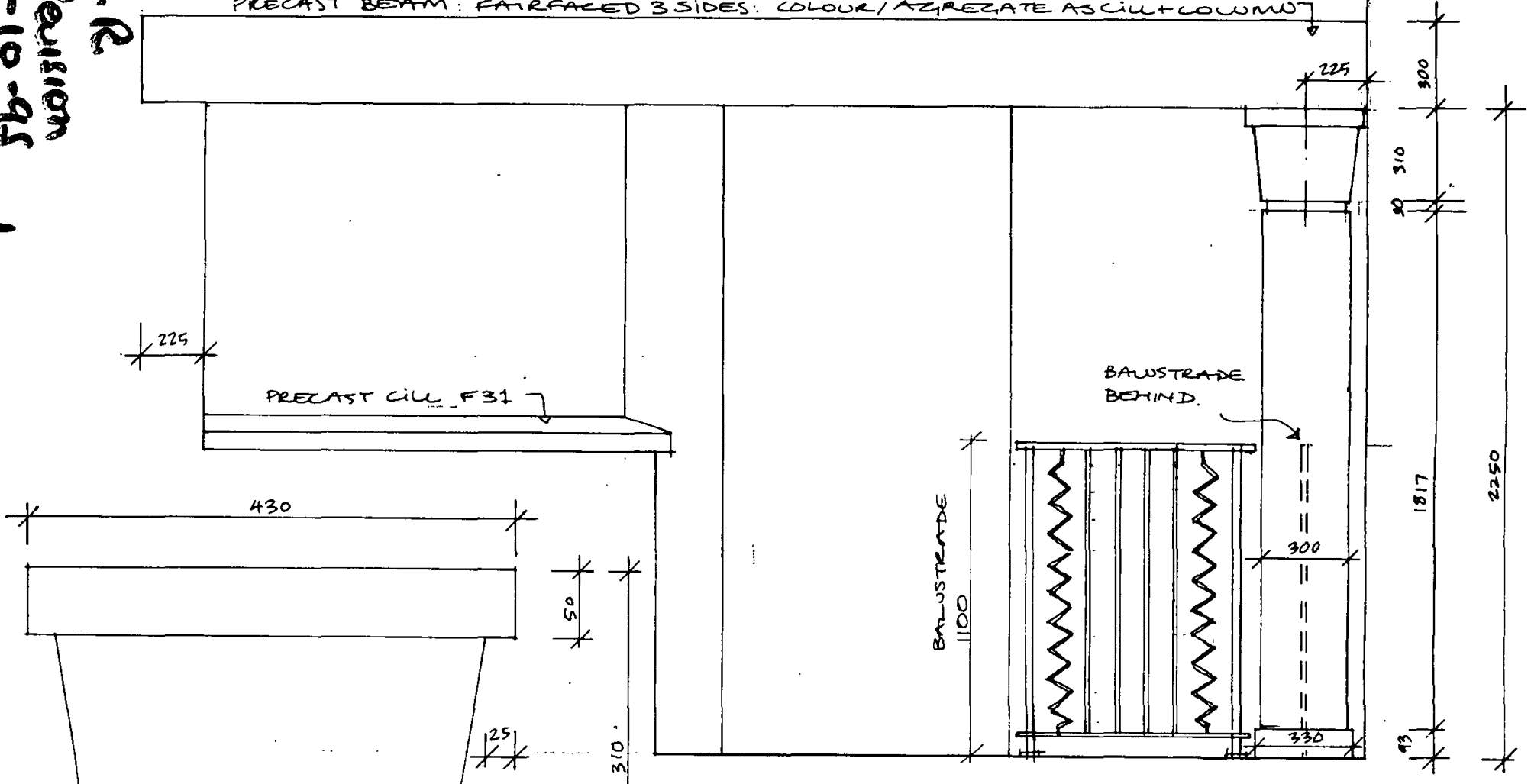

ELEVATION 1:20

NOTE:
 BALUS (INSTEAD OF MOUNTED BALCONY DESIGN)
 FOR SECTION SIZES SEE DWG AC(2) 807.

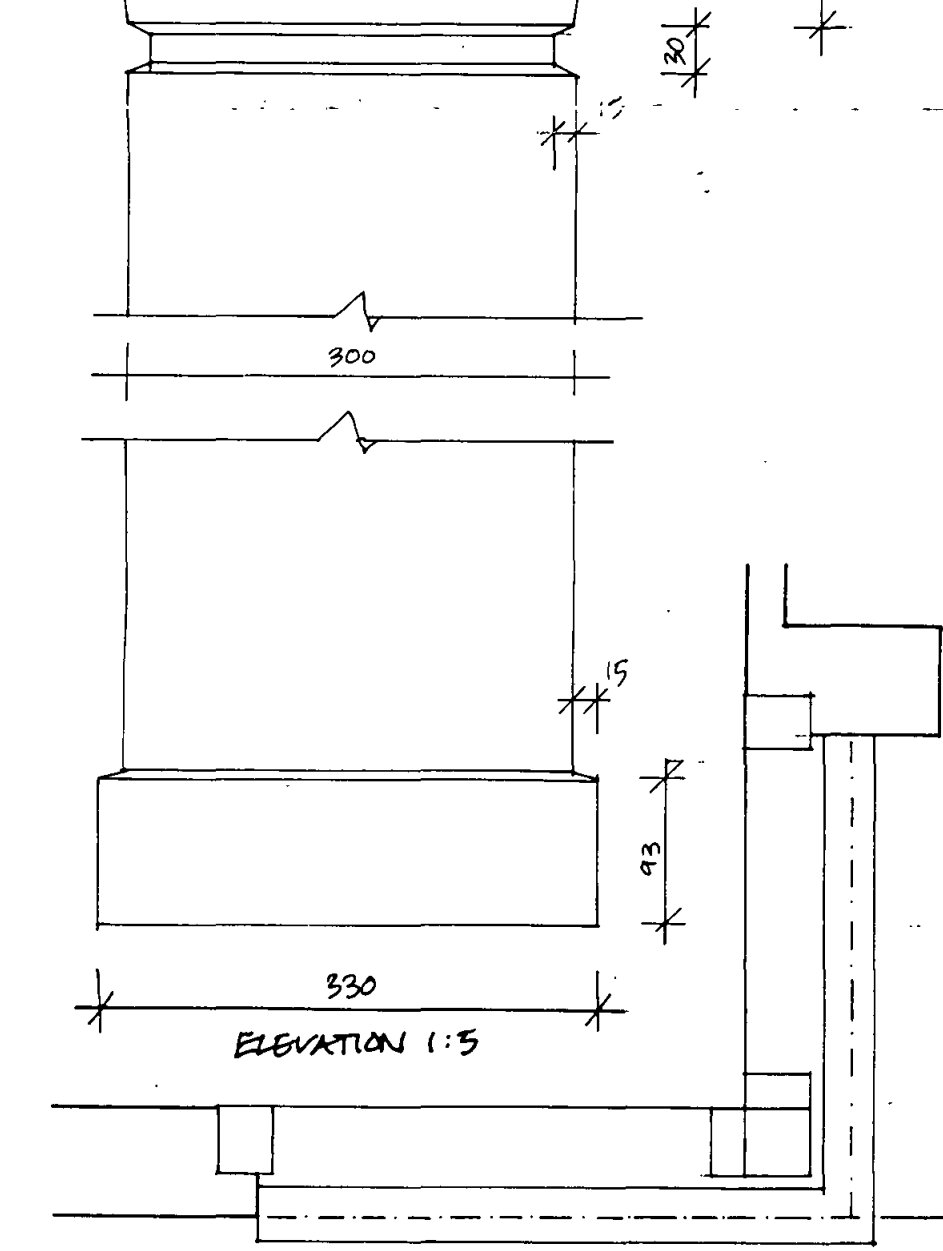

ELEVATION 1:5

PLAN 1:20

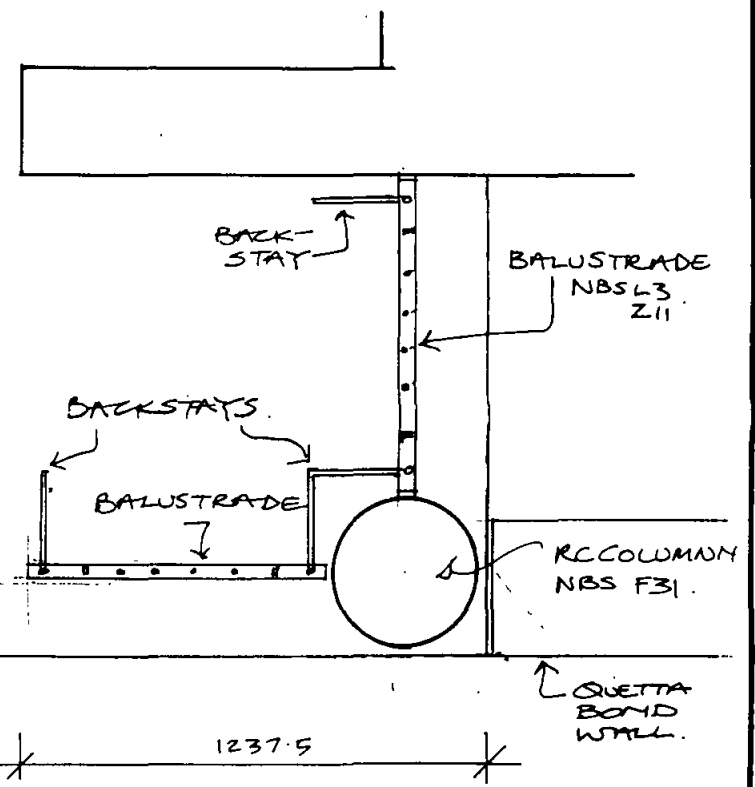

A 30. MAY 1995. NACQ NBS + NOTES ADDED + BALUSTRADES

COLUMN + BEAM TO BLOCK H	Job reference	Code	Checked	Drawing number/Revision suffix
	NEH	F	ndea.	AC (2) 812 A
NEW END HOSPITAL.	Scale/Setting out	Date	Drawn	Hunt Thompson Associates 79 Parkway, London NW1 7PP 071-485 8555
	1:20 1:5	1 10 94	SM	

- NOTES:
- o O/A WIDTH TO BE CHECKED ON SITE (S.O PLUS 215 EACH SIDE TO FIXINGS)
 - o ALL SIZES TO BE CHECKED BY S.E. FOR BALUSTRADE STRENGTH + DECK ETC.
 - o FIXING DETAILS TO ENGINEERS DETAIL + SPEC.
 - o SEE ALSO AL(2) 810 FOR 1:5 DETAILS OF BALUSTER.

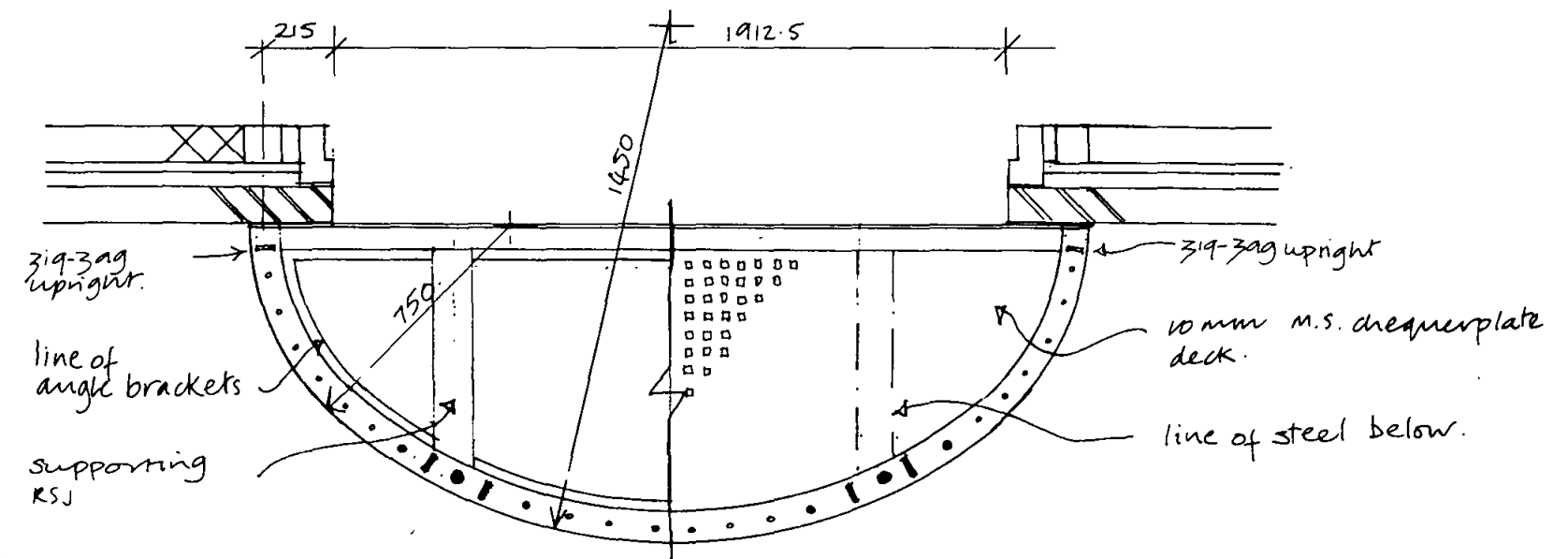

PLAN 1:20.

S.E.
 Revision
 1-10-95
 9500996/RL

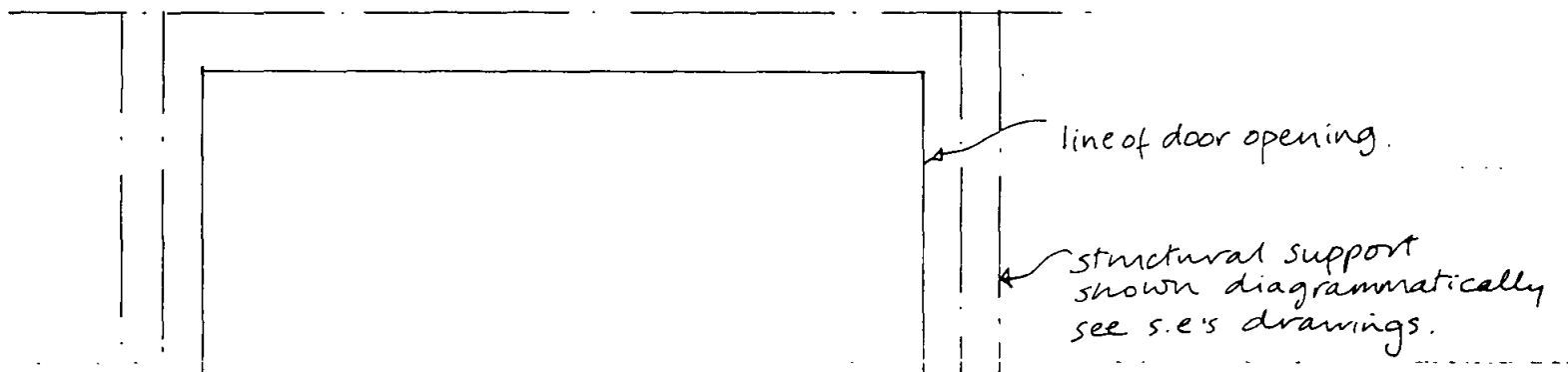

ELEVATION 1:20

- ms balustrade.
- top rail 35 x 15mm oval headed flat.
- plain baluster 12mm dia ms rod.
- Plain stanchion 28mm dia ms rod. fixed down to edge beam.
- 313-319 baluster 30x8mm flat. (see also drwg AL(2) 810).

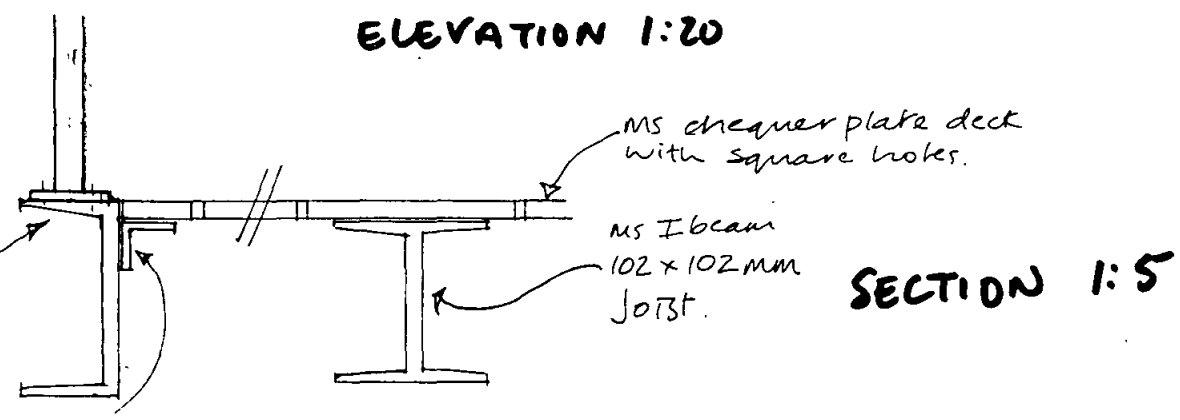

SECTION 1:5

- ms angle bracket 35x35mm supporting deck.

BLOCK H. BALCONY.

REV B: REDRAWN + BALUSTRADES / METAL DECK ADDED.

NEW END HOSPITAL.	Job reference NEH.	Code	Drawing number / Revision suffix ACC(2) 807 B.	
BALCONY TO BLOCK H.	Scale/Setting out 1:20	Date MAY	Drawn 95	John Thompson and Partners 77 Cowcross Street, London EC1M 6BP 0171 251 5135

S.P.
 Revision
 1-10-95
 9500946/RT

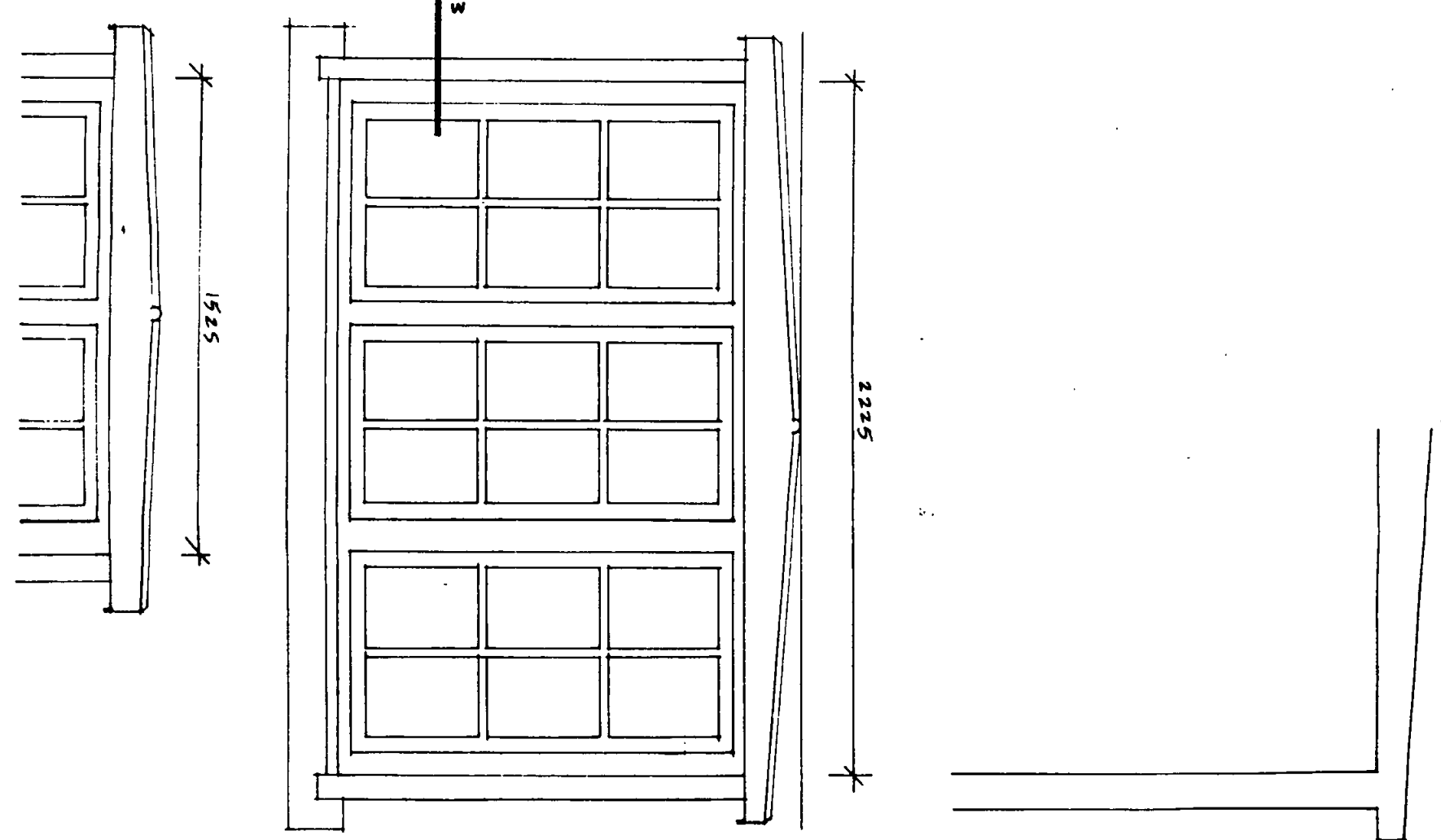
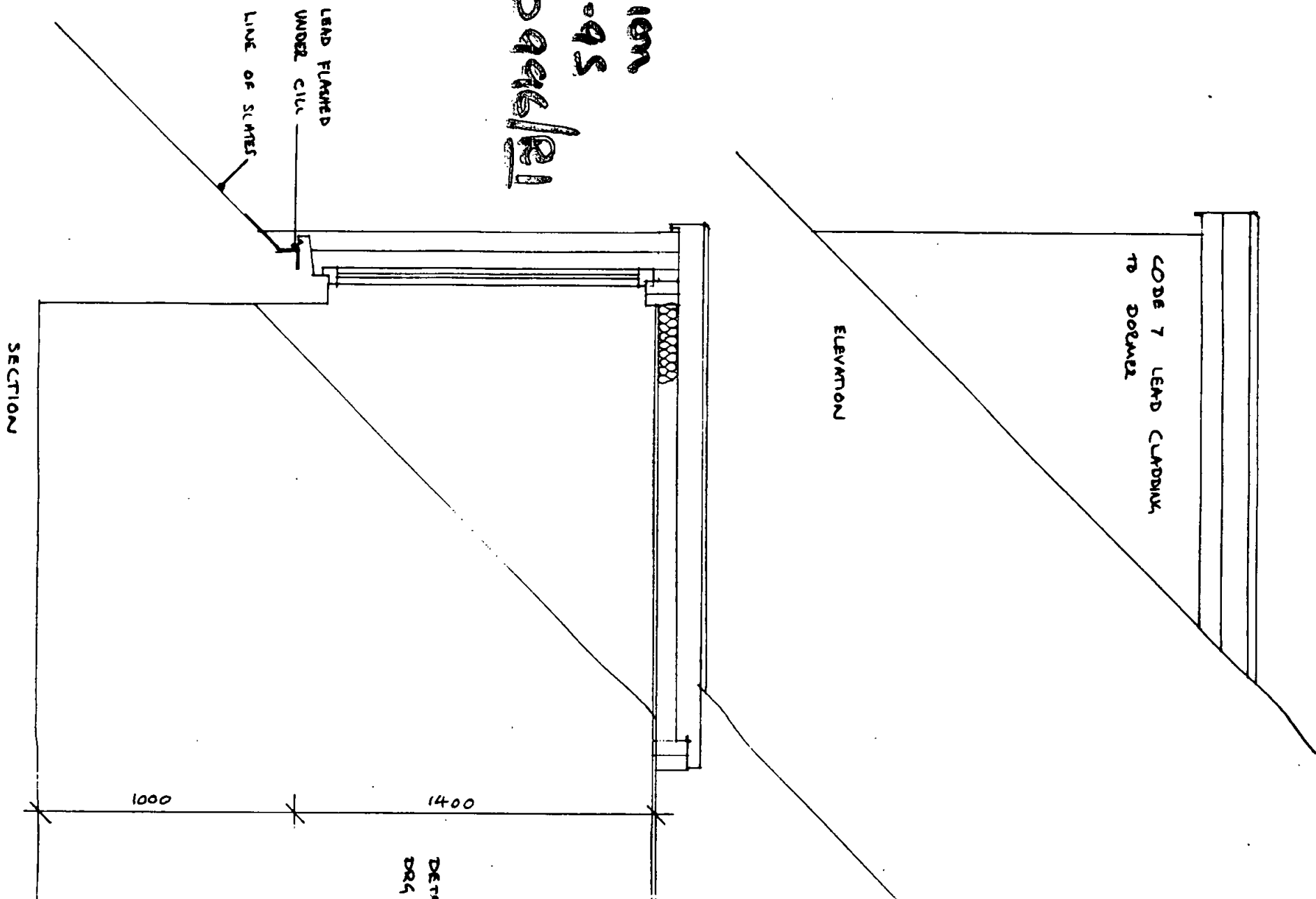

CHEEKS AND ROOF CODE 7 LEAD

REV B: DETAIL A REFERENCE ADDED

NEW END HOSPITAL	Job reference NEH	Code F MURKIN NDCR	Drawing number/Revision suffix AA (2) 704 ^B
DORMER WINDOW	Scale/Setting out 1:20	Date 29/9/94 SM	Drawn Hunt Thompson Associates 79 Parkway, London NW1 7PP 071-485 8555

S.P.
 Revison
 1-10-95
 9500 94/121

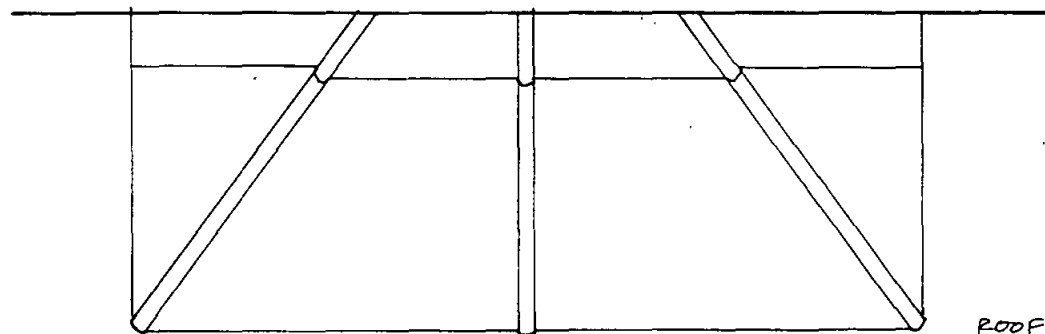
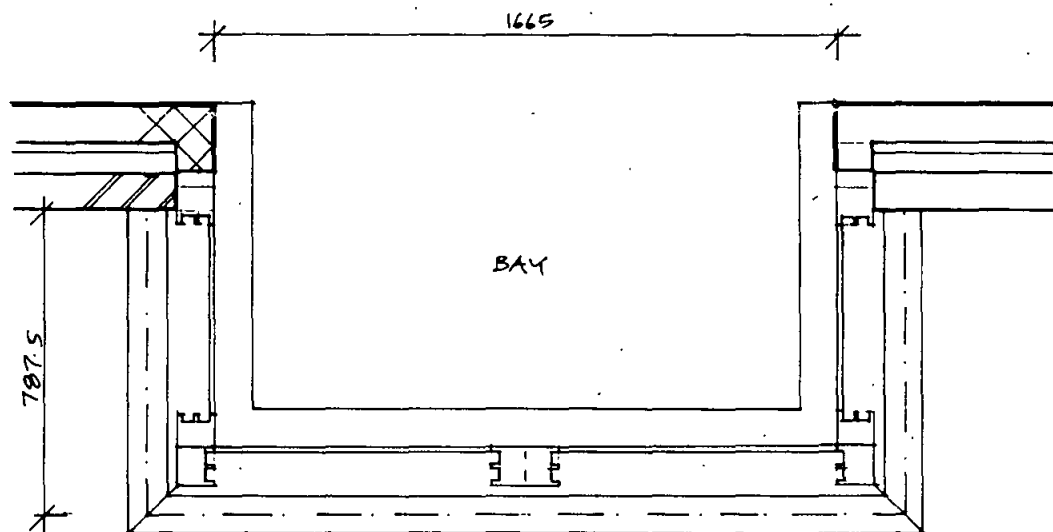
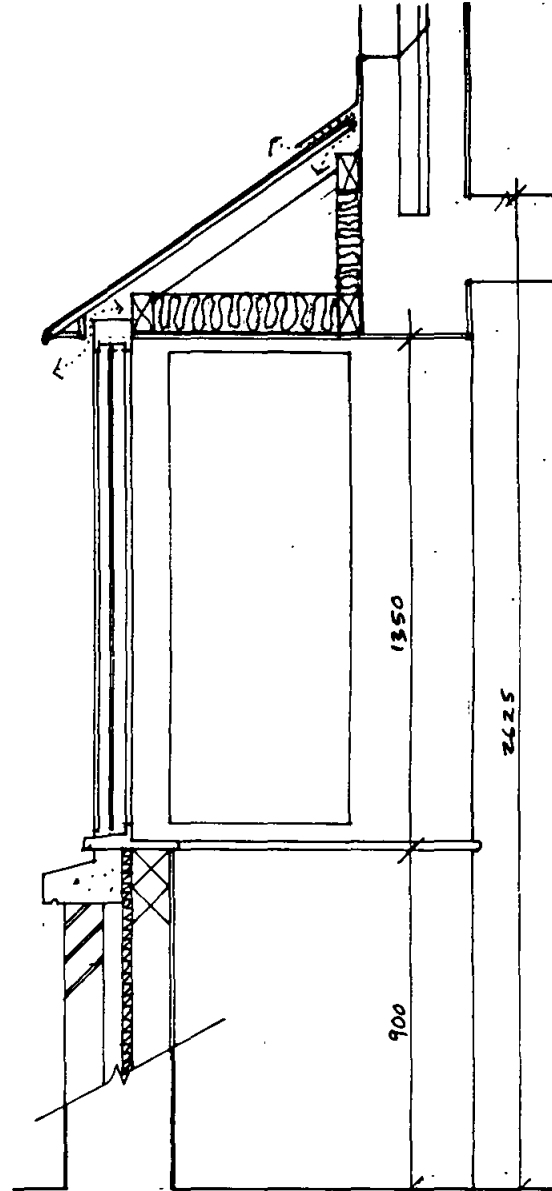
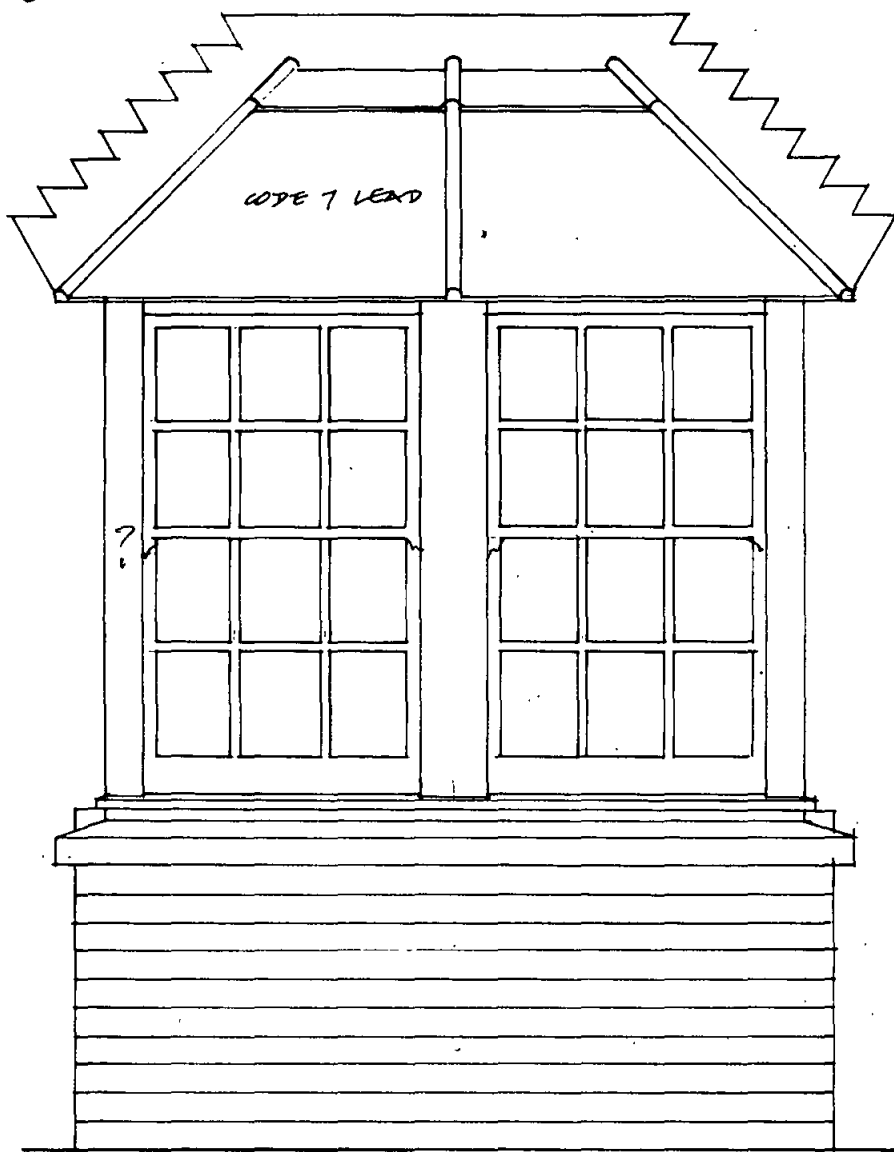
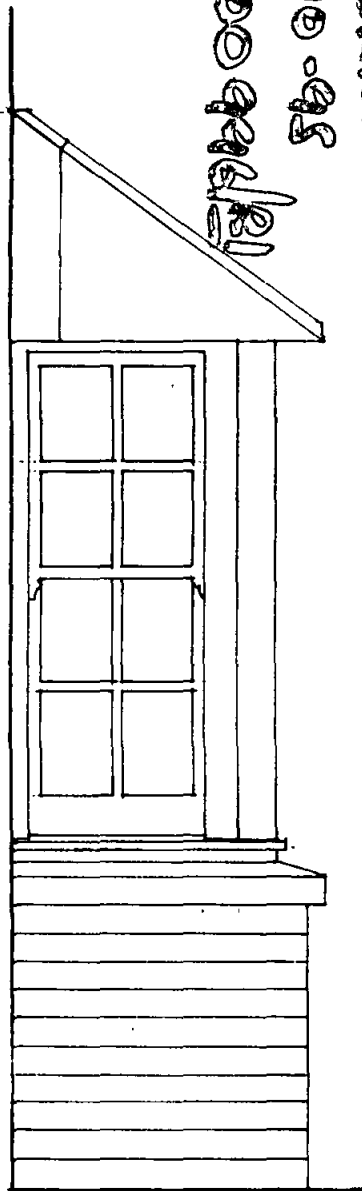

ROOF

A 15 12 94 SM LEAD UPGRADED TO CODE 7

<p>PRELIMINARY</p>	<p>Job reference NEA</p>	<p>Code F</p>	<p>Drawing number/Revision suffix AA (2) 705 A</p>
<p>BAY BLOCK 9</p>	<p>Scale/Setting out 1:20</p>	<p>Date 29/9/94</p>	<p>Drawn SM</p> <p>Hunt Thompson Associates 79 Parkway, London NW1 7PP 071-485 8555</p>

SIDE ELEVATION

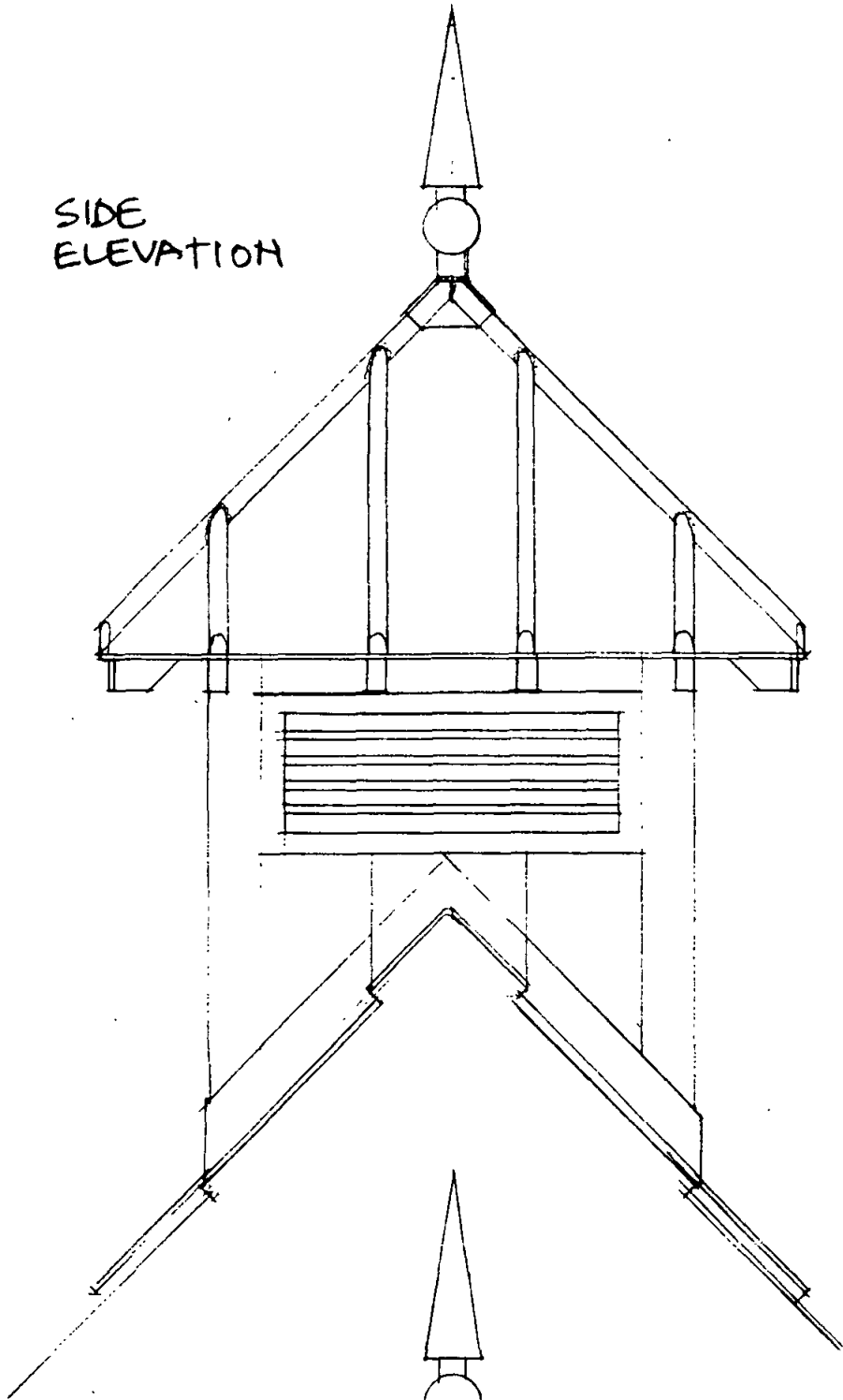

FRONT ELEVATION

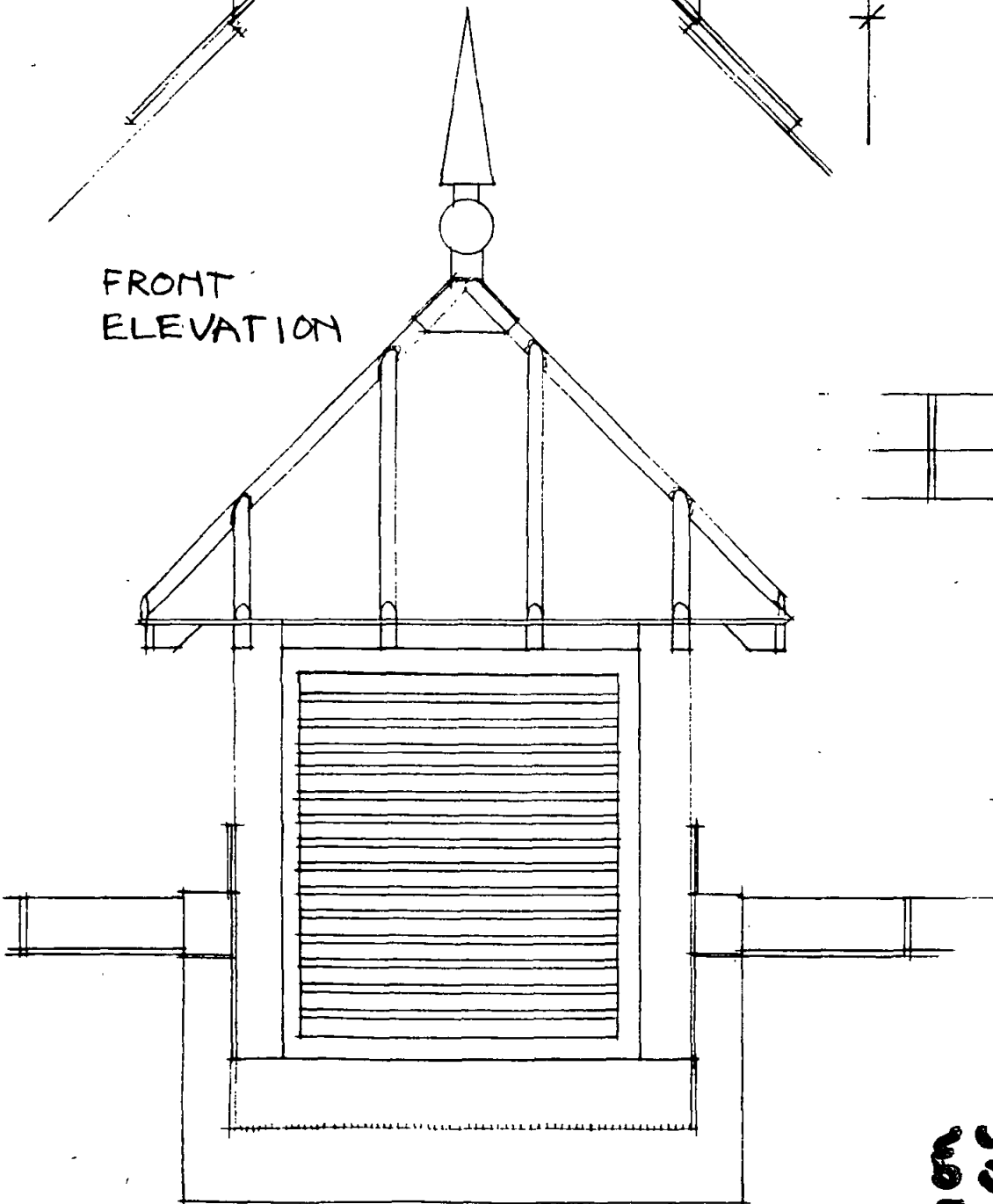

ROOF PLAN

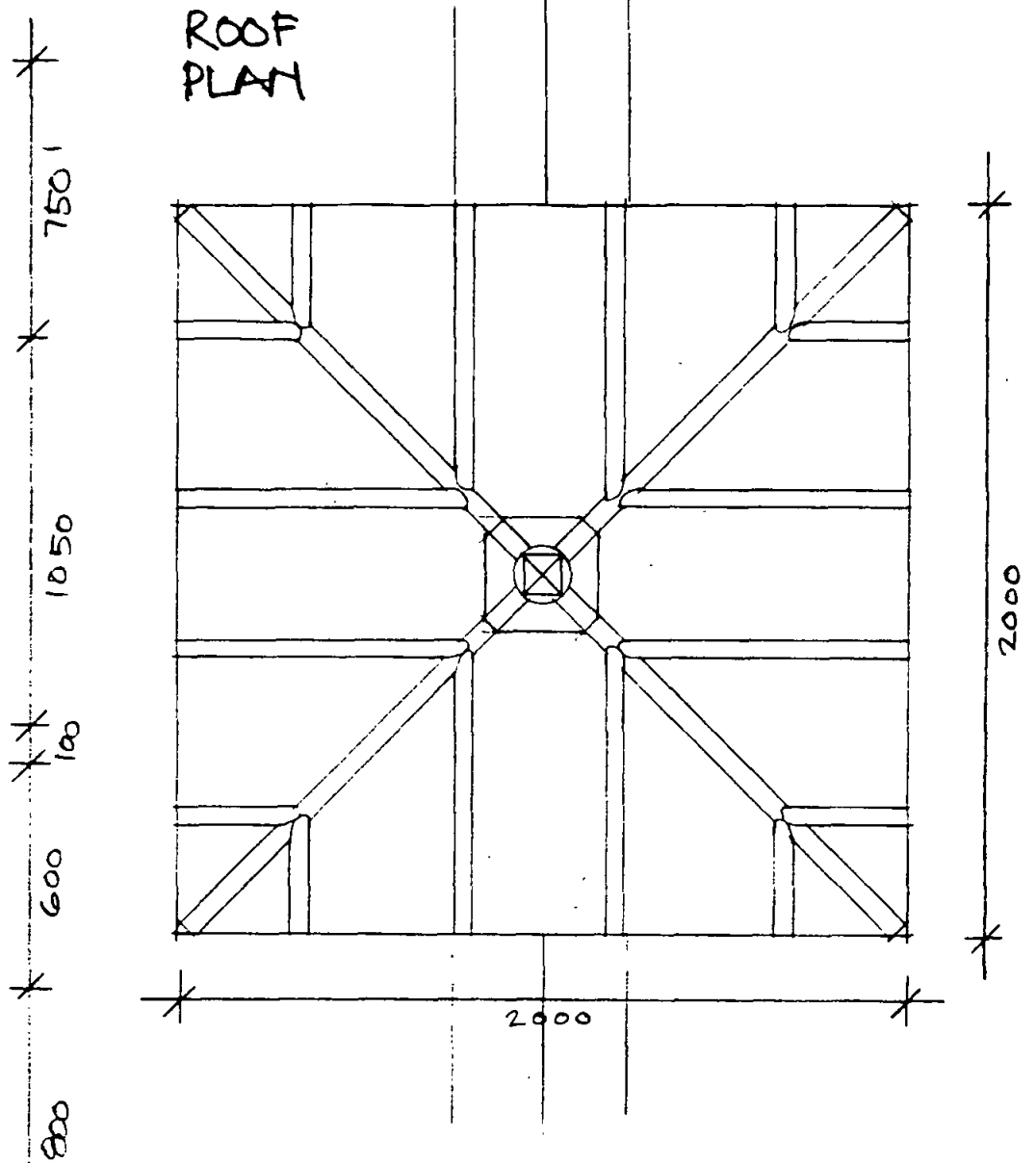

INTERNAL PLAN

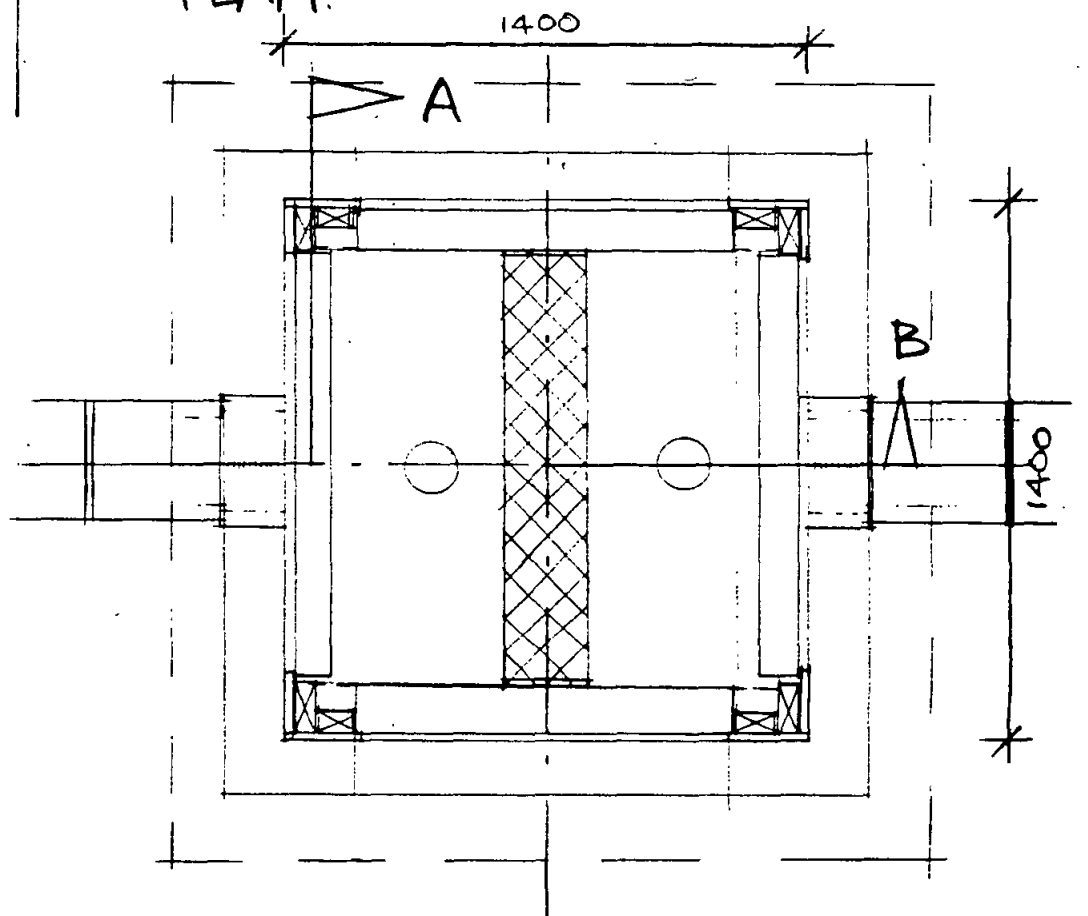

NOTES

- SEE DRATAA(2)710 FOR GENERAL NOTES
- READ WITH DRG AA(2)710

REV B 26-7-95 - REDRAWN

S.F.
Revision
1-10-95
as000000

77 OGDON STREET
LONDON EC7A 3EP
Tel: 071 251 1111
Fax: 071 251 1111



NEW END HOSPITAL
ROOF VENT BLOCK G

JOHN THOMPSON & PARTNERS
NEH
1:20
AA(2)706-B

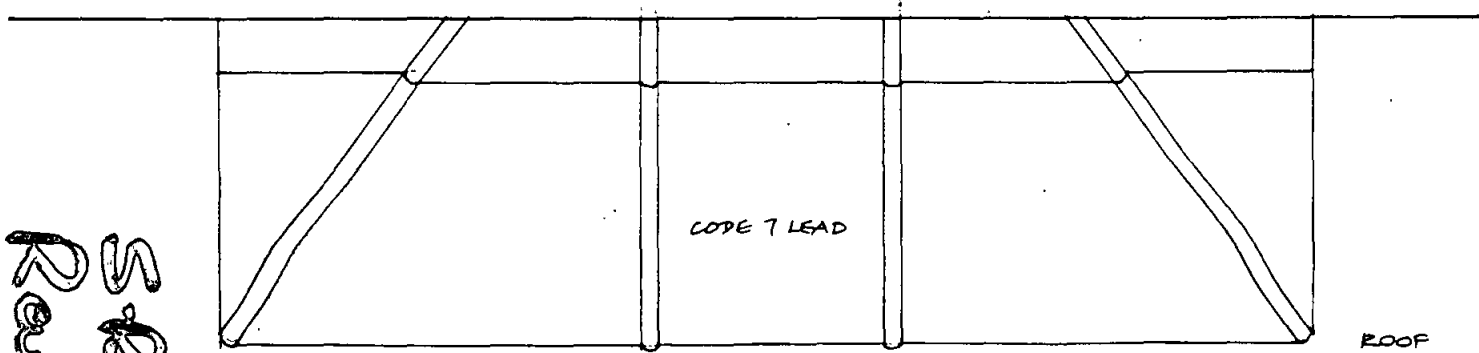
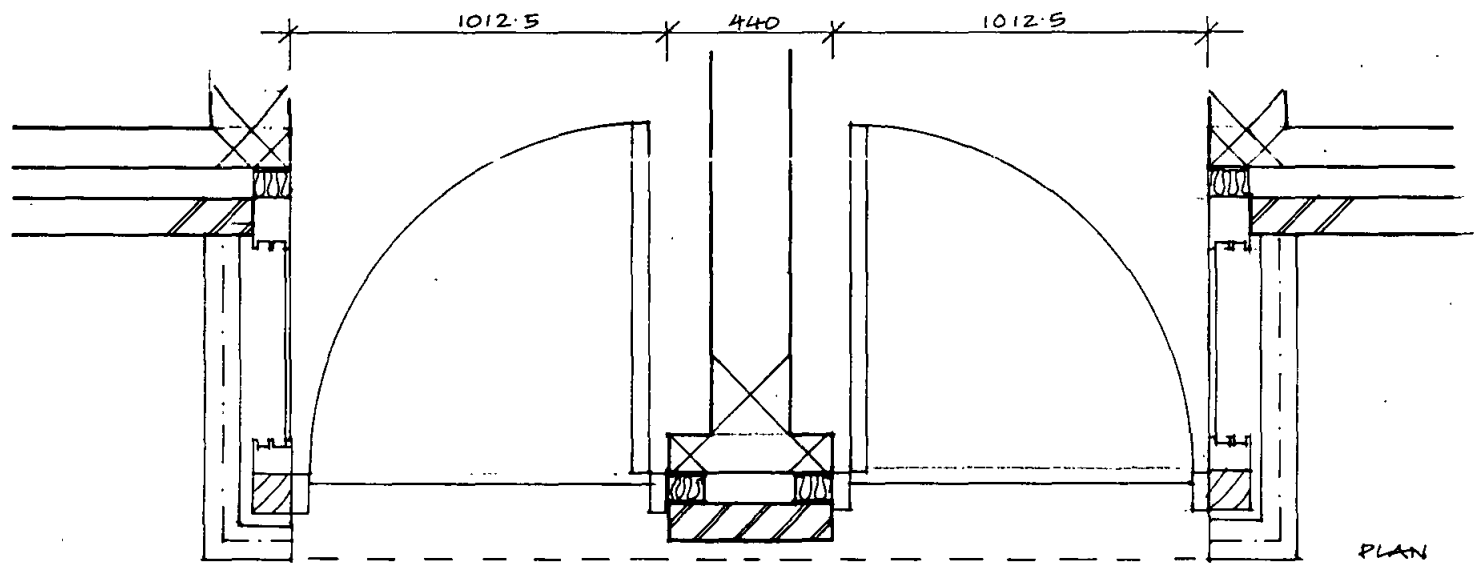
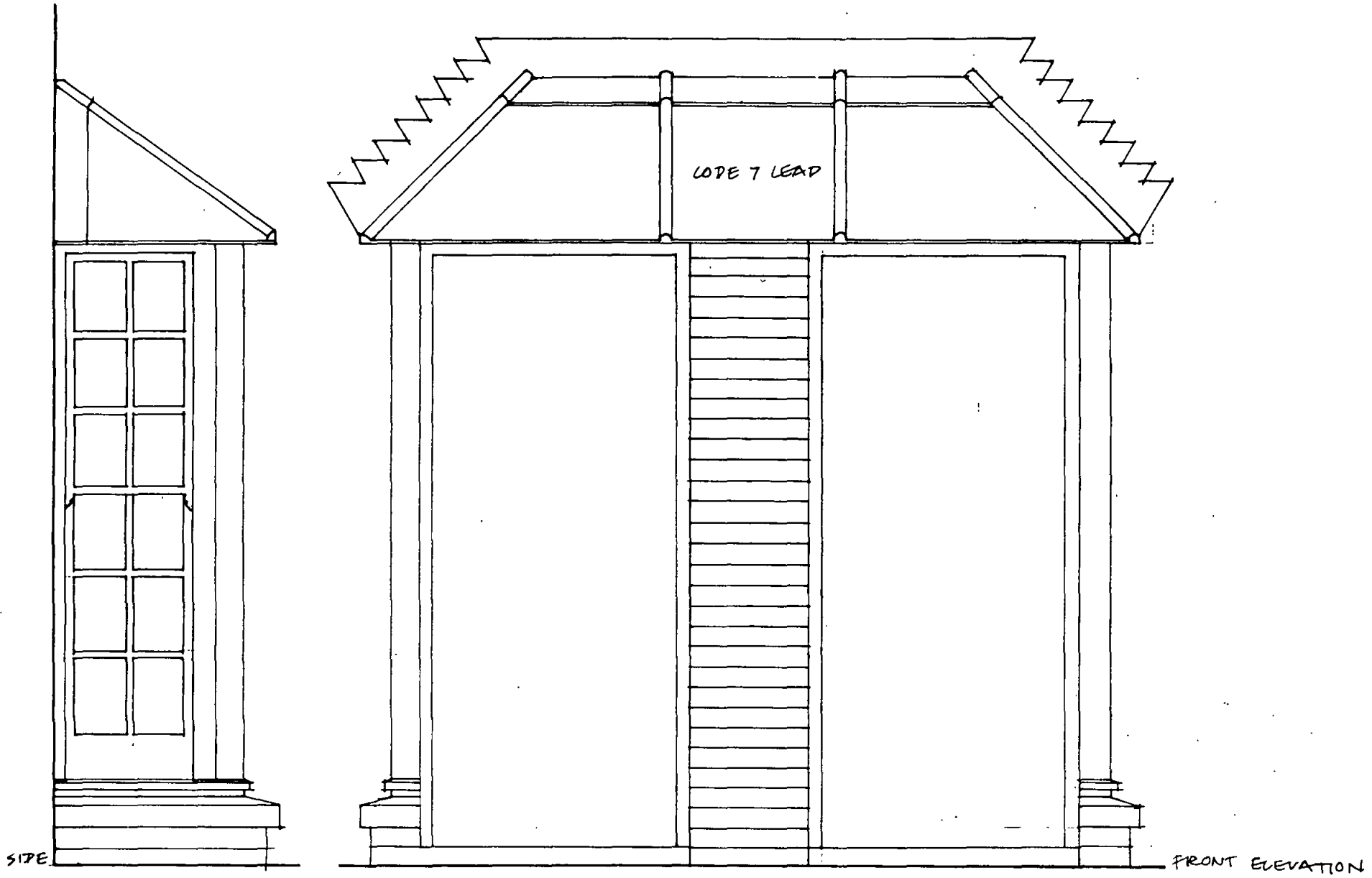

S.R.
 Revision
 1-10-95
 9500946/1

ENTRY BAY BLOCK G	Job reference NEH	Code F	Drawing number/Revision suffix AA (2) 708
	Scale/Setting out 1:20	Date 6/12/94	Drawn SM Hunt Thompson Associates 79 Parkway, London NW1 7PP 071-485 8555

KEY

1. HARDWOOD FINIAL. WP ADHESIVE. SADDLE BLACK STAIN
2. SOFTWOOD FINIAL REST. CAPPED IN CODE 7 LEAD TO ACHIEVE WEATHERPROOF CAPPING. FINIAL TO BE SMOOTH FIT & SCREWED & PEGGED TO POST.
3. CODE 7 LEAD ROOF ON GEOTEXTILE UNDERLAY, FOLDED & SECURED AS REQ. 40mm S.W. HALF-ROUND ROLLS AS SHOWN
4. 40x150mm SW RAFTERS. SADDLE BLACK STAIN TO VISIBLE AREAS. RAFTERS SET OUT TO S.W. ROLL LAYOUT.
5. 18mm WBP PLYWOOD ROOF
6. 18mm WBP PLYWOOD CLADDING. PAINT FINISH TO SPEC.
7. GALV M.S LOUVRES. PAINT FINISH TO SPEC
8. 215mm BLOCKWORK PARTY WALL
9. 50x100mm SW STRUCTURE & BRACING AS REQ
10. SOIL VENT PIPE
11. 1 HOUR FIRESTOPPING OF 2x12.5mm PLASTERBOARD ON 50x100mm SW STUDWORK AS REQ. FILL ALL GAPS WITH MINERAL WOOL AS REQ
12. CODE 7 LEAD FLASHING & APRON - DRESSED INTO CLADDING AS SHOWN. SEPARATE DISSIMILAR METALS WITH UNDERLAY.
13. PERFORATED METAL BIRD GUARD.
14. SILICONE SEALANT TO MATCH FINISH.

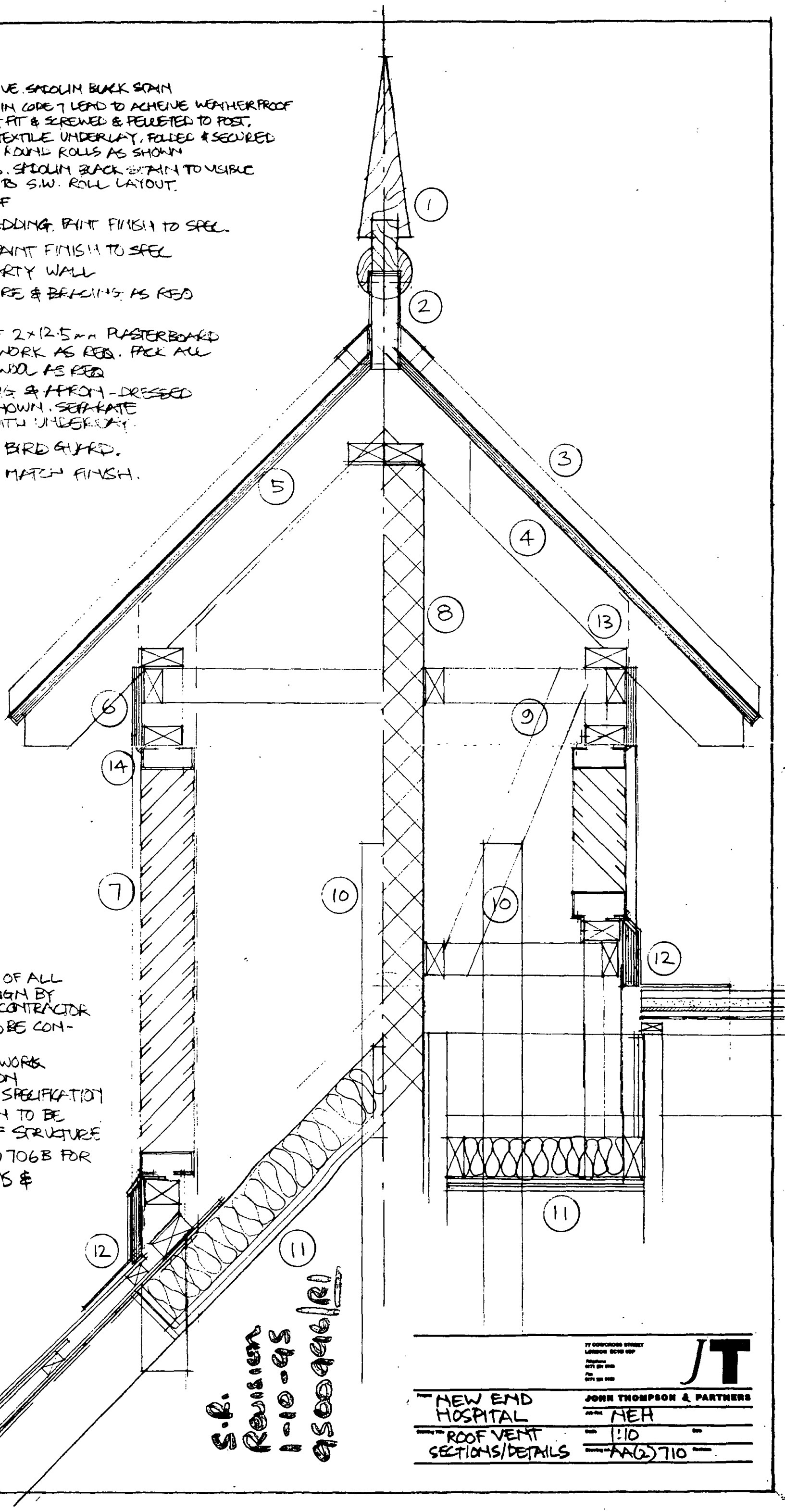

NOTES

- CHECKING & VERIFICATION OF ALL STRUCTURAL MEMBERS & DESIGN BY SPECIALIST CARPENTRY SUBCONTRACTOR
- STRUCTURAL ELEMENTS TO BE CONFIRMED BY S.E.
- ALL CARPENTRY & METALWORK GENERALLY TO SPECIFICATION
- PAINT & STAIN FINISHES TO SPECIFICATION
- ROOF VENT CONSTRUCTION TO BE COORDINATED WITH ROOF STRUCTURE
- READ WITH DRG AA(2) 706B FOR GEN. ARRANGEMENT, DIMS & SECTION CUTS.

S.R.
 Reviewer
 1-10-95
 asoqen/re

77 GERRARD STREET LONDON EC2A 4DP	JT
TEL: 071 253 8888	
NEW END HOSPITAL	JOHN THOMPSON & PARTNERS
ROOF VENT SECTIONS/DETAILS	REF: NEH
	SCALE: 1:10
	NO: AA(2) 710

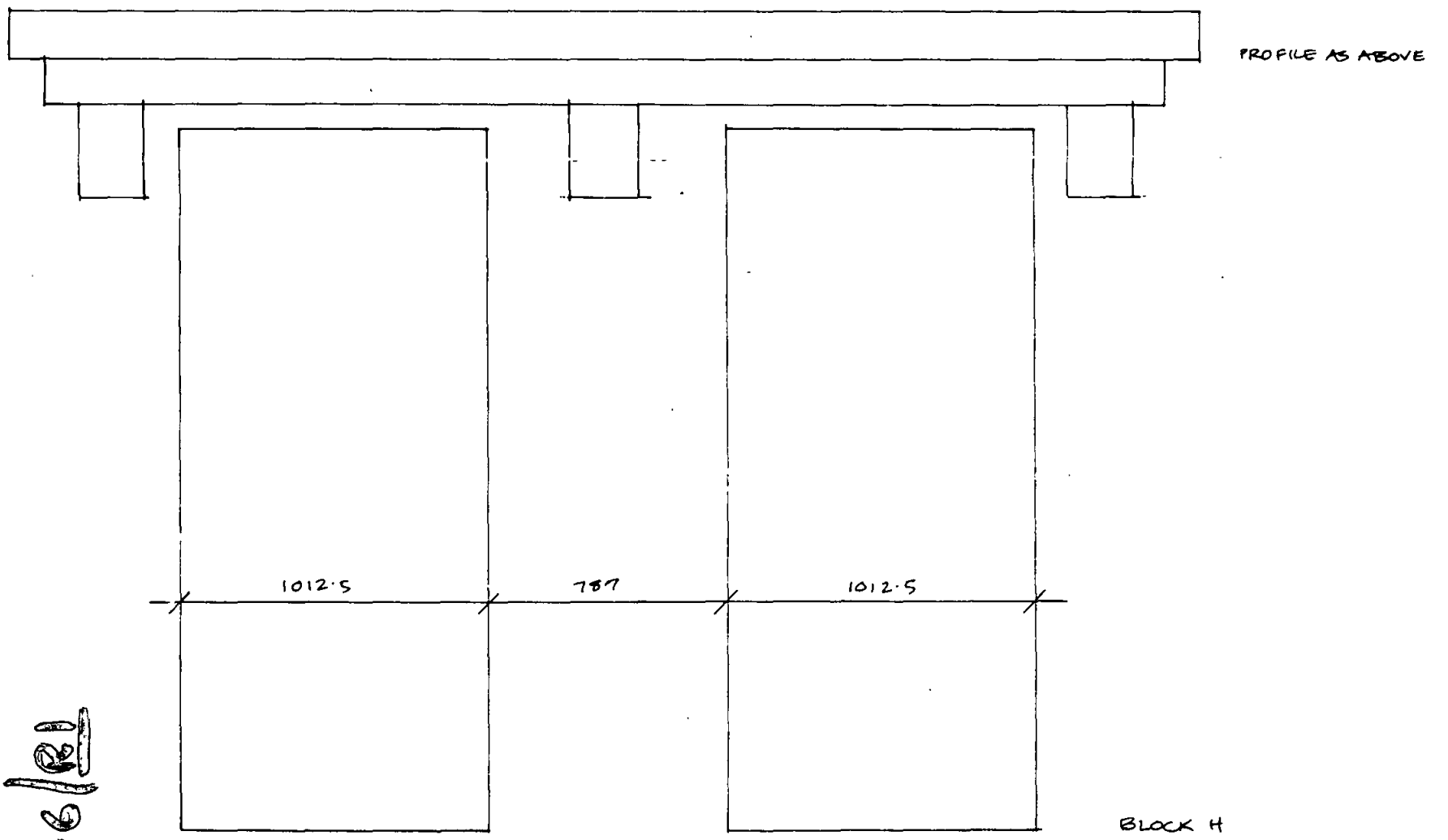
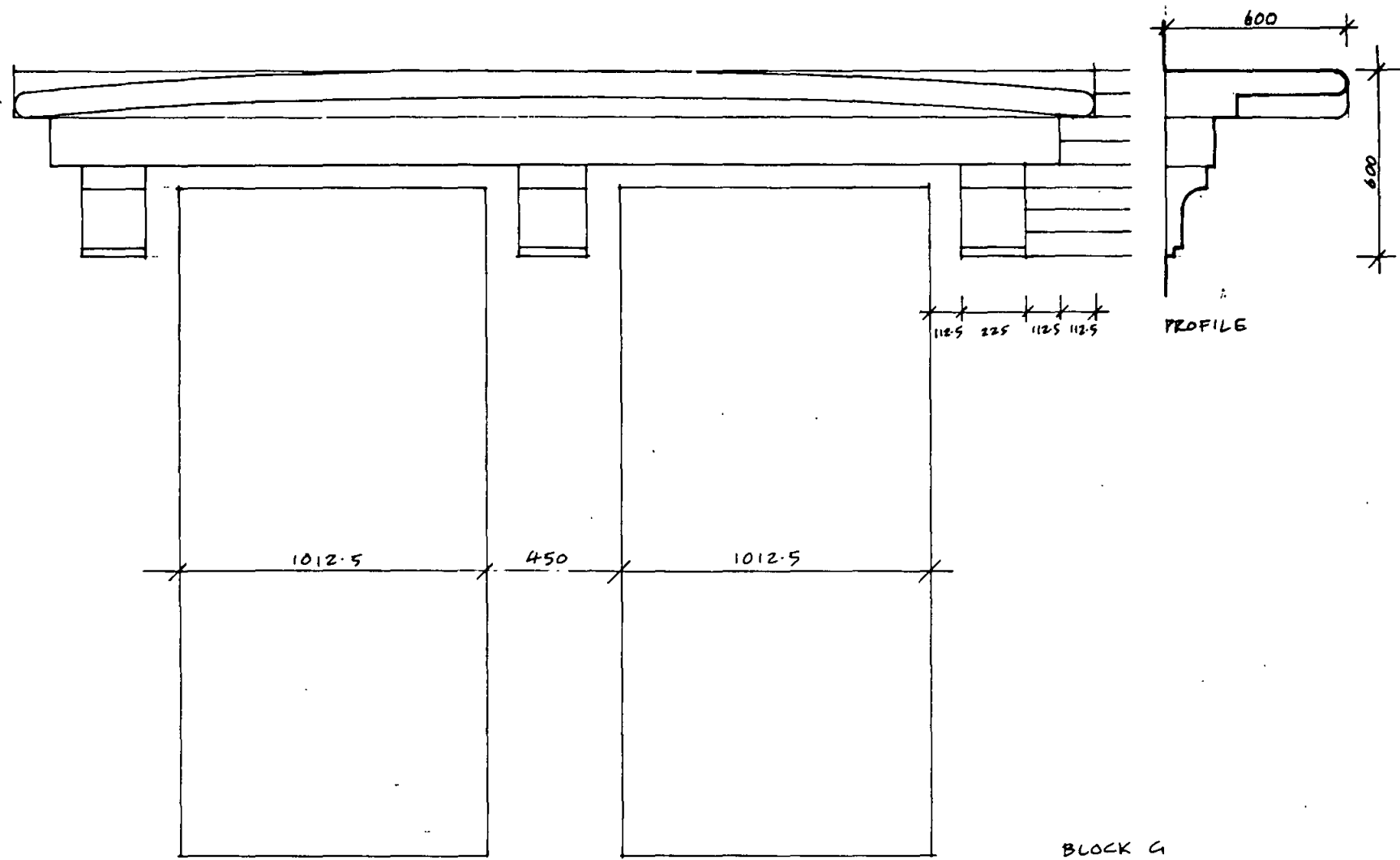

S.R.
 Revision
 1-10-95
 9500996/R1

A. 15 12 94 PROFILE ADDED

PRE-CAST CANOPY TO G+H	Job reference NEH	Code F <i>marked Nda.</i>	Drawing number/Revision suffix AC (2) 811A
	Scale/Setting out 1:20	Date 1 10 94 Drawn SM	Hunt Thompson Associates 79 Parkway, London NW1 7PP 071-485 8555

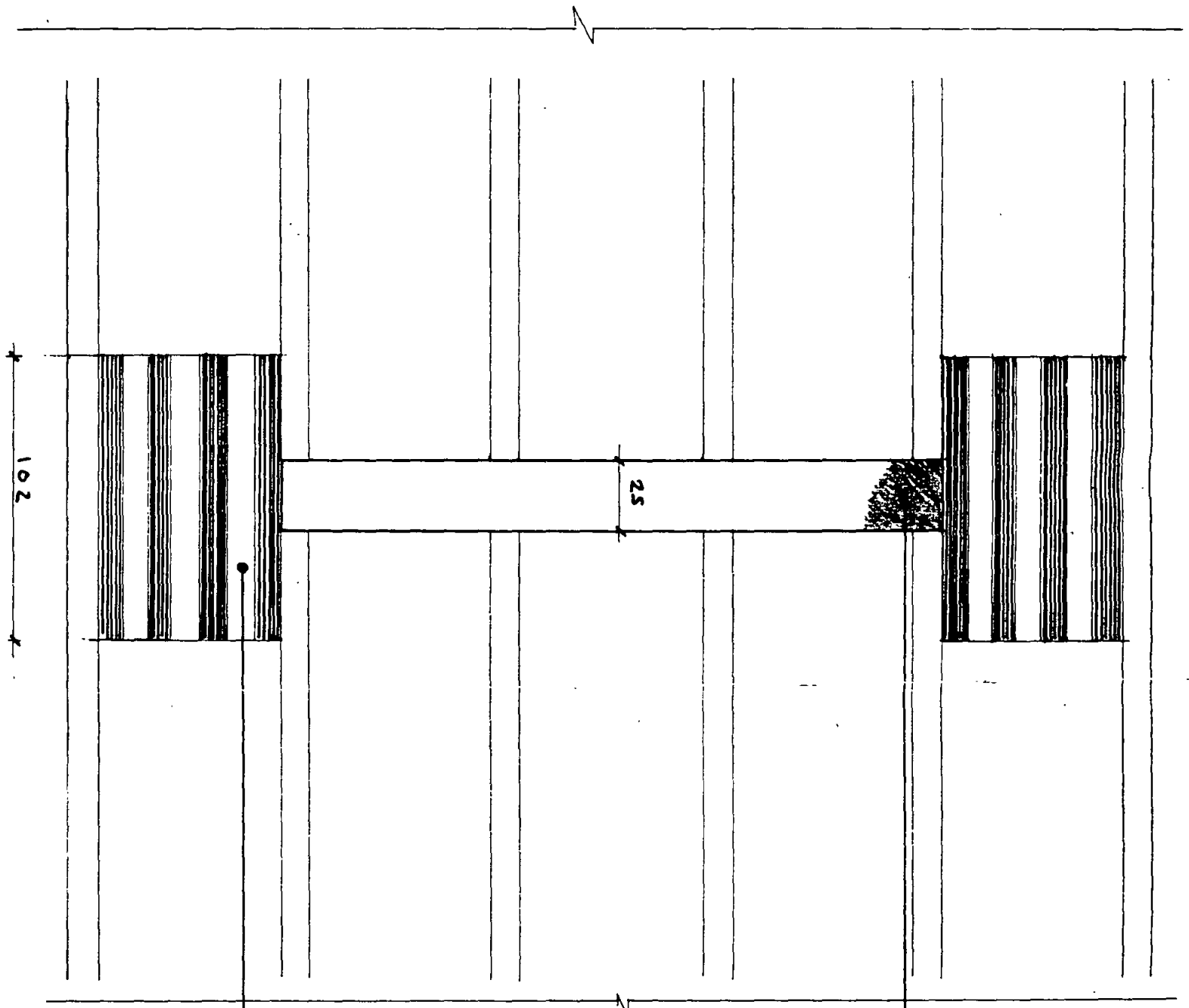

25 412 411, 5 COURSES DEEP,
WEST FLY SCREEN AT REAR

FOUR COURSES ROSEMARY CITY
CREAKING DETAILS FLUSH WITH
RECURRER

S.R.
Revision
1-10-95
950096/21

NEW END HOSPITAL	Job reference NEH	Code F	Drawing number: Revision suffix AL (2) 709
VENT TO GABLES OF BLOCK H	Scale/Setting out HALF FULL SIZE	Date JULY 95	Drawn JD John Thompson and Partners 77 Cowcross Street, London EC1M 6BP 0171 251 5135

CENTRAL LIGHT FITTING

MS. TIE BAR

CODE 7 LEAD ROOFING
ON GEOTEXTILE UNDERLAY

VNDRSIDE OF WBP DECKING
TO BE BIRCH PUT FACED

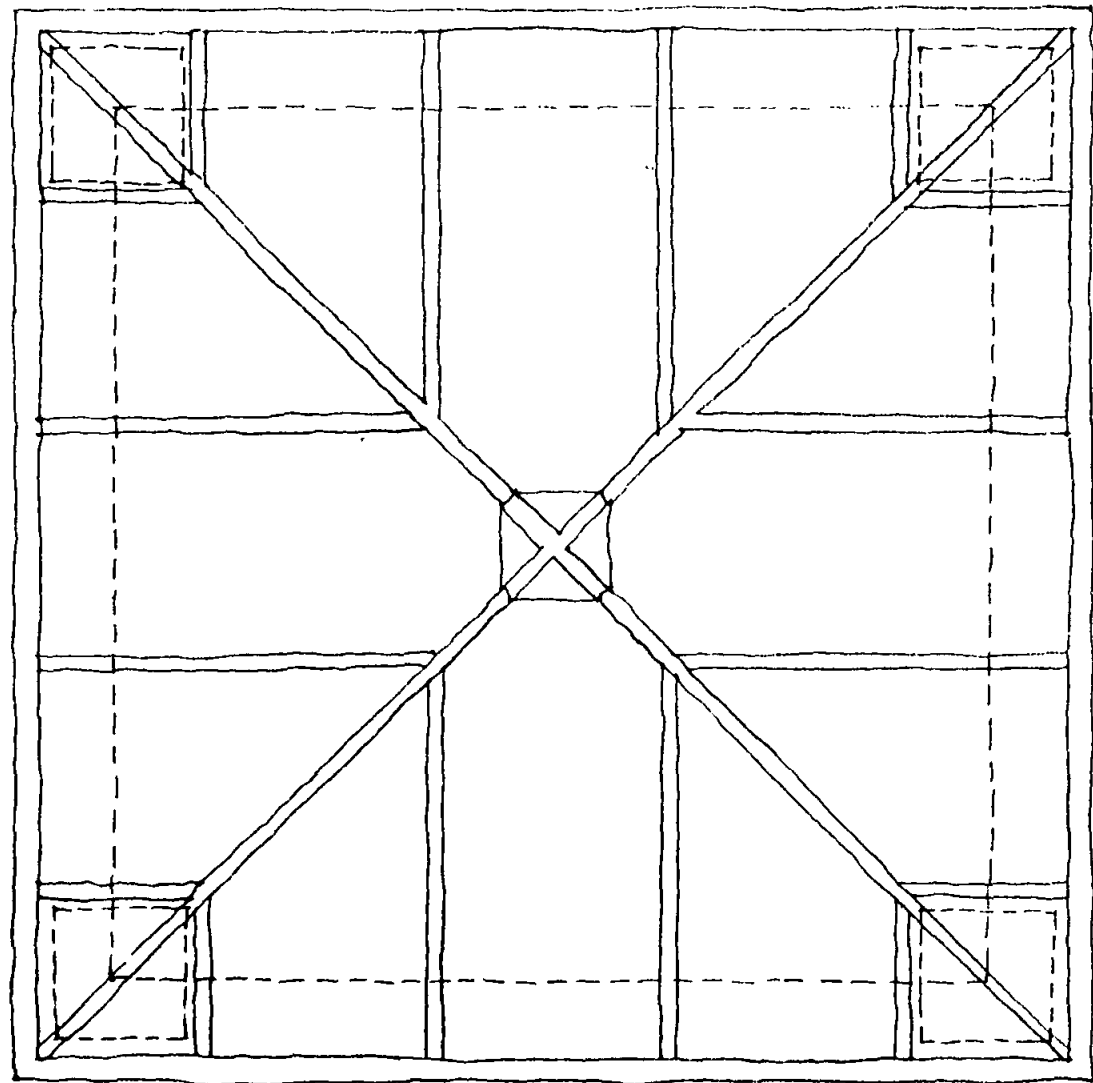

ROOF PLAN 1:20

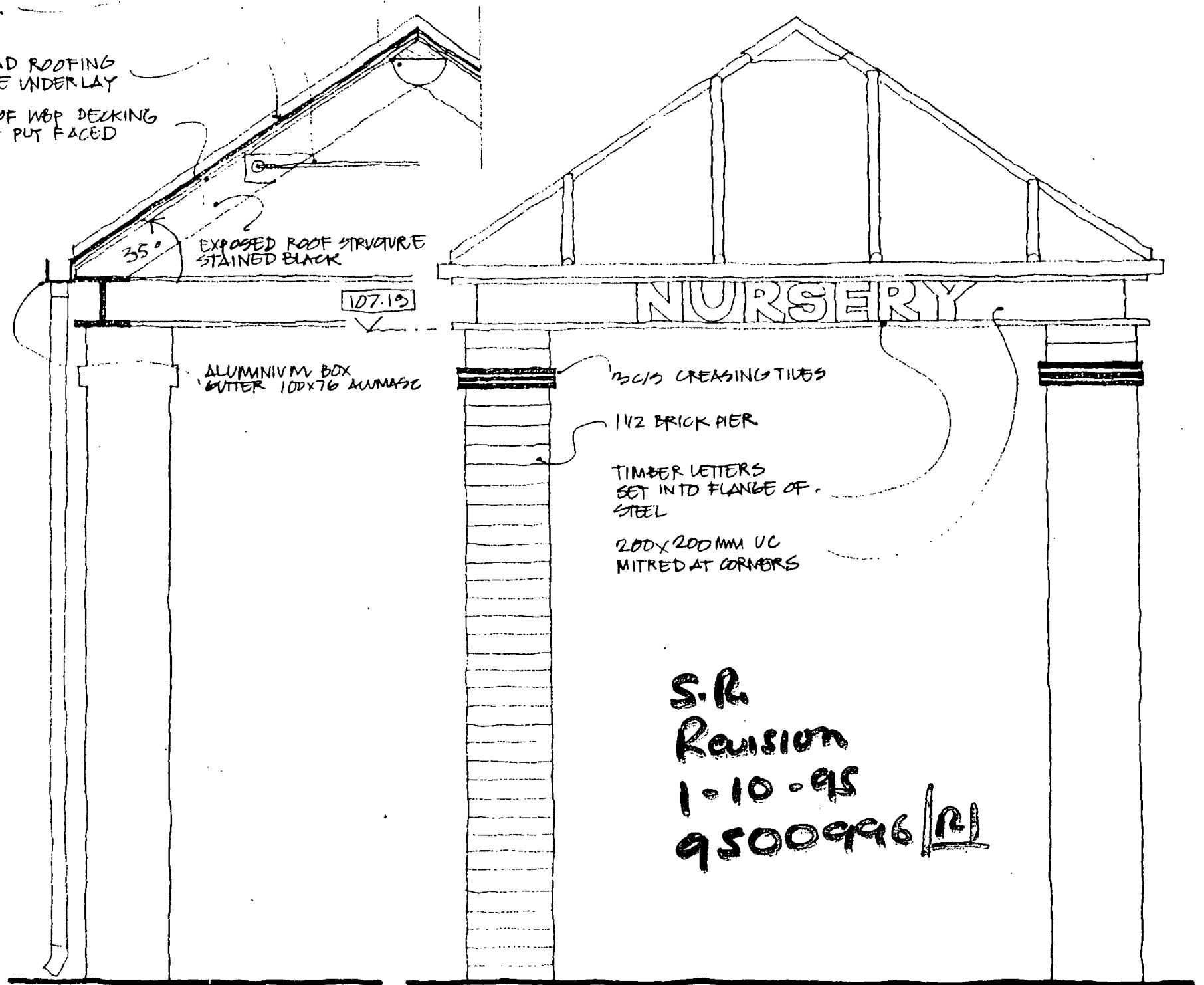

PART SECTION 1:20

ELEVATION 1:20

S.R
 Revision
 1-10-95
 9500996/R

John Thompson and Partners
 77 Cowcross Street, London EC1M 6BP 0171 251 5135
 NURSERY LYCH GATE AL(2) 821
 NEW END HOSPITAL HAMPSTEAD

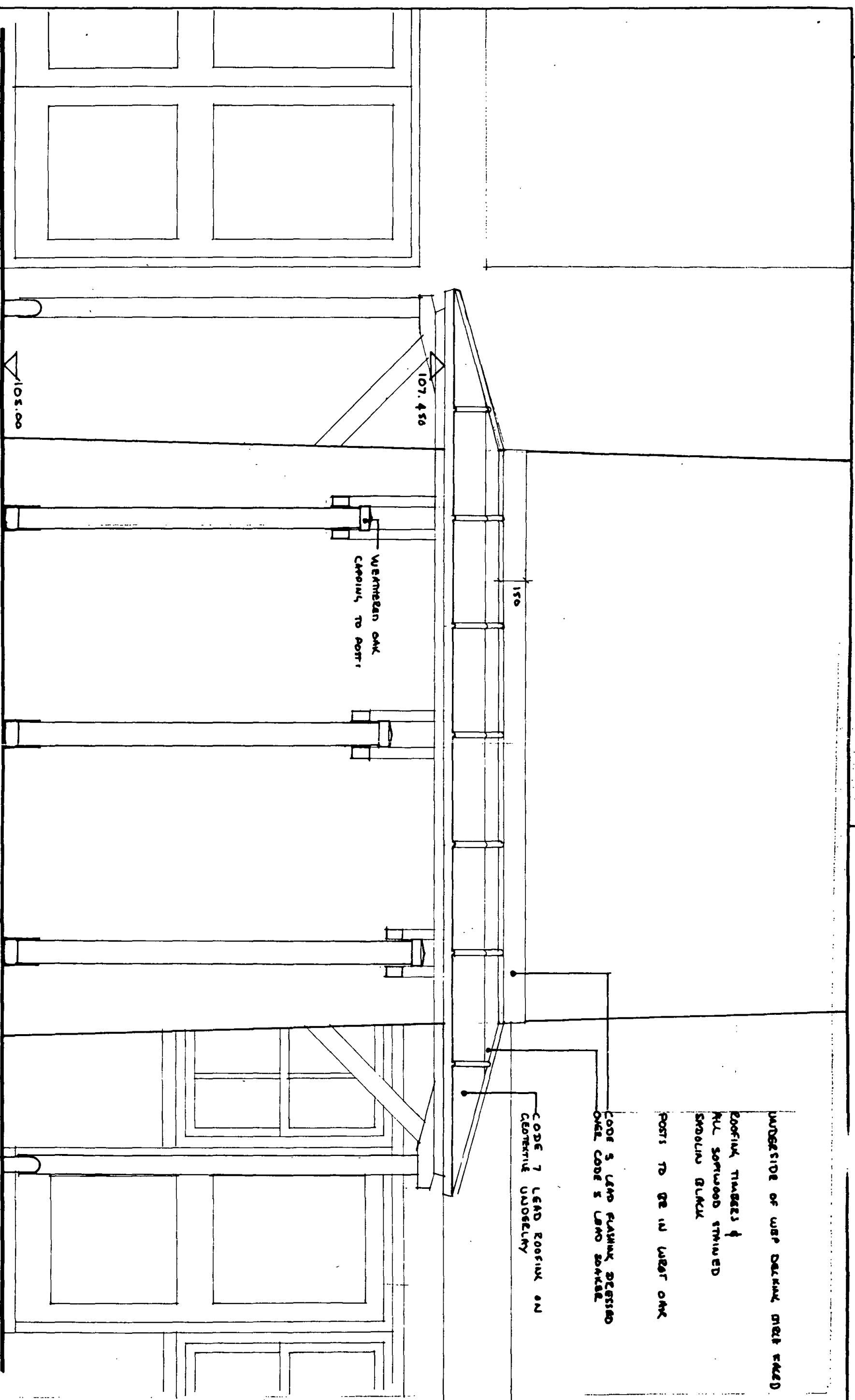

S.R.
 Revision
 1-10-95
 9500916/21

NEW END HOSPITAL	Job reference NEH	Code F	Drawing number / Revision suffix AL (2) 820	
ELEVATION OF CANOPY AT CHIMNEY BASE	Scale/Setting out 1:20	Date JULY 95	Drawn JD	John Thompson and Partners 77 Cowcross Street, London EC1M 6BP 0171 251 5135

PLAY AREA 3-5 YEAR OLDS

CHIMNEY

1200

1200

1000

450

450

125x125 SW POSTS SUPPORTING
CANOPY IN MILD STEEL SHEET CONCRETE
AT GROUND

75x125 SW DOUBLED SUPPORTS TO CANOPY

EDGE OF 18 MM WELDER PLY DECKING ON PURLIN

50x100 SW JOISTS TO DECKING

S.R.
Revision
1-10-95
9500996/21

PIPS SUPPORTED ON
CALLIUS DECKING
FIXED BACK TO CHIMNEY
STRUCTURE

SITE BOUNDARY WALL

NEW END HOSPITAL

Job reference

CVM

Code

F

Drawing number/Revision suffix

AL (2) 019

PLAN OF CANOPY AT BASE OF CHIMNEY

Scale/Setting out

1:20

Date

JULY 05

Drawn

JD

John Thompson and Partners

77 Cowcross Street, London EC1M 6BP 0171 251 5135

NOTES

- ALL DIMENSIONS AND LEVELS TO BE CHECKED ON SITE PRIOR TO MANUFACTURE
- METALWORK GENERALLY TO SPECIFICATION
- GENERALLY GALVANIZED FOR DEC. ON SITE
- DETAILS SUBJECT TO METALWORK SUB-C. SHOP DRAWINGS, INCLUDING HINGES, LOCKS, BOLTS, LATCHES, GATE STOPS, GATE HOLDERS ETC.

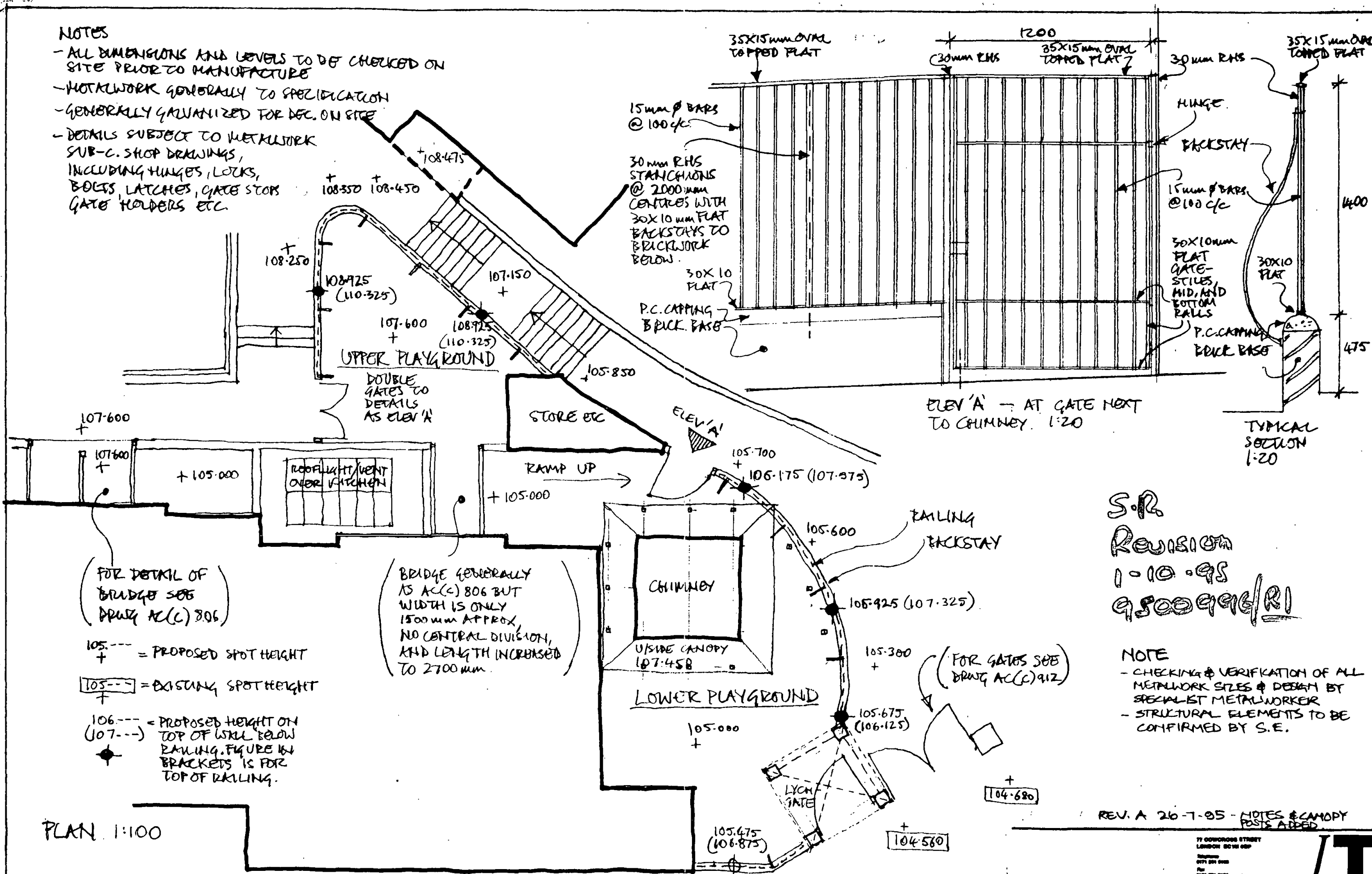

(FOR DETAIL OF BRIDGE SEE DRAWG AC(C) 806)

BRIDGE GENERALLY AS ACC(C) 806 BUT WIDTH IS ONLY 1500mm APPROX, NO CENTRAL DIVISION, AND LENGTH INCREASED TO 2700mm.

- 105.--- + = PROPOSED SPOT HEIGHT
- 105.--- + = EXISTING SPOT HEIGHT
- 106.--- + = PROPOSED HEIGHT ON TOP OF WALL BELOW RAILING. FIGURE IN BRACKETS IS FOR TOP OF RAILING.

PLAN 1:100

S.R.
Revision
1-10-95
9500996/R1

- NOTE**
- CHECKING & VERIFICATION OF ALL METALWORK SIZES & DESIGN BY SPECIALIST METALWORKER
 - STRUCTURAL ELEMENTS TO BE CONFIRMED BY S.E.

REV. A 26-7-95 - NOTES & CANOPY POSTS ADDED

77 DORRIDGE STREET
LONDON EC2M 8EP

JT

NEW END HOSPITAL
NURSERY PLAYGROUND GATES & RAILINGS

JOHN THOMPSON & PARTNERS
BH/HGH

1:100, 1:20
M(2)BT
JULY 95
A

KEY

- 1. CREASING TILES BEDDED IN MORTAR
- 2. SS MESH BED REINFORCEMENT
- 3. CREASING TILE UNDERCLOAK TO VERGE
- 4. GUTTER
- 5. FASCIA BOARD ABUTS CORBEL

S.R.
Revision
1-10-95
9500946/R1

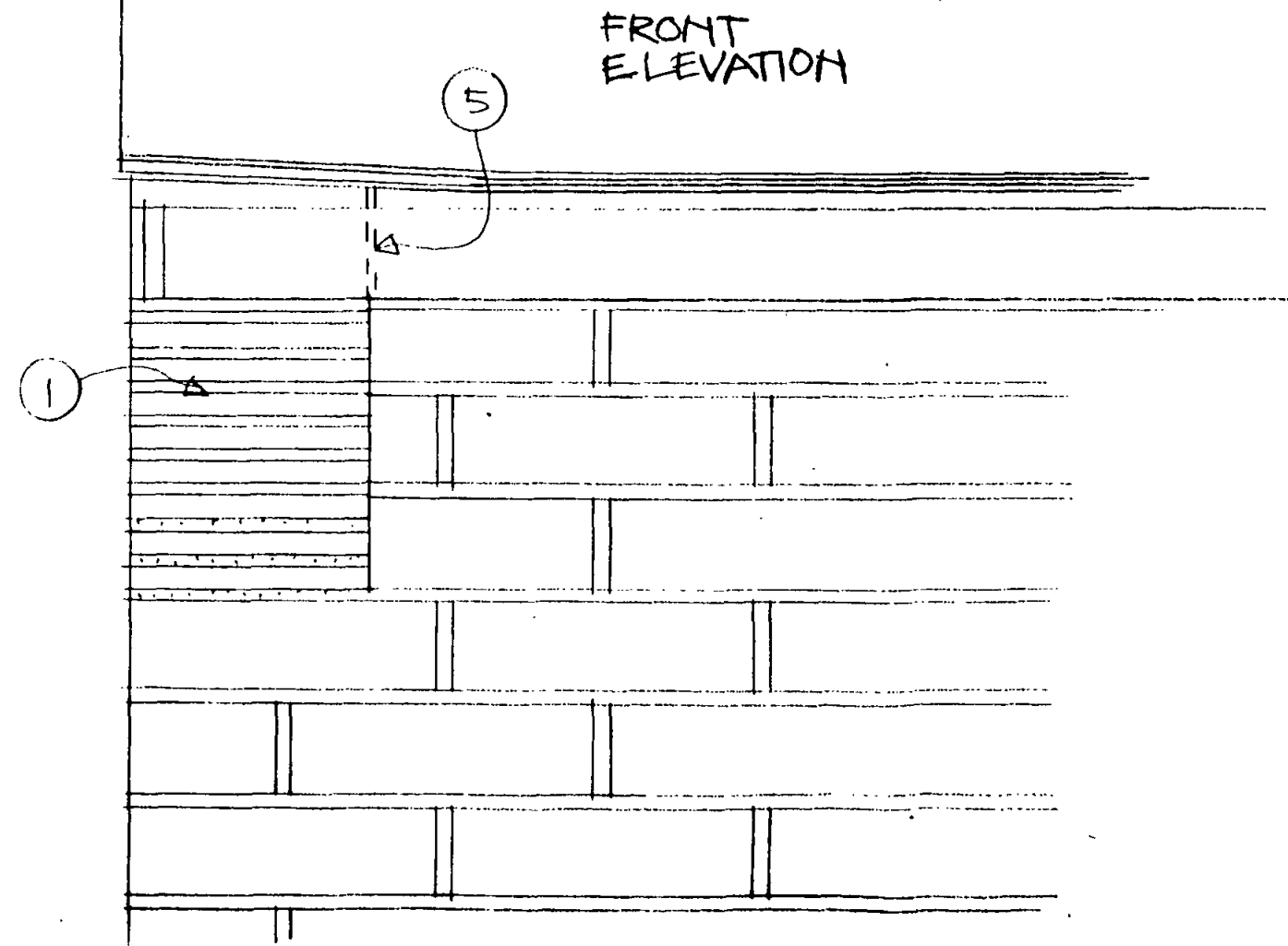
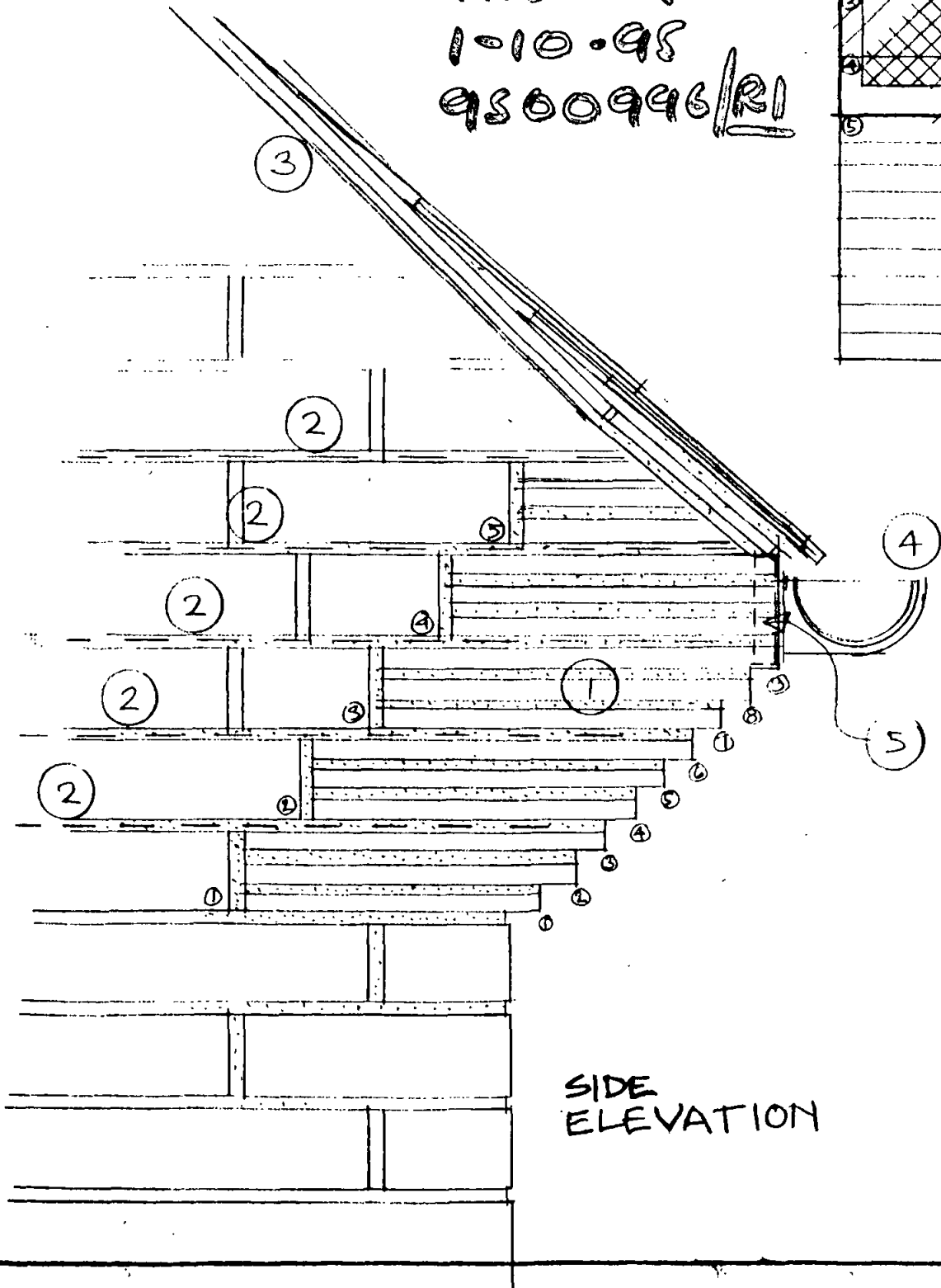
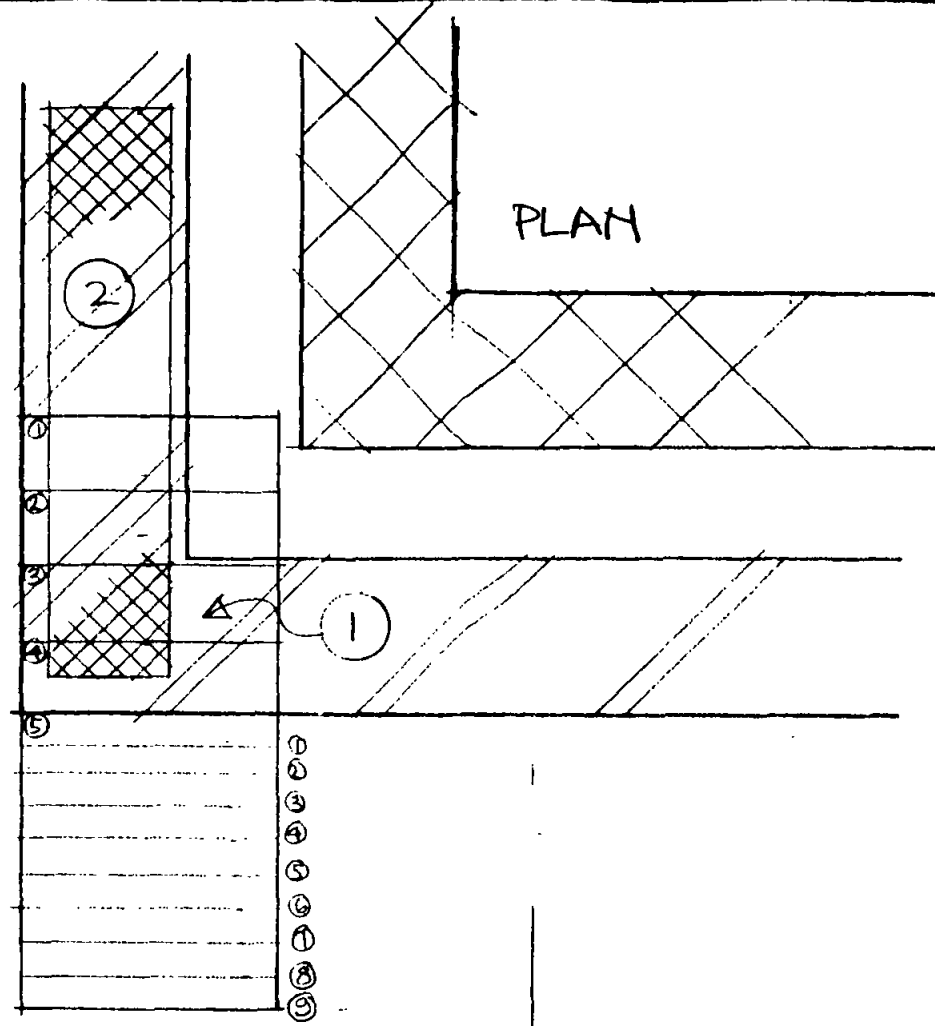

JT
ARCHITECTS
11 LINDSAY STREET
MELBOURNE VIC 3000
TEL: 03 9594 1111
FAX: 03 9594 1112

JOHN THOMPSON & PARTNERS
ARCHITECTS

NEW END
HOSPITAL
TYPICAL CREASED
TILE CORBEL

SCALE: 1:5
DRAWING NO: AA(2)711

S.R.
 Revision
 1-10-98
 9500996/R1

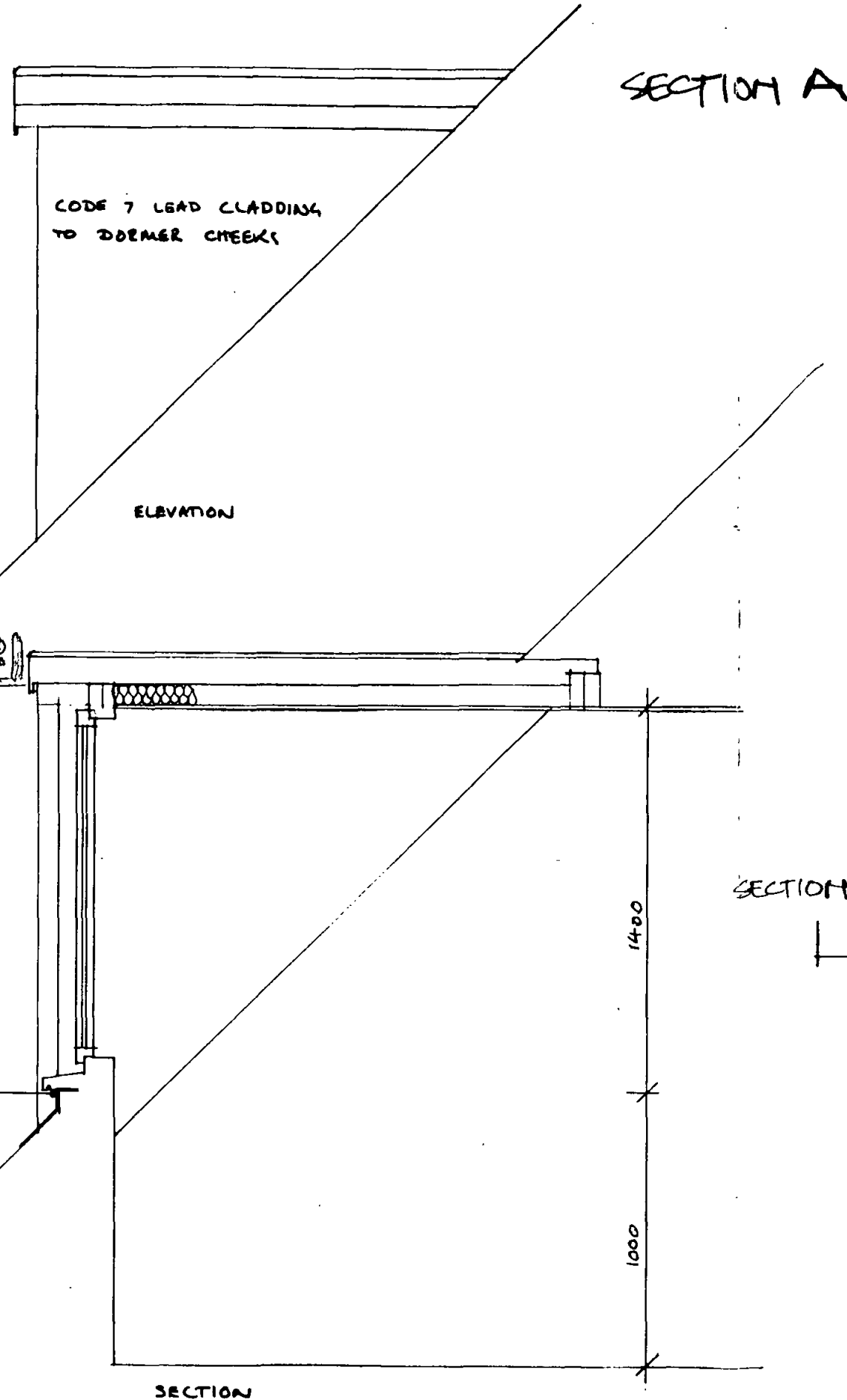

LEAD FLASHED UNDER CILL
 LINE OF SLATES

SECTION A

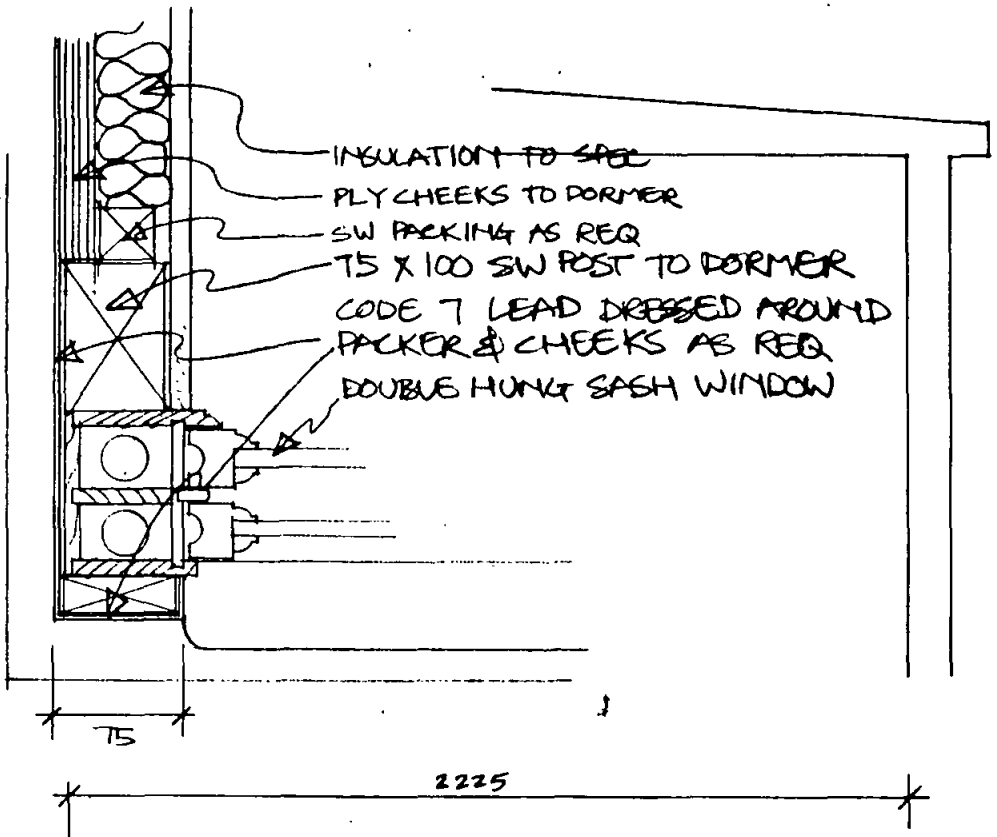

SECTION A

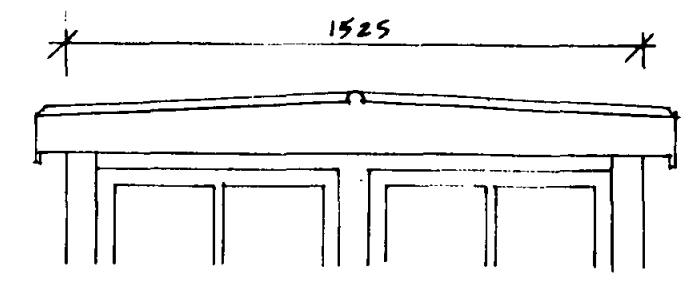
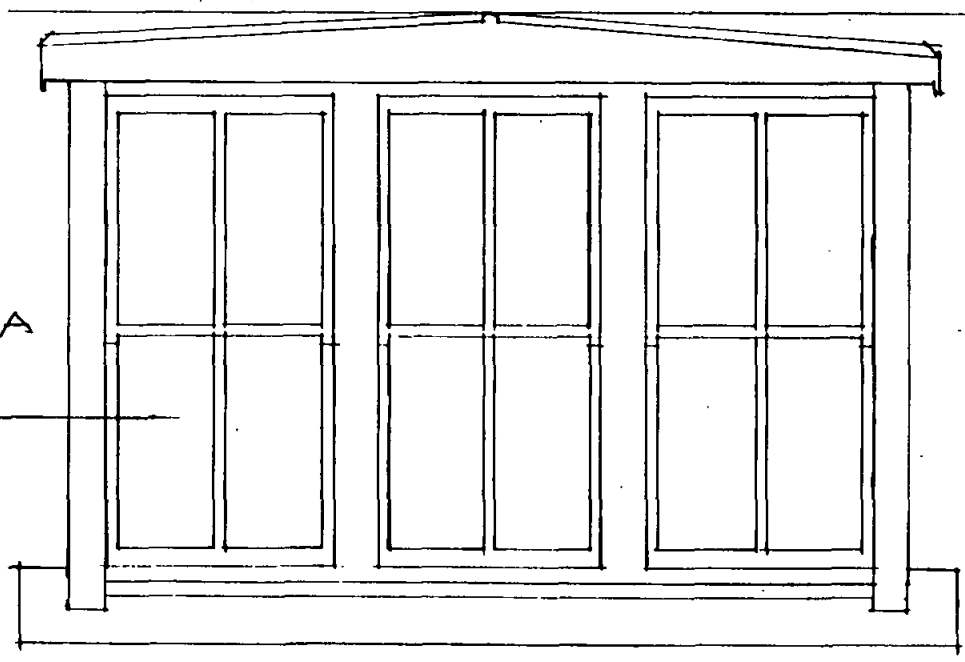

REVA 27-7-95 SECTION A ADDED

CHECKS AND ROOF COPED LEAD

Job reference NETH	Code F	Revised under AA (2)	712 A
	Date 29/9/94	Drawn SM	
Scale/Setting out 1:20		Job number/Revision suffix AA (2)	
NEW END HOSPITAL		Hunt Thompson Associates	
DORMER BRICK G		79 Parkway, London NW1 7PP 071-485 8555	
		L500 30034	

- ① WALL OF BLOCK 9
- ② RETAINING WALL
- ③ 127 X 76 R.S.J.
- ④ 30mm RHS FIXED VIA PLATE INTO 3 AND WITH BACKSTAY (30X10 FLAT)
- ⑤ 70mm RHS WITH 70mm SQUARE ON 30mm DIA PLATE ON SQUARE TOP COVER PLATE. N.B. CONNECTIONS ON TO BACKSTAYS TO ALLOW FOR MOVEMENT.
- ⑥ 15mm ϕ SOLID M.S. RODS WELDED TO 35X15mm OVAL HEADED FLAT ABOVE AND 25X10mm FLAT BELOW.

- ⑦ 30X10mm FLAT BACKSTAY TO 70mm RHS CENTRE POST
- ⑧ 10mm M.S. CHEQUERPLATE WITH SQUARE HOLES
- ⑨ FIXING ANGLES
- ⑩ ADDITIONAL SUPPORTS TO ⑧ AS REQUIRED

S.R. Revision
1-10-95
950099d/rj

- NOTES**
- METALWORK GENERALLY TO S282.
 - GENERALLY GALVANIZED FOR DEC. ON SITE.
 - DETAILS AND FIXINGS SUBJECT TO METALWORK SUB-C. SHOP DRAWINGS
 - STRUCTURAL ELEMENTS TO BE CONFIRMED BY S.E.
 - CHECKING & VERIFICATION OF ALL METALWORK SIZES & DESIGN BY SPECIALIST METALWORKER.
 - ALL SITE DIMENSIONS & LEVELS TO BE CHECKED PRIOR TO MANUFACTURE.

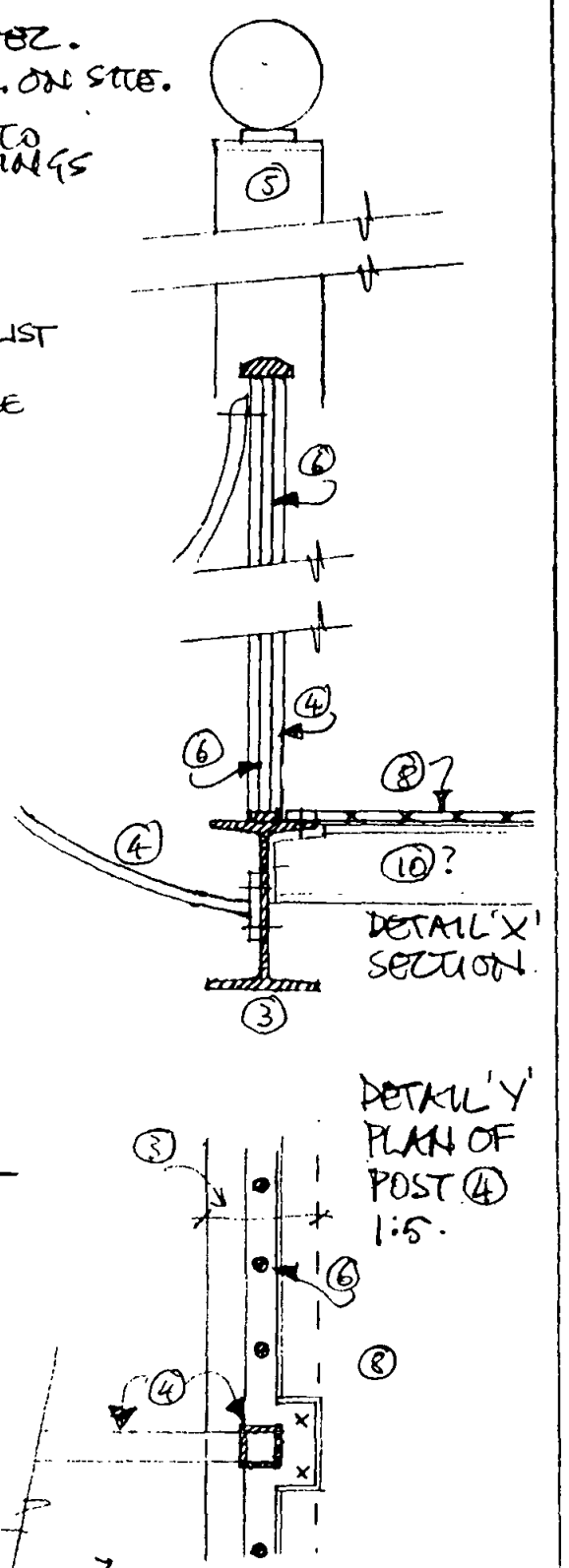
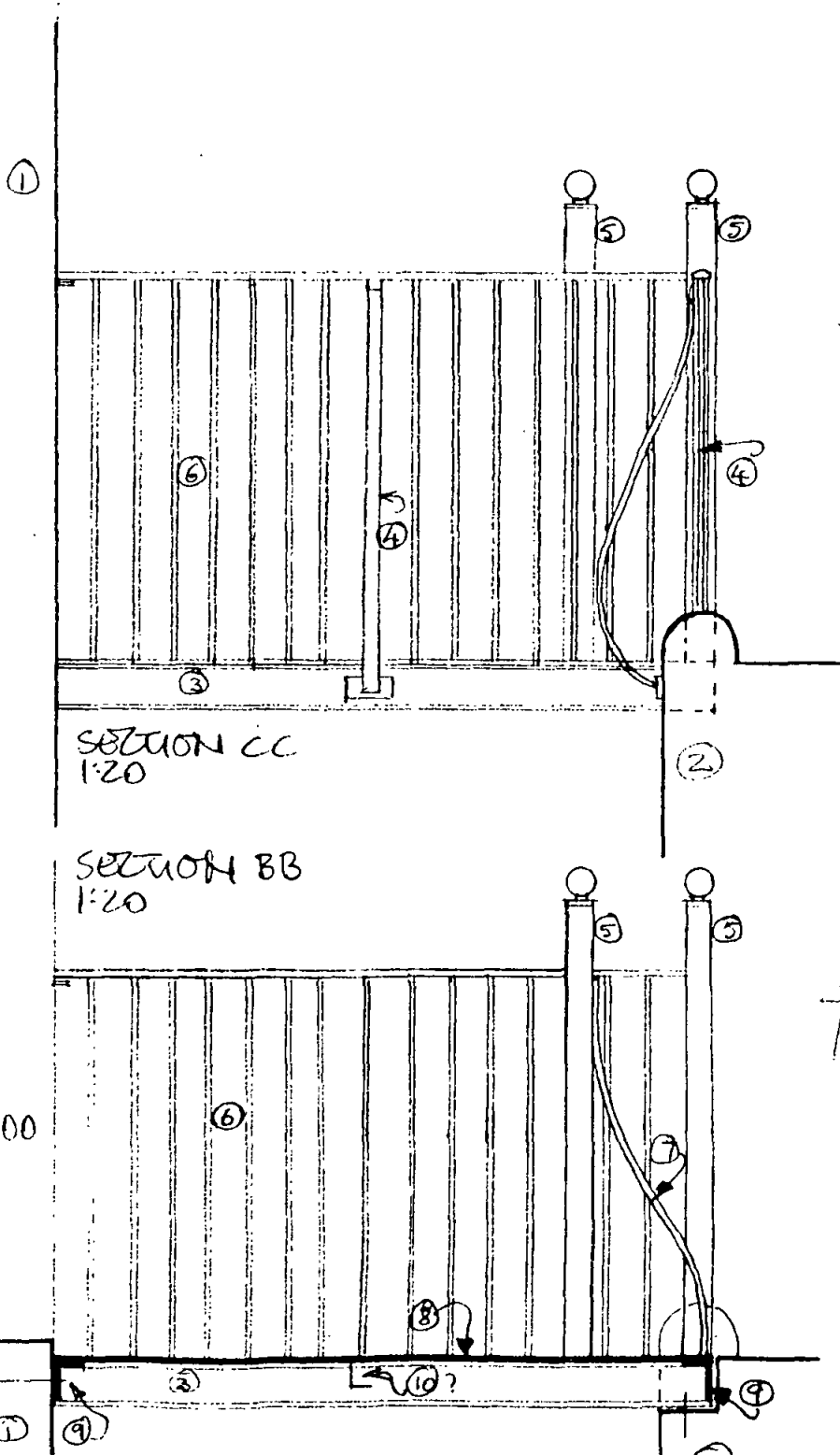
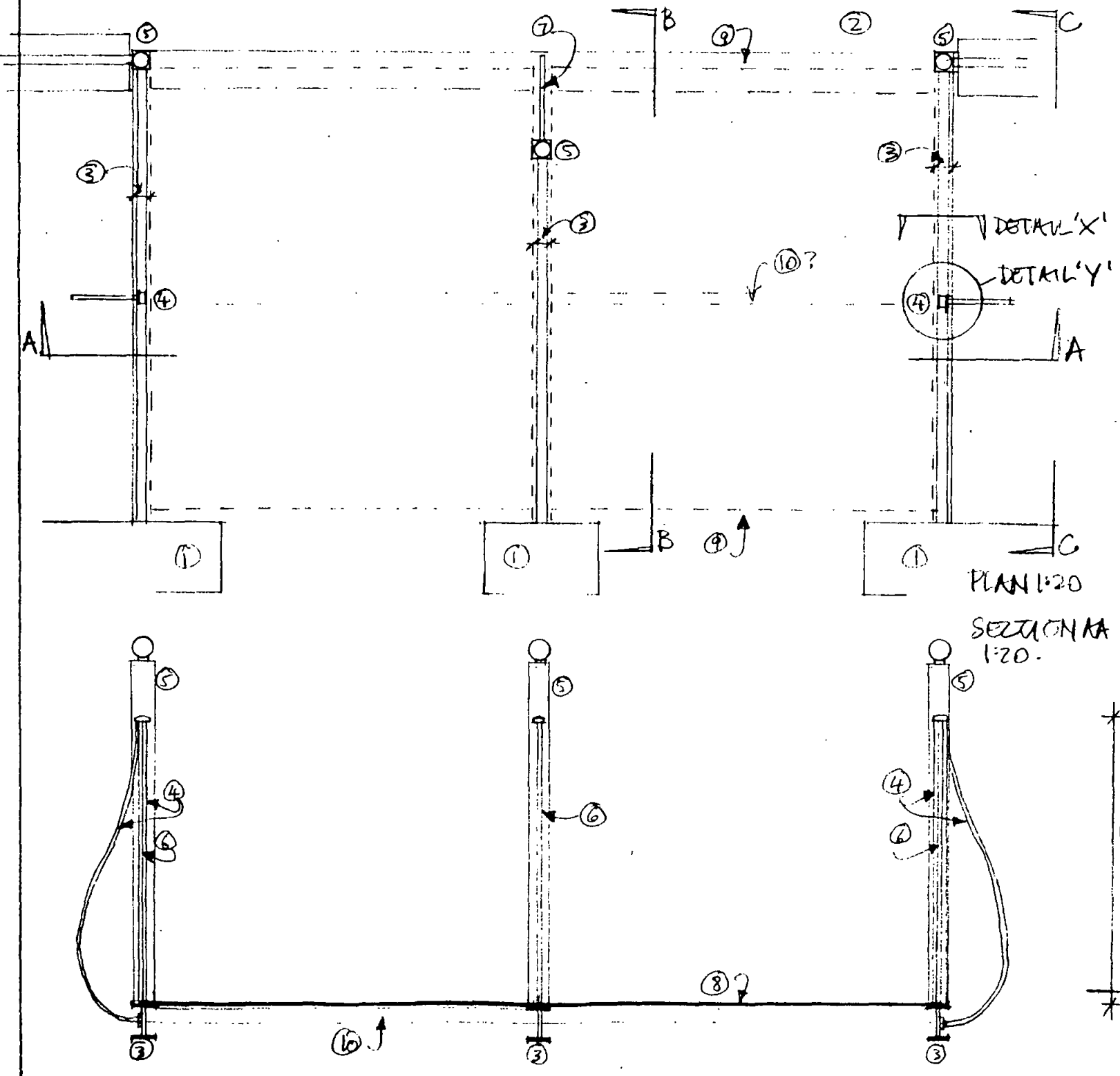

REV C 26-7-95 - NOTES ADDED.
 REV B 5-7-95 - GENERAL DESIGN

77 CONCORD STREET
 LONDON EC1M 6BP
 Telephone
 071 871 8100
 Fax
 071 871 8100

JT

JOHN THOMPSON & PARTNERS

BY BH/NEH

1:20, 1:5 JULY '95

Ac(2) 806

NEW END HOSPITAL

BLOCK 9.
 BRIDGES & RAILINGS.